

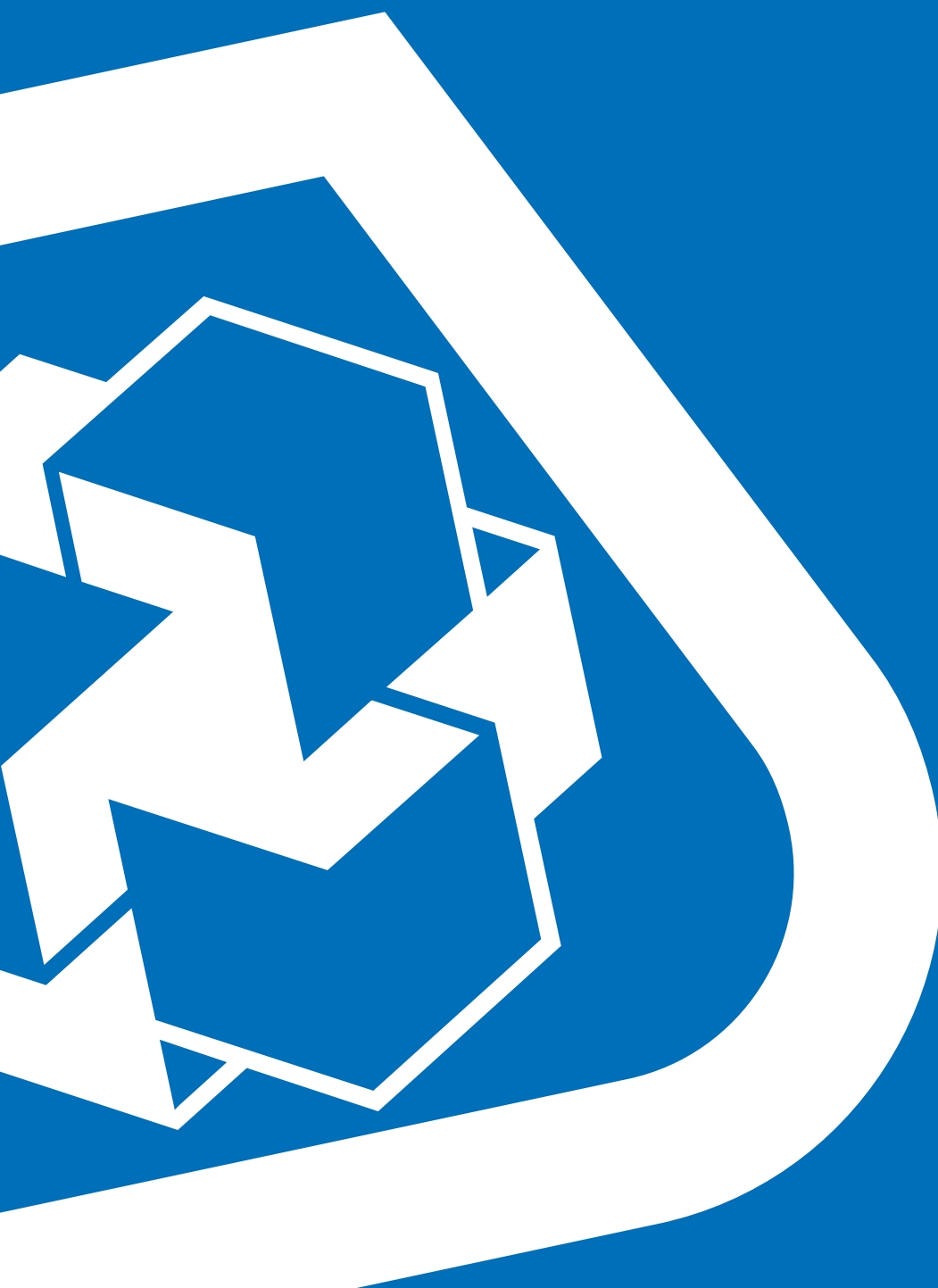

GENERAL CATALOGUE

September 2022



GENERAL CATALOGUE

September 2022

Welcome to the interactive Mapei General Catalogue

With this tool, you will find the products and the insights you need.

INTERACTIVE TABLE OF CONTENTS AND INDEX

Click on the **section** or on the **product** you are interested in to go directly to the relevant page.



PRODUCT PAGE

Click on the product name, making sure to be connected to the internet, to be directed to the relevant **product page** available on the **Mapei website**.



BACK TO THE TABLE OF CONTENTS OR INDEX

At the bottom of every page there is a link **back to the Table of Contents** and to the **Alphabetical Index**, to always have them at hand.



TABLE OF CONTENTS

	SCREEDS AND SMOOTHING COMPOUNDS	10
	1 Products for screeds.....	12
	2 Products for traditional screeds.....	13
	3 Products for smoothing.....	14
	4 Products for levelling substrates.....	21
	PRODUCTS FOR SOUNDPROOFING	24
	PRIMERS, BONDING PROMOTERS, CONSOLIDATING AND WATERPROOFING PRODUCTS	30
	ADHESIVES FOR CERAMIC AND STONE MATERIAL	46
	1 Hydraulic binder-based adhesives.....	48
	2 Synthetic resin-based adhesives.....	57
	3 Reactive adhesives.....	57
	GROUTS FOR CERAMIC TILES	60
	1 Cementitious grouts.....	62
	2 Epoxy grouts.....	63
	3 Ready-to-use paste products.....	65
	PRODUCTS FOR CLEANING, MAINTAINING AND PROTECTING SURFACES	68
	1 Cleaners.....	70
	2 Protectors.....	73
	3 Complementary products.....	76
	SYSTEMS FOR LAYING AND GROUTING ARCHITECTURAL STONE PAVING	78
	ELASTIC SEALANTS AND ADHESIVES	84
	1 Acetic silicone sealants.....	86
	2 Polyurethane sealants and adhesives.....	87
	3 Neutral silicone sealants.....	91
	4 Hybrid sealants and adhesives.....	92
	5 Other sealants.....	93
	6 Adhesives for PVC.....	96
	7 Accessories and primers for sealants.....	97
	8 Polyurethane foams.....	102
	9 Accessories for foams.....	105
	ADHESIVES AND FINISHING PRODUCTS FOR WOODEN FLOORS	108
	1 Adhesives for wooden and laminate floors.....	110
	2 Paints, fillers, base coats and, coloured sealants for parquet.....	116
	ADHESIVES FOR RESILIENT AND TEXTILE COVERINGS	126
	1 Adhesives in water dispersion.....	128
	2 Reactive adhesives.....	138
	3 Polychloroprenic and elastomeric contact adhesives.....	141
	4 Powder adhesives.....	142
	5 Cementitious adhesives.....	142
	6 Adhesive strips.....	143
	7 Adhesives for synthetic grass.....	143



COMPLEMENTARY PRODUCTS FOR LAYING CERAMIC TILES, STONE MATERIAL, PARQUET, RESILIENT AND TEXTILE COVERINGS 148

- 1 Complementary products for laying ceramic tiles and stone material.....150
- 2 Complementary products for laying resilient, LVT and textile coverings.....157
- 3 Accessories, abrasive disks and products for the maintenance of parquet.....161



PRODUCTS FOR RESIN AND CEMENTITIOUS FLOORS 170

- 1 Resin-based products.....172
- 2 Cementitious-based products.....195
- 3 Complementary products for resin and cementitious floors.....200



PRODUCTS FOR REPAIRING ASPHALT AND HIGHWAY MAINTENANCE 210



PRODUCTS FOR THE RESTORATION OF MASONRY BUILDINGS 216

- 1 Consolidating various types of weak and crumbly substrates" (porous stone, brickwork, tuff, installation mortar, render, etc.) by impregnating.....218
- 2 Reconditioning and consolidating masonry with free-flowing mortar.....219
- 3 Consolidating masonry and render by injecting slurry.....219
- 4 Horizontal chemical barriers against capillary rising damp.....221
- 5 Dehumidifying masonry with binders and mortars for render.....223
- 6 Lime based breathable renders.....225
- 7 Structural and "reinforced" renders.....226
- 8 Skimming of dehumidifying, breathable and structural mortars.....226
- 9 Brick, stone, tuff, and mixed masonries.....230
- 10 Waterproofing and protecting construction elements.....231



REPAIRING, CONSOLIDATING AND STRENGTHENING WOODEN STRUCTURES 232



ADHESIVES AND SMOOTHING COMPOUNDS FOR CELLULAR CONCRETE BLOCKS 236



PRODUCTS FOR THE RESTORATION OF CONCRETE 240

- 1 Protection of steel reinforcement rods.....242
- 2 Repairs to concrete with compensated-shrinkage mortar and binders.....243



WATER-REPELLENT PRODUCTS FOR THE PROTECTION OF CONCRETE 256



RENDERING AND INSTALLATION MORTARS 260



SMOOTHING AND PROTECTIVE PRODUCTS FOR CONCRETE AND RENDER SURFACES 264

TABLE OF CONTENTS



PRODUCTS FOR ANCHORING AND RAPID FIXING	274
--	------------



PRODUCTS FOR STRUCTURAL BONDING, SCREED REPAIRING AND INJECTING INTO CRACKED CONCRETE	284
--	------------



PRODUCTS FOR GALVANIC CATHODIC PROTECTION	290
--	------------



COMPOSITE SYSTEMS FOR STRUCTURAL STRENGTHENING	294
---	------------



PRODUCTS EXTERNAL INSULATION SYSTEMS	318
---	------------

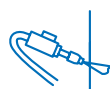

PRODUCTS FOR TREATING ASBESTOS CEMENT SLABS	324
--	------------



WALL PROTECTIVE AND DECORATIVE COATINGS	328
--	------------



WATERPROOFING SYSTEMS	350
1 Waterproofing structures below ground level	352
2 Waterproofing structures above ground level	365
3 Sealing and waterproofing joints and fillets	382



ADMIXTURES FOR CONCRETE	390
1 Admixtures for concrete	392
2 Admixtures for screeds	401
3 Form-release agents	402
4 Surface curing compounds	403
5 Mapei Color Paving	404



AGGREGATES AND MORTARS FOR THE BUILDING INDUSTRY	406
1 Mortars for the building industry	408
2 Pre-blended mortars for the building industry	411
3 Concrete for the building industry	412
4 Screeds for the building industry	414
5 Service products	415
6 Damp aggregates for the building industry	416
7 Dry aggregates for the building industry	418



THE GREAT MAPEI WORKS	420
------------------------------	------------



MAPEI HEAD OFFICES AROUND THE WORLD	430
--	------------

ALPHABETICAL INDEX

Mape-Antique I-15	220	Mapefibre ST30	13, 398	Mapefloor I 306 CR	187
Mape-Antique Intonaco NHL	225	Mapefibre ST42	14, 398	Mapefloor I 309 CR	187
Mape-Antique LC	223	Mapefibre ST 50 Twisted	397	Mapefloor I 320 SL CONCEPT	188
Mape-Antique MC	223	Mapefill	276	Mapefloor I 324	188
Mape-Antique MC Macchina	224	Mapefill MF 610	245	Mapefloor I 357 ESD	188
Mape-Antique NHL ECO		Mapefill MF 610	276	Mapefloor I 360 AS	189
Rasante Grosso	228	Mapefill R	277	Mapefloor I 390 EDF	189
Mape-Antique NHL ECO Restaura	228	Mapefinish	266	Mapefloor I 500 W	189
Mape-Antique NHL ECO Rinzafo	228	Mapefix Combibox VE SF Kit	278	Mapefloor I 900	190
Mape-Antique NHL ECO Risana	229	Mapefix EP 50	278	Mapefloor I 910	190
Mape-Antique		Mapefix EP 100	278	Mapefloor I 914	190
Strutturale NHL	226,230	Mapefix EP Mixer	279	Mapefloor JA	191
Mape-Asphalt Repair 0/8	212	Mapefix Metal Sleeve	277	Mapefloor Maintenance Kit	204
Mapeband	384	Mapefix PE SF	279	Mapefloor Pore Filler	191
Mapeband Easy	384	Mapefix PE + VE Mixer	279	Mapefloor PU 400 LV	191
Mapeband Flex Roll	384	Mapefix Plastic Sleeve	277	Mapefloor PU 406	192
Mapeband PE 120	385	Mapefix PolyBond	280	Mapefloor PU 410	192
Mapeband SA	385	Mapefix UM-H 420	280	Mapefloor PU 460	192
Mapeband TPE	385	Mapefix VE SF	280	Mapefloor PU 461	193
Mapecem	12	Mapefix VinyBond	281	Mapefloor PU 470	193
Mapecem Pronto	12	Mapeflex AC4	93	Mapefloor Wax Remover	204
Mapecoat 4 LVT	158	Mapeflex AC-P	94	Mapefluid N200	398
Mapecoat ACT Matt	339	Mapeflex Blackfill	94	Mapefluid PZ500	399
Mapecoat ACT Satin	339	Mapeflex E-PU 30 NS	88	Mapefluid PZ504	399
Mapecoat AF	339	Mapeflex E-PU 30 NS	386	Mapefluid R104	399
Mapecoat Decor Easy	158	Mapeflex Firestop 1200°C	94	Mapefoam	387
Mapecoat Decor Protection	159	Mapeflex FR	95	Mapeform 1500 Plus	403
Mapecoat DW 25	172, 340	Mapeflex MS 45	92	Mapeform DMA 1000	402
Mapecoat EPN 24	172	Mapeflex MS Crystal	93	Mapeform DMA 2000	402
Mapecoat Filler	368	Mapeflex PU35 CR	88	Mapegel 50	352
Mapecoat Filler 250	369	Mapeflex PU 40	88, 386	MapeGlitter	65
Mapecoat I 24	172	Mapeflex PU 45 FT	89, 386	Mapegrid B 250	298
Mapecoat I 62 W	173	Mapeflex PU50 SL	89, 387	Mapegrid B 300	298
Mapecoat I 600 W	36, 173	Mapeflex PU 65	89	Mapegrid B 400	298
Mapecoat I 600 W Lucido	37, 173	Mapeflex PU 70 NS	90	Mapegrid C 170	299
Mapecoat I 620 W	174	Mapeflex PU 70 SL	90	Mapegrid C 200	299
Mapecoat I 650 WT	174	Mapeflex Xpress 80/400	90	Mapegrid G 120	299
Mapecoat PU 20 N	369	Mapeflex Xpress 80/400 mixers	91	Mapegrid G 220	300
Mapecoat TC	369	Mapefloor Binder 930	178	Mapegrout 430	245
Mapecoat Universal	174	Mapefloor Cleaner ED	203	Mapegrout Anchor & Repair	246, 281
Mapecoat Wet & Dry R11	159	Mapefloor CPU+/COVE	178	Mapegrout Betontech HPC	212, 246
Mapecolor CPU+	175	Mapefloor CPU+/HD	179	Mapegrout Betontech HPC 10	213, 246
Mapecolor Metallic	65	Mapefloor CPU+/MF	179	Mapegrout Betontech HPC10	246
Mapecolor Paste	175	Mapefloor CPU+/NZ	179	Mapegrout BM	247
Mapecolor Pigment	405	Mapefloor CPU+/RT	180	Mapegrout Colabile	247
Mapecomfort FL	202	Mapefloor CPU+/SR	180	Mapegrout Colabile GF	248
Mapecrete Creme Protection	175	Mapefloor CPU+/TC	180	Mapegrout Colabile TI 20	213, 248
Mapecrete Drain P	395	Mapefloor CPU/TC Glossy	178	Mapegrout Easy Repair	250
Mapecrete LI Hardener	176	Mapefloor CPU+/UD	181	Mapegrout Fast-Set	250
Mapecrete Lithium +	176	Mapefloor Decor 700	181	Mapegrout FMR	248
Mapecrete Lithium Cure	176	Mapefloor EP19	181	Mapegrout FMR-PP	249
Mapecrete Lithium Protector	177	Mapefloor EP 90	212	Mapegrout GF Betoncino B1	249
Mapecrete Stain Protection	177	Mapefloor Filler	203	Mapegrout High-Flow B2	247
Mapecrete U-Protector	177	Mapefloor Finish 50 N	182	Mapegrout LM2K	249
Mapecryl Eco	129	Mapefloor Finish 52 W	182	Mapegrout SV	213, 250
Mapecure E	403	Mapefloor Finish 53 W/L	182	Mapegrout SV Fiber	214, 251
Mapecure S	403	Mapefloor Finish 54 W/S	183	Mapegrout SV T	214, 251
Mapecure SRA	245	Mapefloor Finish 55	183	Mapegrout T40	251
Mapecure SRA	395	Mapefloor Finish 58 W	183	Mapegrout T60	252
Mapecure WG	404	Mapefloor Finish 59 W	184	Mapegrout Tissotropico	252
Mapefast C	395	Mapefloor Finish 59 W TRP	184	Mapeguard Board	150
Mapefast CF/L	396	Mapefloor Finish 415	184	Mapeguard EC	388
Mapefast CF/P	396	Mapefloor Finish 450 EU	185	Mapeguard IC	387
Mapefer	242	Mapefloor Finish 451	185	Mapeguard PC	388
Mapefer 1K	242	Mapefloor Finish 630	185	Mapeguard Roller	150
Mapefibre Glass HP	203	Mapefloor Finish HTR	186	Mapeguard ST	388
Mapefibre NS12	396	Mapefloor I 300 SL	186	Mapeguard UM 35	150
Mapefibre NS18	397	Mapefloor I 300 SL TRP	186	Mapeguard WP 200	370
Mapefibre Screed 24	397	Mapefloor I 302 SL	187	Mapeguard WP Adhesive	370

Mapegum EPX.....	370
Mapegum EPX-T.....	371
Mapegum WPS.....	371
Mapei Gun 310.....	97
Mapei Gun 310 PRO.....	97
Mapei Gun 420 2K.....	98
Mapei Gun 585 2K.....	98
Mapei Gun 585 Air.....	98
Mapei Gun 585 Electric.....	99
Mapei Gun 600 PRO.....	99
Mapei Gun 600 PRO Electric.....	99
Mapei Gun 825 2K.....	100
Mapei Gun 1500 2K.....	100
Mapei Spray Mop.....	162
Mapei Steel Bar 304.....	300
Mapei Steel Bar 316.....	300
Mapei Steel Dry 316.....	301
Mapei Tile Spacer T.....	155
Mapei Tile Spacer Wedge S.....	155
Mapei Tile Spacer X.....	154
Mapei Tile Spacer Y.....	155
Mapei Waterproofer.....	353
Mapejoint 100/12.....	204
Mapejoint 100/25.....	205
Mapelastic.....	371
Mapelastic AquaDefense.....	372
Mapelastic Foundation.....	353
Mapelastic Guard.....	266
Mapelastic Smart.....	372
Mapelastic Turbo.....	372
Mapelay.....	159
Mapelectric CPI.....	160
MapeLevel Easy Cap.....	152
MapeLevel EasyClick Cap.....	152
MapeLevel Easy Shield.....	153
MapeLevel Easy Spacer L - I.....	152
MapeLevel Easy Spacer L - T.....	153
MapeLevel Easy Spacer L - X.....	153
MapeLevel EasyWDG.....	151
MapeLevel EasyWDG.....	
Pushing-Pliers.....	151
MapeLevel EasyWDG Spacer M.....	151
Mapelux Lucida.....	205
Mapelux Opaca.....	205
Mapenet 150.....	373
Mapenet EM 30.....	301
Mapenet EM 40.....	301
Mapenet EM Connector.....	302
Mapenet EMR 33.....	302
Mapenet EMR 33 Angolare.....	302
Mapenet EMR 66.....	303
Mapenet EMR 66 Angolare.....	303
Mapenet EMR 99.....	303
Mapenet EMR 99 Angolare.....	304
Mapenet EMR Connector.....	304
Mapeplast PZ300.....	400
Mapeplast SF.....	400
Mapeplast UW.....	400
Mapeproof.....	353
Mapeproof AL 1200 AP.....	354
Mapeproof AL AP.....	354
Mapeproof AL Tape D10 AP.....	354
Mapeproof BA Tape.....	355
Mapeproof CD.....	355
Mapeproof FBT.....	355
Mapeproof FBT Tape 600.....	356
Mapeproof Fix Tape.....	356
Mapeproof Liquid Membrane.....	356
Mapeproof Mastic.....	357

Mapeproof Primer.....	37
Mapeproof SA.....	357
Mapeproof SA Primer.....	357
Mapeproof SA Tape.....	358
Mapeproof Seal.....	358
Mapeproof SW.....	358
Mapeproof Swell.....	359
MapePUR Cleaner.....	102
MapePUR Easy Spray.....	105
MapePUR Fire Foam M.....	103
MapePUR Gun Special.....	105
MapePUR Gun Standard.....	106
MapePUR Multi Adhesive Foam G.....	103
MapePUR Roof Foam G.....	103
MapePUR Roof Foam M.....	104
MapePUR Universal Foam M.....	104
Maperod C.....	304
Maperod G.....	305
Mapescreed Advance HR.....	401
Mapescreed Advance MR.....	402
Mapesept Gel.....	156
Mapesept Liquid.....	157
Mapeshield Corrosion Control.....	243, 292
Mapeshield E 25.....	242, 292
Mapeshield I.....	243, 292
Mapesil 300°C.....	86
Mapesil AC.....	86, 389
Mapesil AC ECO.....	86
Mapesil BM.....	91
Mapesilent Band R.....	26
Mapesilent Comfort.....	26
Mapesilent Panel.....	26
Mapesilent Roll.....	27
Mapesilent Tape.....	27
Mapesil GP.....	91
Mapesil LM.....	92
Mapesil U.....	87
Mapesil Z Plus.....	87
MapeSlope.....	373
Mapesonic CR.....	27
Mapesonic Strip.....	28
Mapestone GR-ECO.....	80
Mapestone Joint.....	80
Mapestone Joint Cleaner.....	80
Mapestone PFS 2.....	81
Mapestone PFS2 Flex.....	81
Mapestone PFS 2 Visco.....	81
Mapestone PFS Calcix.....	82
Mapestone PFS PCC 2.....	82
Mapestone Scraper.....	82
Mapestone TFB 60.....	83
Mapestone TFB Calcix.....	83
Mapestone TFB Cube.....	83
Mapestop.....	221
Mapestop Cream.....	221
Mapestop Cream Tool 280.....	221
Mapestop Cream Tool 600.....	222
Mapestop Injectors.....	222
Mapestop Kit Diffusion.....	222
Mapetape.....	389
Mapetard.....	401
Mapetard ES.....	252
Mapetex 50.....	373
Mapetex FG.....	374
Mapetex Sel N.....	374
Mapetex System.....	154
Mapethene HT.....	359

Mapethene HT AP.....	359
Mapethene LT.....	360
Mapethene LT AP.....	360
Mapethene Primer.....	360
Mapethene Primer W.....	361
Mapetherm AR1.....	320
Mapetherm AR1 GG.....	320
Mapetherm AR1 Light.....	320
Mapetherm AR1 Maxi.....	321
Mapetherm EPS 100 CAM.....	321
Mapetherm EPS G 100 CAM.....	322
Mapetherm EPS G CAM.....	322
Mapetherm - Etics Fixing Plugs.....	323
Mapetherm Fixing Elements.....	323
Mapetherm Flex RP.....	321
Mapetherm Net.....	322
Mapetherm Profiles.....	323
Mapetherm Tile-EJOT.....	
SBV-P 8/90 K.....	156
Mapetherm Tile-EJOT SDF-S PLUS Ø 8 UB.....	156
Mapetiles Removable System.....	154
Mapetop N AR9.....	196
Mapetop S AR3.....	196
Mapetop S AR6.....	196
MapeWall Inject & Consolidate.....	220
MapeWall Intonaco Base.....	225
MapeWall Muratura Fine.....	231
MapeWall Muratura Grosso.....	231
MapeWall Render & Strengthen.....	226, 230
Mapewash PO.....	405
Mapewash Protex.....	405
Mapewood Gel 120.....	234
Mapewood Paste 140.....	234
Mapewood Primer 100.....	234
MapeWrap T1.....	305
MapeWrap 12.....	305
MapeWrap 21.....	306
MapeWrap 31.....	306
MapeWrap 31 T.....	306
MapeWrap B FIOCCO.....	307
MapeWrap B UNI-AX.....	307
MapeWrap C BI-AX W.....	307
MapeWrap C Connector.....	308
MapeWrap C FIOCCO.....	308
MapeWrap C QUADRI-AX.....	308
MapeWrap C UNI-AX.....	309
MapeWrap C UNI-AX HM.....	309
MapeWrap EQ Adhesive.....	309
MapeWrap EQ Net.....	310
MapeWrap G FIOCCO.....	310
MapeWrap G UNI-AX.....	310
MapeWrap Primer 1.....	311
MapeWrap SG FIOCCO.....	311
MB1 Pavicalce*.....	415
MISTA*.....	417
Monofinish.....	266
Monolastic.....	374

N

NERO+*.....	415
Nivoplan.....	21, 267
Nivorapid.....	14
Novoplan Maxi.....	15

P

Pianocem M.....	15
-----------------	----

ALPHABETICAL INDEX

Pianodur R	15
Planex HR	16
Planex HR Maxi	16
Planibond BA 100	281
Planicrete	37, 401
Planigrout 300	282
Planigrout 310	282
Planipatch	16
Planipatch Xtra	17
Planiprep 4 LVT	17, 160
Planiprep Contract	17
Planiprep Fast Track	18
Planiprep Remove 4 LVT	18, 160
Planiseal 88	
(former Idrosilex Pronto)	361
Planiseal 288	361
Planiseal WR 40	258
Planiseal WR 85 Gel	258
Planiseal WR 100	258
Planitop 100	267
Planitop 200	267
Planitop 207	268
Planitop 210	268
Planitop 217	268
Planitop 400	253
Planitop 510	269
Planitop 517	269
Planitop 525	269
Planitop 530	270
Planitop 540	270
Planitop 560	270
Planitop 565	271
Planitop 600 RasaGesso	271
Planitop 610 RasaGesso M	271
Planitop Fast 330	22, 272
Planitop Fine Finish	272
Planitop HDM Maxi	311
Planitop HDM Restauro	312
Planitop HPC	312
Planitop HPC Floor	312
Planitop HPC Floor 46	313
Planitop HPC Floor 46 T	313
Planitop HPC Floor T	313
Planitop HPC LV	314
Planitop HPC Tixo	314
Planitop Intonaco Armato	314
Planitop Raso Max	272
Planitop Smooth & Repair	253
Planitop Smooth & Repair R4	253
Planitop Superfine	273
Planitop U-HPC Floor	315
Planopur	18
Plastimul	362
Plastimul 1K Super Plus	362
Plastimul 2K Plus	362
Plastimul 2K Reactive	363
Plastimul 2K Super	363
Plastimul C	363
Plastimul High Flex Plus	364
Plastimul Primer	364
Plastimul Primer SB	364
Porocol	238
Porocol FF	238
Poromap Deumidificante	224
Poromap Finitura Civile	229
Poromap Finitura Granello	229
Poromap Rinzafo Plus	225
Primer 3296	38, 219
Primer A	100

Primer BI	38, 375
Primer EP	38, 101
Primer EP4 Fast	375
Primer EP 100W	375
Primer EP Rustop	39, 193
Primer FD	101
Primer FT	376
Primer G	39
Primer G Conductive	39, 161
Primer Grip White	194
Primer KL	40
Primer LT	194
Primer M	40, 101
Primer MF	40
Primer MF EC Plus	41
Primer P	41, 102
Primer P1	41, 376
Primer P2	42, 376
Primer P3	42, 377
Primer PU 60	42, 377
Primer PU Fast	377
Primer RM	214
Primer S	43
Primer SN	43, 194
Primer SN Rasante	195
Primer W-AS N	195
Prosfas	43
PU Catalyst	206
Pulicol 2000	161
Purtop 400 M	378
Purtop 500 N	378
Purtop 1000	378
Purtop 1000 N	379
Purtop ADY	379
Purtop Easy	379
Purtop Easy DW	380
Purtop Easy T	380
Purtop Easy T Primer	380
Purtop FR	381
Purtop HA	381
Purtop Primer Black	381

Q

Quartz 0.5	206
Quartz 0.9	207
Quartz 0.25	206
Quartz 1.2	44, 207
Quartz 1.9	207
Quarzolite Base Coat	340
Quarzolite HF Plus	340
Quarzolite Paint	341
Quarzolite Tonachino	341
Quarzolite Tonachino Plus	341
Quarzolite Tonachino Pro	342
Quarzolite Tonachino Pro S	342

R

RASA+*	412
Resfoam 1K-M	365
Rollcoll	129

S

SabbiaCEMENTO*	414
SABBIASAL*	416
SAETTA*	414
Silancolor AC Paint	342
Silancolor AC Paint Plus	343
Silancolor AC Tonachino	343

Silancolor AC Tonachino Plus	343
Silancolor Base Coat	344
Silancolor Base Coat Plus	344
Silancolor Cleaner Plus	344
Silancolor Paint Plus	345
Silancolor Pittura	345
Silancolor Primer	345
Silancolor Primer Plus	346
Silancolor Tonachino	346
Silancolor Tonachino Plus	346
Silexcolor Base Coat	347
Silexcolor Marmorino	347
Silexcolor Paint	347
Silexcolor Primer	348
Silexcolor Tonachino	348
Spacers 4 LVT	161
Spindle for Mapei Steel Dry	316
Stabilcem	254

T

Thinner for Adhesives	32
Thinner PU	32
TICINO*	417
Tixobond White	54
Topcem	13
Triblock Finish	273
Triblock P	44
Triblock WTS	208
TurboMASS*	415

U

Ultrabond 333	130
Ultrabond Eco 4 LVT	130
Ultrabond Eco 350	130
Ultrabond Eco 375	131
Ultrabond Eco 380	131
Ultrabond Eco 520	131
Ultrabond Eco 530	132
Ultrabond Eco 571 2K	140
Ultrabond Eco 575	111, 132
Ultrabond Eco Contact	142
Ultrabond Eco Decor Dry	132
Ultrabond Eco Decor Wet	140
Ultrabond Eco Fast Track	133
Ultrabond Eco Fix	133
Ultrabond Eco MS1	140
Ultrabond Eco MS	
4LVT Wall&Floor	141
Ultrabond Eco P909 2K	111
Ultrabond Eco P909 2K Fast	111
Ultrabond Eco P909 2K Plus	112
Ultrabond Eco P948 1K	112
Ultrabond Eco PU 2K	58
Ultrabond Eco S940 1K	112
Ultrabond Eco S955 1K	113
Ultrabond Eco S958 1K	113
Ultrabond Eco S968 1K	113
Ultrabond Eco S Lite	114
Ultrabond Eco S Plus	114
Ultrabond Eco Tack	133
Ultrabond Eco Tack 4 LVT	134
Ultrabond Eco Tack TX+	134
Ultrabond Eco TX1	134
Ultrabond Eco TX2	135
Ultrabond Eco TX3	135
Ultrabond Eco V4 Evolution	135
Ultrabond Eco V4SP	136
Ultrabond Eco V4 SP Conductive	136

Ultrabond Eco V4 SP Fiber	136
Ultrabond Eco VS60	137
Ultrabond Eco VS90 Plus	137
Ultrabond EP 2K	59
Ultrabond MS Rapid	95,389
Ultrabond P902 2K	114
Ultrabond P913 2K Plus.....	115
Ultrabond P980 1K.....	115
Ultrabond P990 1K	115
Ultrabond P-R9	163
Ultrabond PU Strong	95
Ultrabond S965 1K	116
Ultrabond S997 1K	116
Ultrabond Super Grip	96, 282
Ultrabond Turf 2 Stars	143
Ultrabond Turf 2 Stars Pro	143
Ultrabond Turf 2 Stars W	144
Ultrabond Turf Catalyst.....	144
Ultrabond Turf LS	144
Ultrabond Turf PU 1K	145
Ultrabond Turf PU 1K LC	145
Ultrabond Turf PU 2K	145
Ultrabond Turf Repair	146
Ultrabond Turf Tape 100	146
Ultrabond Turf Tape 300	146
Ultrabond Turf Tape LS.....	147
Ultrabond Turf Tape Pro	147
Ultrabond TX57	137
UltraCare Acid Cleaner	70
UltraCare Epoxy Off Gel.....	70
UltraCare Grout Cleaner.....	70
UltraCare Grout Protector.....	74
UltraCare Grout Release.....	74
UltraCare HD Cleaner.....	71
UltraCare Intensifier S	74
UltraCare Intensifier W	75
UltraCare Keranet.....	71
UltraCare Keranet Crystals	71
UltraCare Keranet Easy.....	72
UltraCare Kerapoxy Cleaner.....	72
UltraCare Mould Remover	72
UltraCare Multicleaner	73
UltraCare Multicleaner Spray	73
UltraCare Smooth Silicone	76
UltraCare Stain Protector S.....	75
UltraCare Stain Protector W.....	75
UltraCare Stain Protector W Plus	76
Ultracoat Aqua Plus	117
Ultracoat Base One	117
Ultracoat Binder	117
Ultracoat Cleaner	163
Ultracoat Easy	118
Ultracoat Easy Plus	118
Ultracoat EL	118
Ultracoat Hard Oil Fast	119
Ultracoat Hard Oil Hardener	119
Ultracoat Hard Oil Wax Plus.....	119
Ultracoat HT 2K	120
Ultracoat HT Sport	120
Ultracoat MT 2K	120
Ultracoat Oil Care Plus	121
Ultracoat Oil Care Silver Plus.....	121
Ultracoat Oil Pad	163
Ultracoat Pad	164
Ultracoat Pad Special Stripper.....	164
Ultracoat Polish Anti-Slip	164
Ultracoat Polish Matt	165
Ultracoat Premium Base	121
Ultracoat Remover Plus	165

Ultracoat Roller Base Sport	165
Ultracoat Roller Finish Sport	166
Ultracoat Roller MT8	166
Ultracoat Roller MT Sport	166
Ultracoat Roller T3	167
Ultracoat Roller T5	167
Ultracoat Roller T10	167
Ultracoat Soft Touch Base	122
Ultracoat Soft Touch Finish	122
Ultracoat Sport Color	122
Ultracoat Sport Color Hardener	123
Ultracoat SR.....	168
Ultracoat Steel Spatula	168
Ultracoat Toning Base	123
Ultracoat Top Deck Cleaner	123
Ultracoat Top Deck Oil	124
Ultracoat Universal Base	124
Ultracolor Plus	63
Ultraflex SI 2K	55
Ultralite Flex	55
Ultralite SI Flex.....	55
Ultralite SI Flex Quick.....	56
Ultralite S2 Flex	56
Ultralite S2 Flex Quick.....	56
Ultramastic III	57
Ultraplan	19
Ultraplan Contract	19
Ultraplan Eco	19
Ultraplan Maxi	20
Ultraplan Renovation	20
Ultraplan Trade	20
Ultraplan Xtra	21
Ultratop	197
Ultratop Base Coat	197
Ultratop Easycolor	197
Ultratop Industrial.....	198
Ultratop Living	198
Ultratop Loft F	198
Ultratop Loft W	199
Ultratop Outdoor	199
Ultratop Screed	199
Ultratop Stucco	200

V

VAGAlighTher*	410
VAGAQUARZ*	414
VAGASAL*	416
VAGLIATA*	417
VAGLIATA Super*	418
VG03S*	418
VG15*	418
VG16SS*	419
VG17FS*	419
Vinavil 03V Special Asbestos.....	326



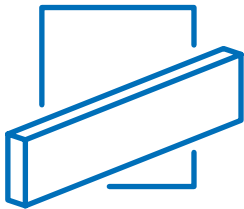
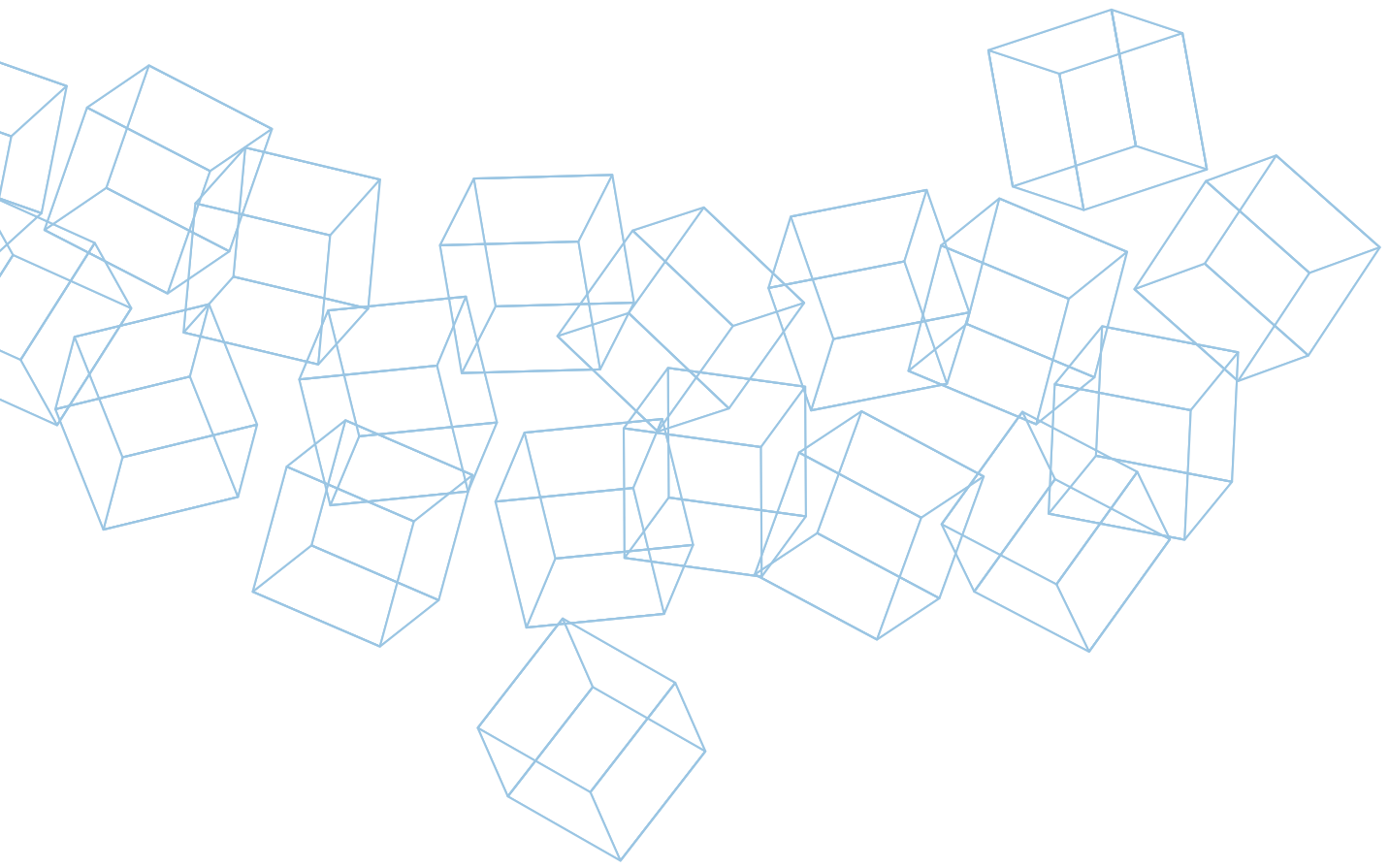

SCREEDS AND SMOOTHING COMPOUNDS

Gravel 0-8 mm

Blend of aggregates for **Mapecem** assorted grain size from 0 to 8 mm.

CONSUMPTION 1.6 kg/m² per mm of thickness

PACKAGING 20 kg bags

**CERTIFICATIONS
AND MARKINGS**



**CHECK THE
TECHNICAL
DATASHEET**
on mapei.com



Mapecem

Special quick-setting and drying (24 hours), controlled-shrinkage hydraulic binder for screeds.

APPLICATION tapping and flattening with a straight edge

CONSUMPTION 3.5-4.5 kg/m² per cm of thickness

PACKAGING 20 kg bags

**CERTIFICATIONS
AND MARKINGS**



**CHECK THE
TECHNICAL
DATASHEET**
on mapei.com



Mapecem Pronto

Pre-blended, ready-to-use, quick-setting and drying (24 hours), controlled-shrinkage mortar for screeds

APPLICATION tapping and flattening with a straight edge

CONSUMPTION 20 kg/m² per cm of thickness

PACKAGING 25 kg bags

**CERTIFICATIONS
AND MARKINGS**



**CHECK THE
TECHNICAL
DATASHEET**
on mapei.com





Topcem

Special normal-setting, quick-drying (4 days), controlled-shrinkage hydraulic binder for screeds.

APPLICATION tapping and flattening with a straight edge

CONSUMPTION 2-2.5 kg/m² per cm of thickness

PACKAGING 25 kg bags

**CERTIFICATIONS
AND MARKINGS**



CHECK THE
TECHNICAL
DATASHEET
on mapei.com



Topcem Pronto

Ready-to-use, normal-setting, controlled-shrinkage mortar with high thermal conductivity for quick-drying screeds (4 days).

APPLICATION tapping and flattening with a straight edge

CONSUMPTION 18-20 kg/m² per cm of thickness
according to the compaction degree.

PACKAGING 25 kg bags

**CERTIFICATIONS
AND MARKINGS**



CHECK THE
TECHNICAL
DATASHEET
on mapei.com



2. PRODUCTS FOR TRADITIONAL SCREEDS

Mapecfibre ST30

Structural polymer macro-fibres for concrete.

DOSAGE from 1 to 6 kg per cubic metre of mix

PACKAGING 6 kg plastic bags and in boxes containing
fifteen 1 kg plastic bags

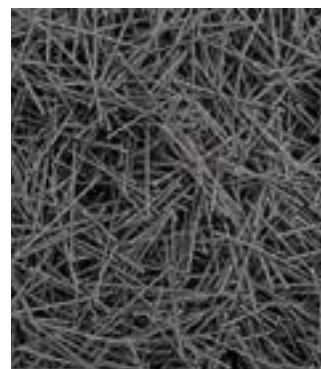

CHECK THE
TECHNICAL
DATASHEET
on mapei.com



Mapectibre ST42

Structural polymer macro-fibres for concrete.



DOSAGE from 1 to 5 kg per cubic metre of mix

PACKAGING 5 kg, 6 kg and 1.8 kg plastic bags,
with water-soluble pucks

**CHECK THE
TECHNICAL
DATASHEET**
on mapei.com



3. PRODUCTS FOR SMOOTHING

Fiberplan

Self-levelling, fibre-reinforced, ultra-rapid hardening smoothing compound for thicknesses from 3 to 10 mm. Particularly recommended for wooden substrates.

APPLICATION trowel or rake

CONSUMPTION 1.6 kg/m² per mm of thickness

COLOUR pinkish grey

PACKAGING 25 kg bags

**CERTIFICATIONS
AND MARKINGS**



**CHECK THE
TECHNICAL
DATASHEET**
on mapei.com



Nivorapid

Quick-drying, thixotropic, cementitious smoothing compound for thicknesses from 1 to 20 mm, including on vertical surfaces. Ideal for localised repair works.

APPLICATION metal trowel

CONSUMPTION 1.6 kg/m² per mm of thickness

COLOUR grey

PACKAGING 25 kg bags

**CERTIFICATIONS
AND MARKINGS**



**CHECK THE
TECHNICAL
DATASHEET**
on mapei.com





Novoplan Maxi

Rapid-hardening, fibre-reinforced, free-flowing cementitious levelling mortar with high thermal efficiency applied in layers from 3 to 40 mm thick, specifically designed for underfloor heating/cooling systems.

APPLICATION trowel, rake, levelling bar or pump

CONSUMPTION 1.8 kg/m² per mm of thickness

PACKAGING 25 kg bags

**CERTIFICATIONS
AND MARKINGS**



CHECK THE
TECHNICAL
DATASHEET
on mapei.com



Pianocem M

Quick-drying, thixotropic, cementitious smoothing compound for thicknesses from 1 to 5 mm, including on vertical surfaces.

APPLICATION trowel

CONSUMPTION 1.4 kg/m² per mm of thickness

COLOUR white

PACKAGING 25 kg bags

**CERTIFICATIONS
AND MARKINGS**



CHECK THE
TECHNICAL
DATASHEET
on mapei.com



Pianodur R

Fine-grained, ultra quick-setting self-levelling smoothing compound for thicknesses up to 3 mm per coat, suitable for floors subject to intense traffic.

APPLICATION trowel or rake

CONSUMPTION 1.5 kg/m² per mm of thickness

COLOUR grey

PACKAGING 22 kg bags

**CERTIFICATIONS
AND MARKINGS**



CHECK THE
TECHNICAL
DATASHEET
on mapei.com



Planex HR

Rapid-drying, moisture-resistant, self-levelling, smoothing compound, for thicknesses from 1 to 10 mm. Also suitable for smoothing off internal surfaces; smoothing off substrates before bonding non-welded resilient floor tiles with reactive adhesives in areas that need to be washed or rinsed frequently; smoothing over concrete substrates with rising damp before placing PVC uncoupling sheets (such as **Mapelay**).

APPLICATION	trowel, rake, or pump
CONSUMPTION	1.7 kg/m ² per mm of thickness
COLOUR	grey
PACKAGING	25 kg bags

CERTIFICATIONS AND MARKINGS



CHECK THE
TECHNICAL
DATASHEET
on mapei.com



Planex HR Maxi

Rapid-drying, moisture-resistant, self-levelling, smoothing compound, for thicknesses from 2 to 20 mm. Also suitable for smoothing off internal surfaces; smoothing off substrates before bonding non-welded resilient floor tiles with reactive adhesives in areas that need to be washed or rinsed frequently; smoothing over concrete substrates with rising damp before placing PVC uncoupling sheets (such as **Mapelay**).

APPLICATION	trowel, rake, or pump
CONSUMPTION	1.7 kg/m ² per mm of thickness
COLOUR	grey
PACKAGING	25 kg bags

CERTIFICATIONS AND MARKINGS



CHECK THE
TECHNICAL
DATASHEET
on mapei.com



Planipatch

Fine-grained, ultra quick-drying, thixotropic cementitious smoothing compound for thicknesses from 0 to 10 mm, including on vertical surfaces.

APPLICATION	trowel
CONSUMPTION	1.5 kg/m ² per mm of thickness
COLOUR	grey
PACKAGING	25 kg bags

CERTIFICATIONS AND MARKINGS



CHECK THE
TECHNICAL
DATASHEET
on mapei.com





Planipatch Xtra

Fine-grained, ultra-fast drying thixotropic cementitious patching compound for local repairing. Installation of resilient flooring after 45-60 minutes.

APPLICATION trowel

CONSUMPTION 1.4 kg/m² per mm of thickness

COLOUR grey

PACKAGING 5 and 23 kg bags

CERTIFICATIONS
AND MARKINGS



CHECK THE
TECHNICAL
DATASHEET
on mapei.com



Planiprep 4 LVT

Ready-to-use grout smoother before installing LVT floors. For smoothing over (down to a feather edge up to up to 2 mm thick) existing interior ceramic and stone surfaces. It fills the joints between the tiles and forms a fine-textured, smooth finish suitable for the very quick (2 hours) installation of loose-lay LVT, or bonded LVT with reactive adhesives, such as **Ultrabond Eco MS 4 LVT Wall&Floor**.

APPLICATION trowel

CONSUMPTION approx. 80-100 g/m²

COLOUR grey

PACKAGING 10 kg drums

CERTIFICATIONS
AND MARKINGS



CHECK THE
TECHNICAL
DATASHEET
on mapei.com



Planiprep Contract

Fine textured cementitious skimming compound, suitable for levelling and skimming, also in more than one coat, new and existing internal substrates (also ceramic) to make them suitable for bonding all types of floors covering, from 1 to 3 mm of thickness.

APPLICATION trowel

CONSUMPTION 1.25 kg/m² per mm of thickness

COLOUR grey or white

PACKAGING 22 kg bags

CERTIFICATIONS
AND MARKINGS



CHECK THE
TECHNICAL
DATASHEET
on mapei.com



Planiprep Fast Track

Ultra rapid-drying fine textured thixotropic cementitious skimming compound, suitable for and skimming (from a feather-edge up to 3 mm) new and existing internal substrates to make them suitable for bonding all types of floor covering very quickly (2 hours), including resilient and textile flooring.

APPLICATION	trowel
CONSUMPTION	approx. 1.0 kg/m ² per mm of thickness
COLOUR	grey
PACKAGING	6 kg boxes containing four 4 kg plastic sachets

CERTIFICATIONS AND MARKINGS



CHECK THE
TECHNICAL
DATASHEET
on mapei.com



Planiprep Remove 4 LVT

Ready-to-use grout smoother for existing substrates before the application of loose-lay LVT. Easy to remove without leaving any residual. For levelling off and smooth over (also down to a feather edge or in layers up to 2 mm thick) existing interior ceramic and stone surfaces. It fills joints and gaps between tiles and forms a fine, smooth finish suitable for loose-lay LVT tiles and planks.

APPLICATION	trowel
CONSUMPTION	approx. 0.8-1.0 kg/m ²
COLOUR	white
PACKAGING	10 kg drums

CERTIFICATIONS AND MARKINGS



CHECK THE
TECHNICAL
DATASHEET
on mapei.com



Planopur

Two-component, self-levelling, flexible, polyurethane levelling compound for all types of substrate, especially the deformable type.

APPLICATION	rake or flat metal trowel
CONSUMPTION	approx. 1.5 kg/m ² per mm of thickness
COLOUR	comp. A: beige, comp. B: brown
PACKAGING	14 kg units



CHECK THE
TECHNICAL
DATASHEET
on mapei.com





Ultraplan

Self-levelling, ultra quick-hardening smoothing compound for thicknesses from 1 to 10 mm.

APPLICATION trowel, rake, or pump

CONSUMPTION 1.6 kg/m² per mm of thickness

COLOUR pinkish grey

PACKAGING 23 kg bags

CERTIFICATIONS
AND MARKINGS



www.blauer-engel.de/uz113



CHECK THE
TECHNICAL
DATASHEET
on mapei.com



Ultraplan Contract

Self-levelling, ultra quick-hardening smoothing compound ideal for large sites and retails for thicknesses from 1 to 10 mm.

APPLICATION trowel, rake, or pump

CONSUMPTION 1.6 kg/m² per mm of thickness

COLOUR grey

PACKAGING 24 kg bags

CERTIFICATIONS
AND MARKINGS



CHECK THE
TECHNICAL
DATASHEET
on mapei.com



Ultraplan Eco

Self-levelling, ultra quick-hardening smoothing compound for thicknesses from 1 to 10 mm.

APPLICATION trowel, rake, or pump

CONSUMPTION 1.6 kg/m² per mm of thickness

COLOUR grey

PACKAGING 23 kg bags

CERTIFICATIONS
AND MARKINGS



www.blauer-engel.de/uz113



CHECK THE
TECHNICAL
DATASHEET
on mapei.com



Ultraplan Maxi

Self-levelling, ultra rapid-hardening smoothing compound for thicknesses from 3 to 40 mm.

APPLICATION trowel or pump

CONSUMPTION 1.7 kg/m² per mm of thickness

COLOUR grey

PACKAGING 25 kg bags

**CERTIFICATIONS
AND MARKINGS**



**CHECK THE
TECHNICAL
DATASHEET**
on mapei.com



Ultraplan Renovation

Self-levelling, fibre-reinforced, ultra rapid drying smoothing compound for thicknesses from 3 to 40 mm. Particularly suitable for levelling off existing substrates, even wooden substrates.

APPLICATION trowel or pump

CONSUMPTION 1.8 kg/m² per mm of thickness

COLOUR grey

PACKAGING 25 kg bags

**CERTIFICATIONS
AND MARKINGS**



**CHECK THE
TECHNICAL
DATASHEET**
on mapei.com



Ultraplan Trade

Fast hardening, self-levelling compound for thicknesses from 3 to 40 mm.

APPLICATION trowel or pump

CONSUMPTION 1.7 kg/m² per mm of thickness

COLOUR grey

PACKAGING 25 kg bags

**CERTIFICATIONS
AND MARKINGS**



**CHECK THE
TECHNICAL
DATASHEET**
on mapei.com





Ultraplan Xtra

Self-levelling, ultra quick-drying smoothing compound for thicknesses from 1 to 20 mm. Ideal for installing wooden, textile, ceramic, and natural stone coverings already after 6 hours at +23°C in thicknesses up to 5 mm.

APPLICATION trowel or rake

CONSUMPTION 1.6 kg/m² per mm of thickness

COLOUR pinkish grey

PACKAGING 23 kg bags

CERTIFICATIONS AND MARKINGS



www.blauer-engel.de/uz113



CHECK THE
TECHNICAL
DATASHEET
on mapei.com



4. PRODUCTS FOR LEVELLING SUBSTRATES

Adesilex P4

Quick-hardening cementitious levelling compound for internal and external surfaces.

APPLICATION no. 6 or 10 rounded notched trowel

CONSUMPTION 4-10 kg/m²

COLOUR grey

PACKAGING 25 kg bags

CERTIFICATIONS AND MARKINGS



CHECK THE
TECHNICAL
DATASHEET
on mapei.com



Nivoplan

Smoothing mortar for walls and ceilings in interior and exterior for thicknesses from 2 to 20 mm.

APPLICATION trowel

CONSUMPTION 1.4 kg/m² per mm of thickness

COLOUR grey or white

PACKAGING 25 kg bags

CERTIFICATIONS AND MARKINGS



CHECK THE
TECHNICAL
DATASHEET
on mapei.com



Planitop Fast 330

Quick-setting, fibre-reinforced cementitious levelling mortar for internal and external floors and walls, applied in layers from 3 to 30 mm to even out irregularities.

APPLICATION straight trowel

CONSUMPTION 1.45 kg/m² per mm of thickness

COLOUR grey

PACKAGING 25 kg vacuum-packed polyethylene bags

**CERTIFICATIONS
AND MARKINGS**



**CHECK THE
TECHNICAL
DATASHEET**
on mapei.com







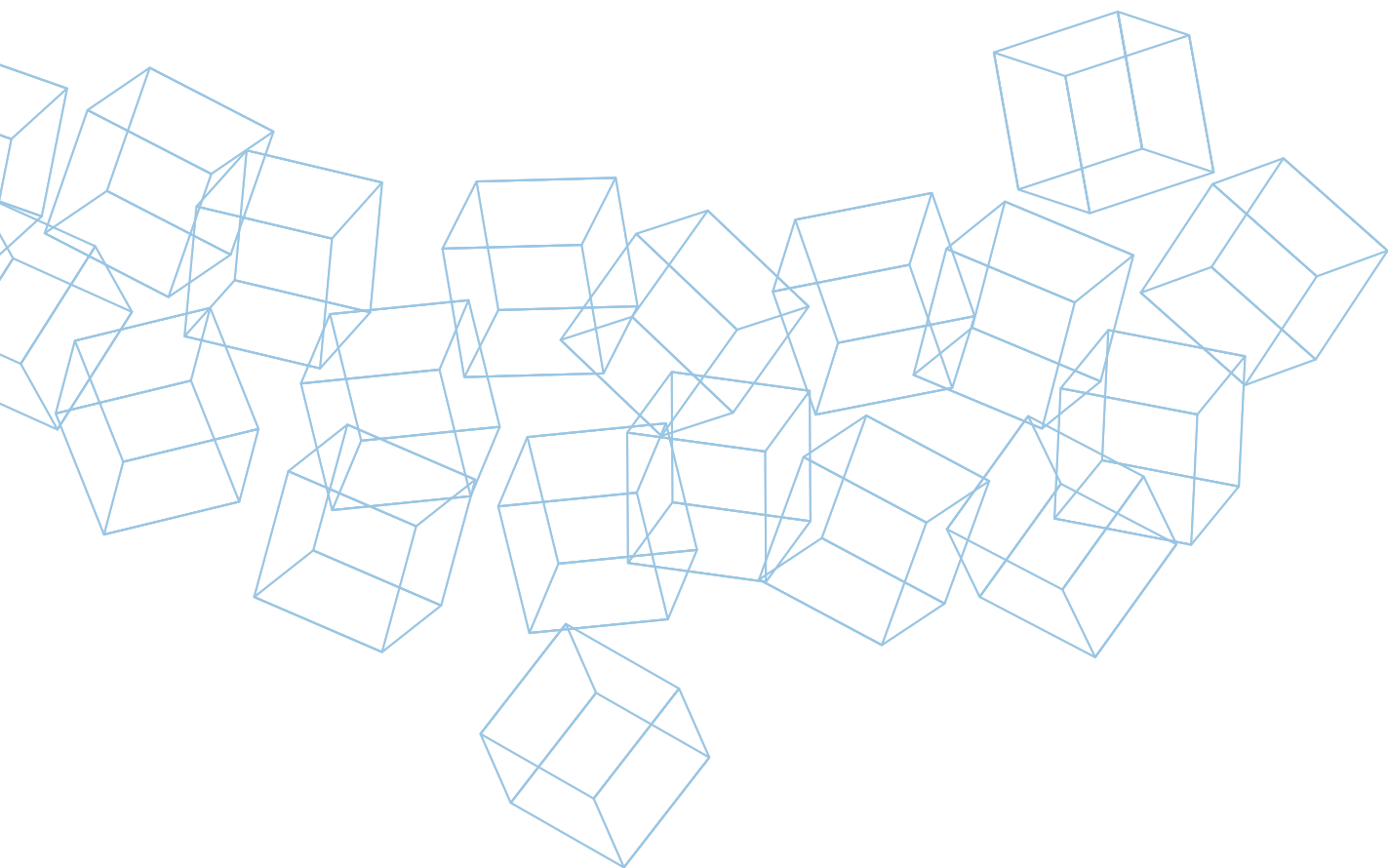

PRODUCTS FOR SOUNDPROOFING

Mapesilent Band R

Closed-cell, expanded polyethylene adhesive band applied to perimeter walls and around the edges of elements which pass through screeds to avoid the formation of acoustic bridges, designed to be easily applied in a L-shape. The product can be used in combination with all the products from the **Mapesilent** range. Available in two different heights depending on the total thickness of floating screeds.

FORMAT	light blue roll
THICKNESS	5 mm
LENGTH	50 m
PACKAGING	4 50 m rolls



CHECK THE
TECHNICAL
DATASHEET
on mapei.com



Mapesilent Comfort

Dry soundproofing system for floating screeds made from high density, closed-cell foam polyethylene sandwiched to a special protective film.

FORMAT	1.2 x 42 m (50 m ²) rolls
THICKNESS	6 mm
PACKAGING	50 m ² rolls



CHECK THE
TECHNICAL
DATASHEET
on mapei.com



Mapesilent Panel

Tiles with a bitumen and special polymer-based elasto-plastomeric membrane with polyester reinforcement, sandwiched to a resilient layer of polyester fibre.

FORMAT	1 m x 1 m tiles
THICKNESS	13 mm
WEIGHT	5 kg/m ²
PACKAGING	75 tiles



CHECK THE
TECHNICAL
DATASHEET
on mapei.com





Mapesilent Roll

Sheets with a bitumen and special polymer-based elasto-plastomeric membrane with polyester reinforcement sandwiched to a layer of resilient polyester fibre coated with blue, non-woven polypropylene fabric with a 5 cm wide self-adhesive border along the sides.

FORMAT 10 x 1 m rolls with a 5 cm border along the sides

THICKNESS 8 mm

WEIGHT 1.8 kg/m²

PACKAGING 1 x 10 m rolls



CHECK THE
TECHNICAL
DATASHEET
on mapei.com



Mapesilent Tape

Adhesive sealing tape made in closed-cell expanded polyethylene, ideal for sealing rolls and panels from the **Mapesilent** range. It prevents the formation of acoustic bridges ensuring the seamlessness of the soundproofing system.

FORMAT white roll

THICKNESS 3 mm

WIDTH 100 mm

LENGTH 25 m

PACKAGING 12 rolls boxes

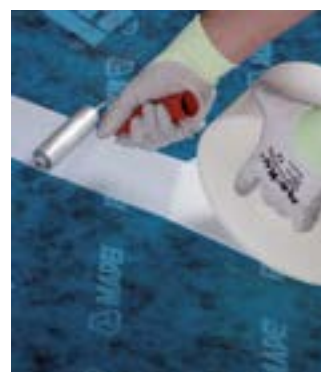

CHECK THE
TECHNICAL
DATASHEET
on mapei.com



Mapesonic CR

Soundproofing mat in sheets of rubber and cork applied on substrates before installing ceramic, stone, resilient and multi-layered wooden floors.

FORMAT 20 x 1 m (2 mm) rolls; 10 x 1 m (4 mm) rolls

THICKNESS 2 mm, 4 mm

PACKAGING

- 20 x 1 m (2 mm) rolls;
- 10 x 1 m (4 mm) rolls

**CERTIFICATIONS
AND MARKINGS**



CHECK THE
TECHNICAL
DATASHEET
on mapei.com



Mapesonic Strip

Adhesive strip made of closed-cell expanded polyethylene to be applied around the edge of flooring and any pillars passing through the flooring to prevent the formation of acoustic bridges along the perimeter of the walls. Specific for use with **Mapesonic CR** to ensure the seamlessness of the soundproofing system.

FORMAT	grey roll
THICKNESS	3 mm
WIDTH	50 mm
LENGTH	11 m
PACKAGING	4 rolls boxes



CHECK THE
TECHNICAL
DATASHEET
on mapei.com







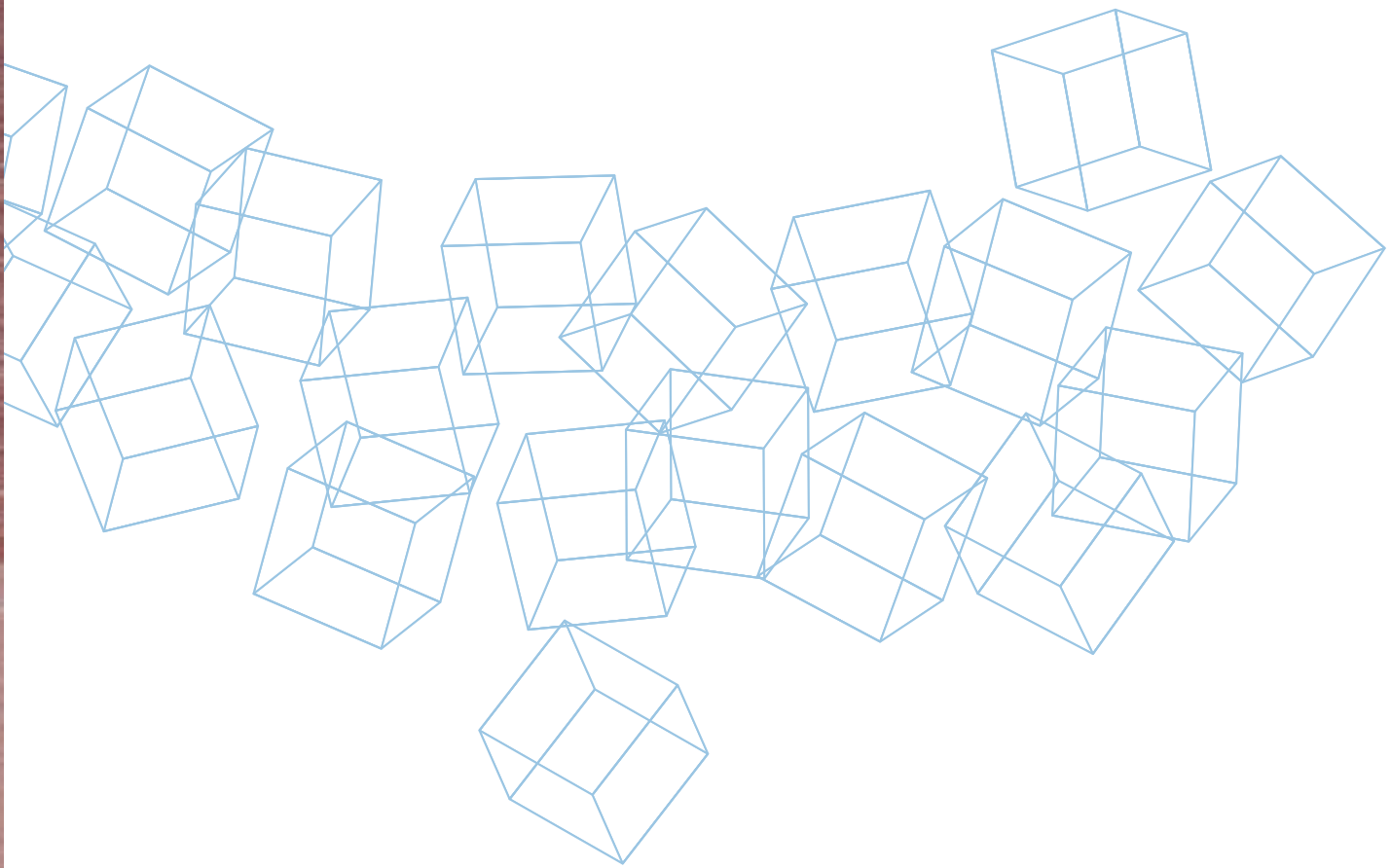

PRIMERS, BONDING PROMOTERS CONSOLIDATING AND WATERPROOFING PRODUCTS

Biblock

Two-component, epoxy curing product in water dispersion for concrete with consolidating and anti-dust properties.
Suitable for not absorbent substrates before the application of **Triblock P**.



APPLICATION	roller, brush or spray
CONSUMPTION	0.10-0.15 kg/m ²
COLOUR	comp. A: straw yellow; comp. B: amber
PACKAGING	2.5 + 2.5 kg drums

CHECK THE
TECHNICAL
DATASHEET
on mapei.com



Thinner for Adhesives

Note: Packaging approved according to ADR as specified in Italian Ministerial Decree 22/2/1990.



Thinner PU

Thinners for **Primer PU 60**.



CONSUMPTION	0.25-1 litre per litre of Primer PU 60 according to dilution rate considered.
COLOUR	transparent
PACKAGING	9 kg drums

CHECK THE
TECHNICAL
DATASHEET
on mapei.com



Eco Prim Grip Plus

Multi-purpose, ready-to-use, low odour, bonding promoter primer with a very low emission of volatile organic compounds (VOC) for render, smoothing and levelling compounds and cementitious adhesives, for internal and external application.

APPLICATION	roller, brush
CONSUMPTION	0.2-0.3 kg/m ²
COLOUR	grey
PACKAGING	1, 5 and 10 kg drums

CERTIFICATIONS
AND MARKINGS



www.blauer-engel.de/uz113



CHECK THE
TECHNICAL
DATASHEET
on mapei.com



Eco Prim PU 1K

One-component, solvent-free, moisture curing polyurethane primer with a very low emission level of volatile organic compounds (VOC) for consolidating and waterproofing cementitious screeds.

APPLICATION	roller, brush
CONSUMPTION	0.2-0.4 kg/m ²
COLOUR	brown
PACKAGING	10 kg drums

CERTIFICATIONS
AND MARKINGS



CHECK THE
TECHNICAL
DATASHEET
on mapei.com



Eco Prim PU 1K Turbo

One-component, solvent-free, moisture curing, rapid-drying polyurethane primer with a very low emission level of volatile organic compounds (VOC) for consolidating and waterproofing cementitious screeds.

APPLICATION	roller, brush
CONSUMPTION	0.2-0.4 kg/m ² per coat
COLOUR	brown
PACKAGING	10 kg drums

CERTIFICATIONS
AND MARKINGS



CHECK THE
TECHNICAL
DATASHEET
on mapei.com



Eco Prim T Easy

Ready to use acrylic primer for absorbent substrates.

APPLICATION roller, brush

CONSUMPTION 0.01-0.15 kg/m²

COLOUR light blue

PACKAGING 10 kg drums.

CERTIFICATIONS
AND MARKINGS



CHECK THE
TECHNICAL
DATASHEET
on mapei.com



Eco Prim T Plus

Universal acrylic primer for all absorbent and non-absorbent substrates.

APPLICATION roller, brush

CONSUMPTION 0.03-0.15 kg/m²

COLOUR light blue

PACKAGING 20, 10 and 5 kg drums

CERTIFICATIONS
AND MARKINGS



www.blauer-engel.de/uz113



CHECK THE
TECHNICAL
DATASHEET
on mapei.com



Eco Prim T Pro

Multi-purpose acrylic primer for absorbent substrates and ceramic.

APPLICATION roller, brush

CONSUMPTION 0.05-0.15 kg/m²

COLOUR light blue

PACKAGING 10 and 1 kg drums

CERTIFICATIONS
AND MARKINGS



www.blauer-engel.de/uz113



CHECK THE
TECHNICAL
DATASHEET
on mapei.com



Eporip

Two component solvent-free epoxy adhesive for construction joints and for monolithic sealing of cracks in screeds.

APPLICATION brush, trowel, or pouring

CONSUMPTION 1.35 kg/dm³ for bonding

COLOUR comp. A: grey; comp. B: white

PACKAGING

- 10 kg kit:
(component A 7.5 kg + component B 2.5 kg)
- 2 kg kit:
(component A 1.5 kg + component B 0.5 kg)

**CERTIFICATIONS
AND MARKINGS**



**CHECK THE
TECHNICAL
DATASHEET**
on mapei.com



Eporip SCR

Rapid-hardening, silicate-urethane resin for sealing cracks and joints in screeds and carrying out small repairs.

APPLICATION roller, brush

CONSUMPTION Approx. 1.7 kg/dm³ of cavity to be filled

PACKAGING boxes containing 6 (A+B) kits
(comp. A: 300 ml; comp. B: 300 ml)

**CERTIFICATIONS
AND MARKINGS**



**CHECK THE
TECHNICAL
DATASHEET**
on mapei.com



Eporip Turbo

Two-component, quick-hardening polyester resin for monolithic sealing of cracked screeds.

APPLICATION pouring

CONSUMPTION 1.7 kg/dm³ of cavity to be filled

COLOUR comp. A: grey; comp. B: white

PACKAGING 508 g metal can
(comp. A = 500 g; component B 8 g).

**CERTIFICATIONS
AND MARKINGS**



**CHECK THE
TECHNICAL
DATASHEET**
on mapei.com



Livigum

Synthetic resin-based admixture in water dispersion to be added to cementitious mortar and smoothing compounds to improve mechanical performances and adhesions.



CONSUMPTION 60- 90 g/m² per mm of skim coat;
1.5-2 kg per bag of **Pianocem M**

PACKAGING 25 kg tanks

CHECK THE
TECHNICAL
DATASHEET
on mapei.com



Malech

Water-based acrylic undercoat and bonding promoter with a smooth finish.



APPLICATION roller, brush or spray

CONSUMPTION 0.10-0.15 kg/m²

COLOUR transparent

PACKAGING 2 and 10 kg

CHECK THE
TECHNICAL
DATASHEET
on mapei.com



Mapecoat I 600 W

Two-component, transparent epoxy primer in water dispersion.



APPLICATION roller, spray or airless spray

CONSUMPTION 300-500 g/m², depending on the absorbency rate
of diluted primer

COLOUR opalescent mix

PACKAGING 5.9 kg and 11.8 kg kits (A+B)

CHECK THE
TECHNICAL
DATASHEET
on mapei.com



Mapecoat I 600 W Lucido

Two-component transparent epoxy primer in water dispersion.

APPLICATION	roller, spray or airless spray
CONSUMPTION	300-500 g/m ² , depending on the absorbency rate of diluted primer
COLOUR	opalescent mix
PACKAGING	5.9 kg kit (A+B)



CHECK THE
TECHNICAL
DATASHEET
on mapei.com



Maproof Primer

PVDC based primer in water dispersion for suppressing residual moisture up to 4,5% (95% R.H.) in cementitious screeds.

APPLICATION	roller, brush
CONSUMPTION	approx. 250 g/m ² as a two coats application (coverage 3 m ² /kg).
PACKAGING	10 kg tanks

CERTIFICATIONS
AND MARKINGS



www.blauer-engel.de/uz113



CHECK THE
TECHNICAL
DATASHEET
on mapei.com



Planicrete

Synthetic rubber latex to improve adhesion and performance of cement mixes and prepare bonding slurries for screeds.

CONSUMPTION	<ul style="list-style-type: none"> to prepare bonding slurries: 100-150 g/m²; to prepare screeds and renders: 50-80 kg/m³.
PACKAGING	5-10-25 kg tanks and 12 x 1 kg packages



CHECK THE
TECHNICAL
DATASHEET
on mapei.com



Primer 3296

Acrylic primer in water dispersion with high penetration, consolidating and anti-dust properties for screeds.

APPLICATION roller, brush or watering can

CONSUMPTION 0.1-0.5 kg/m²

COLOUR opalescent

PACKAGING 10 and 5 kg drums



CHECK THE
TECHNICAL
DATASHEET
on mapei.com



Primer BI

Synthetic resin primer in solvent, specific for improving adhesion of polyurethane coating products (from the **Purtop** range) on existing bituminous membranes.

CONSUMPTION 0.20 kg/m² per coat, depending on the characteristics of the substrate

COLOUR transparent

PACKAGING 10 kg



CHECK THE
TECHNICAL
DATASHEET
on mapei.com



Primer EP

Two-component epoxy primer in solvents for consolidating and waterproofing cementitious screeds and industrial floors.

APPLICATION roller, brush or watering can

CONSUMPTION 0.5-0.7 kg/m²

COLOUR transparent

PACKAGING 5 +5 kg drums



CHECK THE
TECHNICAL
DATASHEET
on mapei.com



Primer EP Rustop

Two-component epoxy primer for metal surfaces.



APPLICATION roller, brush or airless spray

CONSUMPTION 0.2 kg/m²

COLOUR white mix

PACKAGING 5 kg kit (A+B)

CHECK THE
TECHNICAL
DATASHEET
on mapei.com



Primer G

Synthetic resin primer in water dispersion



APPLICATION roller, brush

CONSUMPTION 0.1-0.2 kg/m² depending on the use

COLOUR light blue

PACKAGING 25, 10 and 5 drums and 12x1 kg

**CERTIFICATIONS
AND MARKINGS**



CHECK THE
TECHNICAL
DATASHEET
on mapei.com



Primer G Conductive

Dark-coloured, solvent-free conductive synthetic resin primer in water dispersion.



APPLICATION brush

CONSUMPTION 0.1-0.15 kg/m²

COLOUR black

PACKAGING 10 kg drums

CHECK THE
TECHNICAL
DATASHEET
on mapei.com



Primer KL

Adhesion promoter in solvent for two-component epoxy, epoxy-polyurethane and polyurethane adhesives and thinner for **Primer MF**.

APPLICATION	soaked cotton rag
CONSUMPTION	0.3-0.4 kg/m ²
COLOUR	pinkish grey
PACKAGING	boxes of 12x0.8 litre bottles and 8 kg metal drums



CHECK THE
TECHNICAL
DATASHEET
on mapei.com



Primer M

One-component, solvent-free primer for polyurethane sealants, for use absorbent and compact surfaces.

APPLICATION	brush
CONSUMPTION	5-10 g/m (for a 1 cm deep joint)
COLOUR	brown
PACKAGING	250 g bottles, 2 kg metal drums



CHECK THE
TECHNICAL
DATASHEET
on mapei.com



Primer MF

Two-component, solvent-free epoxy primer for consolidating and waterproofing cementitious substrates.

APPLICATION	roller, brush
CONSUMPTION	0.20-0.40 kg/m ²
COLOUR	yellow transparent
PACKAGING	1 kg (A+B) and 6 kg (A+B) units



CHECK THE
TECHNICAL
DATASHEET
on mapei.com



Primer MF EC Plus

Two-component, solvent-free, low-viscosity, epoxy primer with very low emission of volatile organic compounds for consolidating and waterproofing cementitious substrates.

APPLICATION roller, brush or metal straight trowel

CONSUMPTION 0.2-0.3 kg/m² per coat

COLOUR yellow transparent

PACKAGING 5 kg units (A+B)

**CERTIFICATIONS
AND MARKINGS**



**CHECK THE
TECHNICAL
DATASHEET**
on mapei.com



Primer P

One-component primer for sealants applied on plastic materials.

APPLICATION brush

CONSUMPTION 5-10 g/m (for a 1 cm deep joint)

COLOUR transparent

PACKAGING 150 g bottles



**CHECK THE
TECHNICAL
DATASHEET**
on mapei.com



Primer P1

One-component solvent-based primer for polyurea coatings (from the **Purtop** line) on plastic surfaces such as PVC.

CONSUMPTION 0.1-0.2 kg/m²

COLOUR yellowish

PACKAGING 50 kg tanks



**CHECK THE
TECHNICAL
DATASHEET**
on mapei.com



Primer P2

One-component solvent-based primer for polyurea coatings (from the **Purtop** line) on plastic surfaces such as TPO.



CONSUMPTION 0.1-0.2 kg/m²

COLOUR yellowish

PACKAGING 50 kg tanks

CHECK THE
TECHNICAL
DATASHEET
on mapei.com



Primer P3

Two-component solvent-based polyurethane primer for products from the **Purtop** line.



CONSUMPTION approx. 50-100 g/m² as adhesion promoter for polyurethane finishes; 150-200 g/m² as primer for bitumen membranes.

COLOUR comp. A: yellow-transparent; comp. B: dark brown

PACKAGING 5 +1.20 kg and 1.24 kg kits (A+B)

CHECK THE
TECHNICAL
DATASHEET
on mapei.com



Primer PU60

Moisture curing polyurethane resin for consolidating and waterproofing damp screeds.



APPLICATION roller, brush or watering can

CONSUMPTION 0.4-1.2 kg/m²

COLOUR brown

PACKAGING 10 kg drums

CHECK THE
TECHNICAL
DATASHEET
on mapei.com



Primer S

Waterproofing primer in water dispersion.

APPLICATION	roller, brush
CONSUMPTION	0.1 kg/m ² per coat
COLOUR	pink
PACKAGING	5 kg bottles



CHECK THE
TECHNICAL
DATASHEET
on mapei.com



Primer SN

Two-component epoxy primer with fillers. May be coloured with **Mapecolor Paste**.

APPLICATION	straight metal trowel or straight rake
CONSUMPTION	0.3-0.7 kg/m ² per coat, depending on the absorbency and the characteristics of the substrate
COLOUR	neutral
PACKAGING	20 kg and 5 kg kits (A+B)

CERTIFICATIONS
AND MARKINGS



CHECK THE
TECHNICAL
DATASHEET
on mapei.com



Prosfas

Water-based, solvent-free consolidator with high penetration properties for cementitious substrates.

APPLICATION	roller, scrubber or brush
CONSUMPTION	0.5-0.7 kg/m ²
COLOUR	transparent
PACKAGING	25 kg tanks



CHECK THE
TECHNICAL
DATASHEET
on mapei.com



Quartz 1.2

Selected graded silica sand to improve the bond on resin or epoxy primers.



COLOUR	beige - grey
--------	--------------

PACKAGING	25 kg bags
-----------	------------

CHECK THE
TECHNICAL
DATASHEET
on mapei.com



Triblock P

Three-component epoxy-cementitious primer for waterproofing non-absorbent damp substrates.



APPLICATION	roller, brush
-------------	---------------

CONSUMPTION	0.5 kg/m ²
-------------	-----------------------

COLOUR	comp. A white; comp. B white; comp. C white
--------	---

PACKAGING	5 kg drums (A+B+C)
-----------	--------------------

CHECK THE
TECHNICAL
DATASHEET
on mapei.com







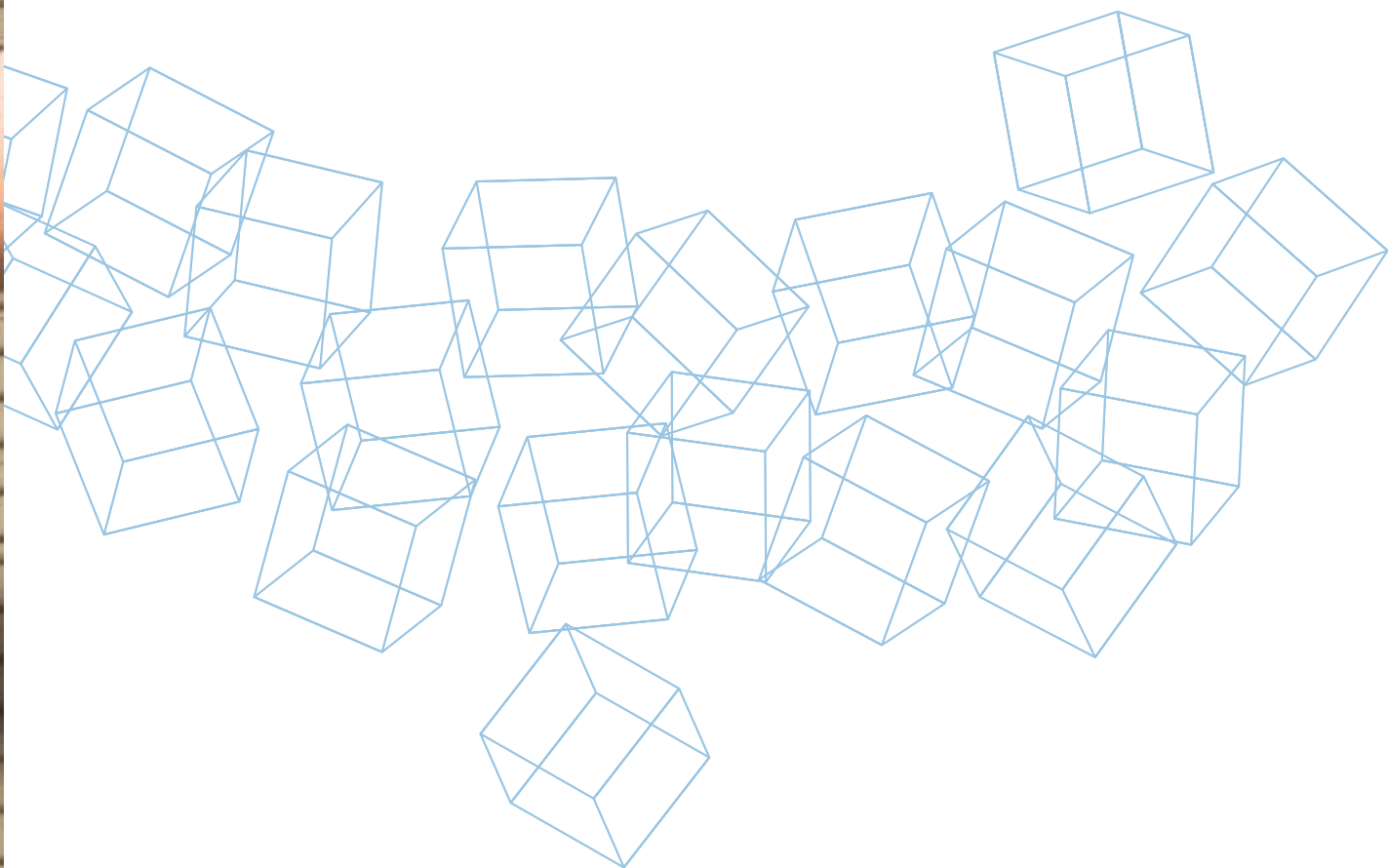

ADHESIVES FOR CERAMIC TILES, STONE MATERIAL AND MOSAICS

Adesilex P4

High-performance, self-buttering, quick-setting grey cementitious adhesive for ceramic tiles and stone material.

Note: May also be used for smoothing internal and external surfaces.

APPLICATION notched trowel to be selected depending on the format of the tiles

CONSUMPTION 4-10 kg/m²

COLOUR grey

PACKAGING 25 kg bags

CERTIFICATIONS AND MARKINGS



CHECK THE
TECHNICAL
DATASHEET
on mapei.com



Adesilex P8

Improved adhesion cementitious adhesive with no vertical slip and extended open time, for ceramic tiles and stone materials.

APPLICATION notched trowel to be selected depending on the format of the tiles

CONSUMPTION 2-5 kg/m²

COLOUR white and grey

PACKAGING 25 kg bags

CERTIFICATIONS AND MARKINGS



CHECK THE
TECHNICAL
DATASHEET
on mapei.com



Adesilex P9

High-performance cementitious adhesive with no vertical slip and extended open time for ceramic tiles and stone material.

Note: The white version has excellent whiteness and workability.

APPLICATION notched trowel to be selected depending on the format of the tiles

CONSUMPTION 2-5 kg/m²

COLOUR grey or white

PACKAGING 25 kg bags and 4x5 kg Alupack boxes

CERTIFICATIONS AND MARKINGS



CHECK THE
TECHNICAL
DATASHEET
on mapei.com





Adesilex P9 Express

High-performance rapid-setting cementitious adhesive with extended open time for bonding ceramic tiles.

APPLICATION notched trowel to be selected depending on the format of the tiles

CONSUMPTION 2.5-5 kg/m²

COLOUR grey or white

PACKAGING 25 kg bags

CERTIFICATIONS AND MARKINGS



CHECK THE
TECHNICAL
DATASHEET
on mapei.com



Adesilex P10

High-performance cementitious adhesive with no vertical slip and extended open time for glass mosaic, ceramic and marble coverings.

APPLICATION notched trowel to be selected depending on the format of the tiles

CONSUMPTION 2-5 kg/m²

COLOUR white

PACKAGING 25 kg bags

CERTIFICATIONS AND MARKINGS



CHECK THE
TECHNICAL
DATASHEET
on mapei.com



Elastorapid

Two-component, high-performance, highly-deformable, quick-setting and drying cementitious adhesive with no vertical slip and extended open time for ceramic tiles and stone material.

APPLICATION notched trowel to be selected depending on the format of the tiles

CONSUMPTION 3-8 kg/m²

COLOUR grey or white

PACKAGING **Elastorapid** white: 31.25 kg kit, **Elastorapid** grey: 31.25 kg kit. Comp. A: 25 kg / comp. B: 6.25 kg

CERTIFICATIONS AND MARKINGS



CHECK THE
TECHNICAL
DATASHEET
on mapei.com



Granirapid

Two-component, high-performance, deformable, quick-setting and hydrating cementitious adhesive for ceramic tiles and stone material.

APPLICATION notched trowel to be selected depending on the format of the tiles

CONSUMPTION 3-8 kg/m²

COLOUR grey or white

PACKAGING **Granirapid** white: 28 kg kit, **Granirapid** grey: 30.5 kg kit. Comp. A: 25 kg / comp. B: 5.5 kg

CERTIFICATIONS AND MARKINGS



CHECK THE
TECHNICAL
DATASHEET
on mapei.com



Isolastic

Elasticising latex mixed with **Kerabond**, **Kerabond T**, **Kerabond Plus** and **Adesilex P10**. **Kerabond**, **Kerabond Plus** and **Kerabond T** mixed with **Isolastic** become high performance, highly deformable adhesives with extended open time (C2E/S2). When **Adesilex P10** is mixed with **Isolastic** (dilution rate 1:1 with water), becomes a high-performance, deformable adhesive with extended open time (C2E/S1).

APPLICATION notched trowel to be selected depending on the format of the tiles

CONSUMPTION 1-2 kg/m²

PACKAGING 25 and 5 kg tanks

CERTIFICATIONS AND MARKINGS



CHECK THE
TECHNICAL
DATASHEET
on mapei.com



Kerabond

Cementitious adhesive for ceramic tiles.

APPLICATION notched trowel to be selected depending on the format of the tiles

CONSUMPTION 2-5 kg/m²

COLOUR grey or white

PACKAGING 25 kg bags and 4x5 kg Alupack boxes

CERTIFICATIONS AND MARKINGS



CHECK THE
TECHNICAL
DATASHEET
on mapei.com





Kerabond Plus

Improved adhesion cementitious adhesive with extended open time for ceramic tiles.

APPLICATION notched trowel to be selected depending on the format of the tiles

CONSUMPTION 2-5 kg/m²

COLOUR grey or white

PACKAGING 25 kg bags

CERTIFICATIONS AND MARKINGS



CHECK THE
TECHNICAL
DATASHEET
on mapei.com



Kerabond T

Cementitious adhesive with no vertical slip for ceramic tiles.

APPLICATION notched trowel to be selected depending on the format of the tiles

CONSUMPTION 2-5 kg/m²

COLOUR grey or white

PACKAGING 25 kg bags

CERTIFICATIONS AND MARKINGS



CHECK THE
TECHNICAL
DATASHEET
on mapei.com



Keracrete

Synthetic latex rubber mixed with sand and cement.

APPLICATION notched trowel to be selected depending on the format of the tiles

CONSUMPTION 0.5-1 kg/m²

PACKAGING 25 kg tanks

CERTIFICATIONS AND MARKINGS



CHECK THE
TECHNICAL
DATASHEET
on mapei.com



Keraflex

High-performance cementitious adhesive with no vertical slip and extended open time for ceramic and stone tiles.

APPLICATION notched trowel to be selected depending on the format of the tiles

CONSUMPTION 2-5 kg/m²

COLOUR grey or white

PACKAGING 25 kg bags and 4x5 kg Alupack boxes

CERTIFICATIONS AND MARKINGS



CHECK THE TECHNICAL DATASHEET
on mapei.com



Keraflex Easy S1

Easy-to-apply high-performance deformable cementitious adhesive with extended open time and high wetting capacity for ceramic tiles and stone material. Very low emission of volatile organic compounds. Particularly recommended for bonding porcelain tiles on large spreads of flooring; applied in layers up to 10 mm thick.

APPLICATION notched trowel to be selected depending on the format of the tiles

CONSUMPTION 2-5 kg/m²

COLOUR grey or white

PACKAGING 25 kg bags

CERTIFICATIONS AND MARKINGS



CHECK THE TECHNICAL DATASHEET
on mapei.com



Keraflex Extra S1

High-performance, deformable cementitious adhesive with variable rheology, with no vertical slip or with high wetting capacity, extended open time, for ceramic tiles and stone material including in large format.

APPLICATION notched trowel to be selected depending on the format of the tiles

CONSUMPTION 1.2 kg/m² per mm of thickness

COLOUR grey or white

PACKAGING grey version: 25 kg bags White version: 23 kg bags

CERTIFICATIONS AND MARKINGS



CHECK THE TECHNICAL DATASHEET
on mapei.com





Keraflex Maxi S1

High-performance, deformable cementitious adhesive with excellent whiteness, no vertical slip, extended open time, excellent workability and Low Dust technology for ceramic tiles. It is particularly recommended for bonding large-format porcelain and natural stone tiles. Suitable for high thickness adhesives up to 15 mm. Very low emission of volatile organic compounds.

APPLICATION notched trowel to be selected depending on the format of the tiles

CONSUMPTION 1.2 kg/m² per mm of thickness

COLOUR grey or white

PACKAGING 23 kg bags

CERTIFICATIONS AND MARKINGS



CHECK THE
TECHNICAL
DATASHEET
on mapei.com



Keraflex Maxi S1 zero

High-performance cementitious grey adhesive with no vertical slip, with Low Dust technology, extended open time and deformable with excellent workability. Suitable for laying large-format ceramic tiles and stone material, with very low emission of volatile organic compounds and offset greenhouse gas emissions. Suitable for high thickness adhesives up to 15 mm.

APPLICATION notched trowel to be selected depending on the format of the tiles

CONSUMPTION 1.2 kg/m² per mm of thickness

COLOUR grey

PACKAGING 25 kg bags

CERTIFICATIONS AND MARKINGS



CHECK THE
TECHNICAL
DATASHEET
on mapei.com



Keraquick Maxi S1

High-performance, deformable, rapid-setting and hydrating, non-slip cementitious adhesive with very low emission of volatile organic compounds for ceramic tiles and in particular for stone, including large formats. Suitable for high thickness adhesives up to 15 mm.

APPLICATION notched trowel to be selected depending on the format of the tiles

CONSUMPTION 1.2 kg/m² per mm of thickness

COLOUR grey or white

PACKAGING 25 kg and 23 kg bags and 4x5 kg Alupack

CERTIFICATIONS AND MARKINGS



CHECK THE
TECHNICAL
DATASHEET
on mapei.com



Keraset

Cementitious adhesive for ceramic tiles.

APPLICATION notched trowel to be selected depending on the format of the tiles

CONSUMPTION 2-5 kg/m²

COLOUR grey or white

PACKAGING 25 kg bags

CERTIFICATIONS AND MARKINGS



CHECK THE
TECHNICAL
DATASHEET
on mapei.com



Latex Plus

Elasticising latex mixed with **Keraquick Maxi S1**. When **Keraquick Maxi S1** is mixed with **Latex Plus** it forms a high-performance, quick-setting, highly-deformable adhesive (C2F/S2).

APPLICATION notched trowel to be selected depending on the format of the tiles

CONSUMPTION to be calculated according to the amount of **Keraquick Maxi S1** and to the mixing ratio

PACKAGING 10 kg tanks

CERTIFICATIONS AND MARKINGS



CHECK THE
TECHNICAL
DATASHEET
on mapei.com



Tixobond White

High-performance, ultra-white cementitious adhesive with no vertical slip and extended open time for ceramic tiles.

APPLICATION notched trowel to be selected depending on the format of the tiles

CONSUMPTION 1.2 kg/m² per mm of thickness

PACKAGING 25 kg bags

CERTIFICATIONS AND MARKINGS

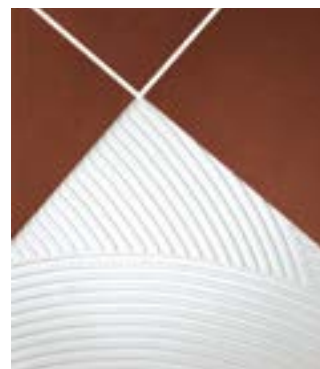

CHECK THE
TECHNICAL
DATASHEET
on mapei.com





Ultraflex S1 2K

Two-component, high-performance, deformable cementitious adhesive with extended open time, resistant to vertical slip, for laying ceramic tiles and stone material, particularly suitable for outdoor installation.

APPLICATION notched trowel to be selected depending on the format of the tiles

CONSUMPTION 1.2 kg/m² per mm of thickness

COLOUR grey

PACKAGING 32.5 kg kit: comp. A 25 kg bag, comp. B 7.5 kg drum

CERTIFICATIONS AND MARKINGS



CHECK THE
TECHNICAL
DATASHEET
on mapei.com



Ultralite Flex

One-component, high-performance, moderately deformable, lightweight, cementitious adhesive with no vertical slip and extended open time, Low Dust technology and extremely high yield. Easy to apply by trowel with excellent back-buttering capacities, for ceramic and stone tiles and mosaics.

APPLICATION notched trowel to be selected depending on the format of the tiles

CONSUMPTION 0.8 kg/m² per mm of thickness

PACKAGING 15 kg bags

CERTIFICATIONS AND MARKINGS



CHECK THE
TECHNICAL
DATASHEET
on mapei.com



Ultralite S1 Flex

One-component, high-performance, deformable, lightweight, cementitious adhesive with no vertical slip and extended open time, Low Dust technology and extremely high yield. Easy to apply by trowel with high back-buttering capacities, for ceramic and stone tiles and mosaics. Ideal for large-format tiles.

APPLICATION notched trowel to be selected depending on the format of the tiles

CONSUMPTION 0.8 kg/m² per mm of thickness

COLOUR white and grey

PACKAGING 15 kg bags

CERTIFICATIONS AND MARKINGS



CHECK THE
TECHNICAL
DATASHEET
on mapei.com



Ultralite S1 Flex Quick

One-component, high-performance, highly deformable, lightweight, cementitious adhesive with rapid setting and hydration and extended open time, Low Dust technology and extremely high yield. Easy to apply by trowel with excellent back-buttering capacities, for ceramic, mosaic and stone tiles. Ideal for large-format tiles.

APPLICATION notched trowel to be selected depending on the format of the tiles

CONSUMPTION 0.8 kg/m² per mm of thickness

COLOUR white and grey

PACKAGING 15 kg bags

CERTIFICATIONS AND MARKINGS



CHECK THE
TECHNICAL
DATASHEET
on mapei.com



Ultralite S2 Flex

One-component, high-performance, highly deformable, lightweight, cementitious adhesive with extended open time, Low Dust technology and extremely high yield. Easy to apply by trowel with excellent back-buttering capacities, for ceramic, mosaic and stone tiles. Particularly suitable for laying large format-tiles.

APPLICATION notched trowel to be selected depending on the format of the tiles

CONSUMPTION 0.8 kg/m² per mm of thickness

COLOUR white and grey

PACKAGING 15 kg bags

CERTIFICATIONS AND MARKINGS



CHECK THE
TECHNICAL
DATASHEET
on mapei.com



Ultralite S2 Flex Quick

One-component, high-performance, highly deformable, lightweight, cementitious adhesive with rapid setting and hydration and extended open time, Low Dust technology and extremely high yield. Easy to apply by trowel with excellent back-buttering capacities, for ceramic, mosaic and stone tiles. Ideal for large-format tiles.

APPLICATION notched trowel to be selected depending on the format of the tiles

CONSUMPTION 0.8 kg/m² per mm of thickness

COLOURS white and grey

PACKAGING 15 kg bags

CERTIFICATIONS AND MARKINGS



CHECK THE
TECHNICAL
DATASHEET
on mapei.com





2. SYNTHETIC RESIN-BASED ADHESIVES

Adesilex P22

Ready-to-use adhesive paste with no vertical slip and long open time for ceramic tiles.

APPLICATION notched trowel to be selected depending on the format of the tiles

CONSUMPTION 1.5-2.5 kg/m²

COLOUR white

PACKAGING 5, 12 and 25 kg drums and 1x12 packs.

CERTIFICATIONS AND MARKINGS



CHECK THE
TECHNICAL
DATASHEET
on mapei.com



Ultramastic III

Ready-to-use, high-performance adhesive paste with no vertical slip and long open time, for laying ceramic tiles on walls and floors.

APPLICATION notched trowel to be selected depending on the format of the tiles

PACKAGING 1.5-2.5 kg/m² on walls, 3-4 kg/m² on floors.

COLOUR white

PACKAGING 16, 12, 5 and 1 kg drums

CERTIFICATIONS AND MARKINGS

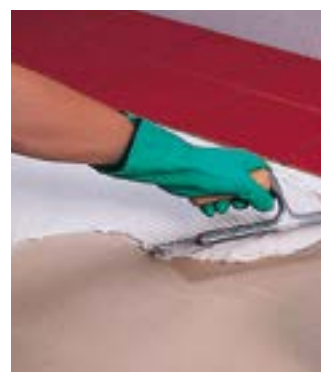

CHECK THE
TECHNICAL
DATASHEET
on mapei.com



3. REACTIVE ADHESIVES

Keralastic

Two-component, high-performance polyurethane adhesive for ceramic tiles and stone material.

APPLICATION notched trowel to be selected depending on the format of the tiles

CONSUMPTION 2.5-5 kg/m²

COLOUR grey or white

PACKAGING 5 and 10 kg units (A:B = 94:6 parts by weight)

CERTIFICATIONS AND MARKINGS



CHECK THE
TECHNICAL
DATASHEET
on mapei.com



Keralastic T

Two-component, high-performance polyurethane adhesive with no vertical slip for ceramic tiles and stone material.

APPLICATION notched trowel to be selected depending on the format of the tiles

CONSUMPTION 2-5 kg/m²

COLOUR grey or white

PACKAGING 5 and 10 kg units (A:B = 94:6 parts by weight)

CERTIFICATIONS AND MARKINGS



CHECK THE TECHNICAL DATASHEET
on mapei.com



Kerapoxy Adhesive

Two-component epoxy adhesive with no vertical slip for ceramic tiles and stone material.

APPLICATION notched trowel to be selected depending on the format of the tiles

CONSUMPTION 1.5 kg/m² per mm of thickness

COLOUR grey or white

PACKAGING 10 kg units

CERTIFICATIONS AND MARKINGS



CHECK THE TECHNICAL DATASHEET
on mapei.com



Ultrabond Eco PU 2K

Two-component, solvent-free, high-performance, non-slip polyurethane adhesive with very low emission level of volatile organic compounds (VOC) for ceramic and stone tiles.

APPLICATION notched trowel to be selected depending on the format of the tiles

CONSUMPTION 2.5-5 kg/m²

COLOUR grey or white

PACKAGING 10 kg units (A:B = 88:12 parts by weight)

CERTIFICATIONS AND MARKINGS



CHECK THE TECHNICAL DATASHEET
on mapei.com





Ultrabond EP 2K

Two-component high-performance reactive adhesive with improved workability for bonding ceramic tiles, mosaics and stone to all types of substrate.

APPLICATION notched trowel to be selected depending on the format of the tiles

CONSUMPTION 2.5-5 kg/m²

COLOUR white

PACKAGING 10 kg kit: component A: 9 kg drum, comp. B: 1 kg can

CERTIFICATIONS AND MARKINGS



CHECK THE
TECHNICAL
DATASHEET
on mapei.com





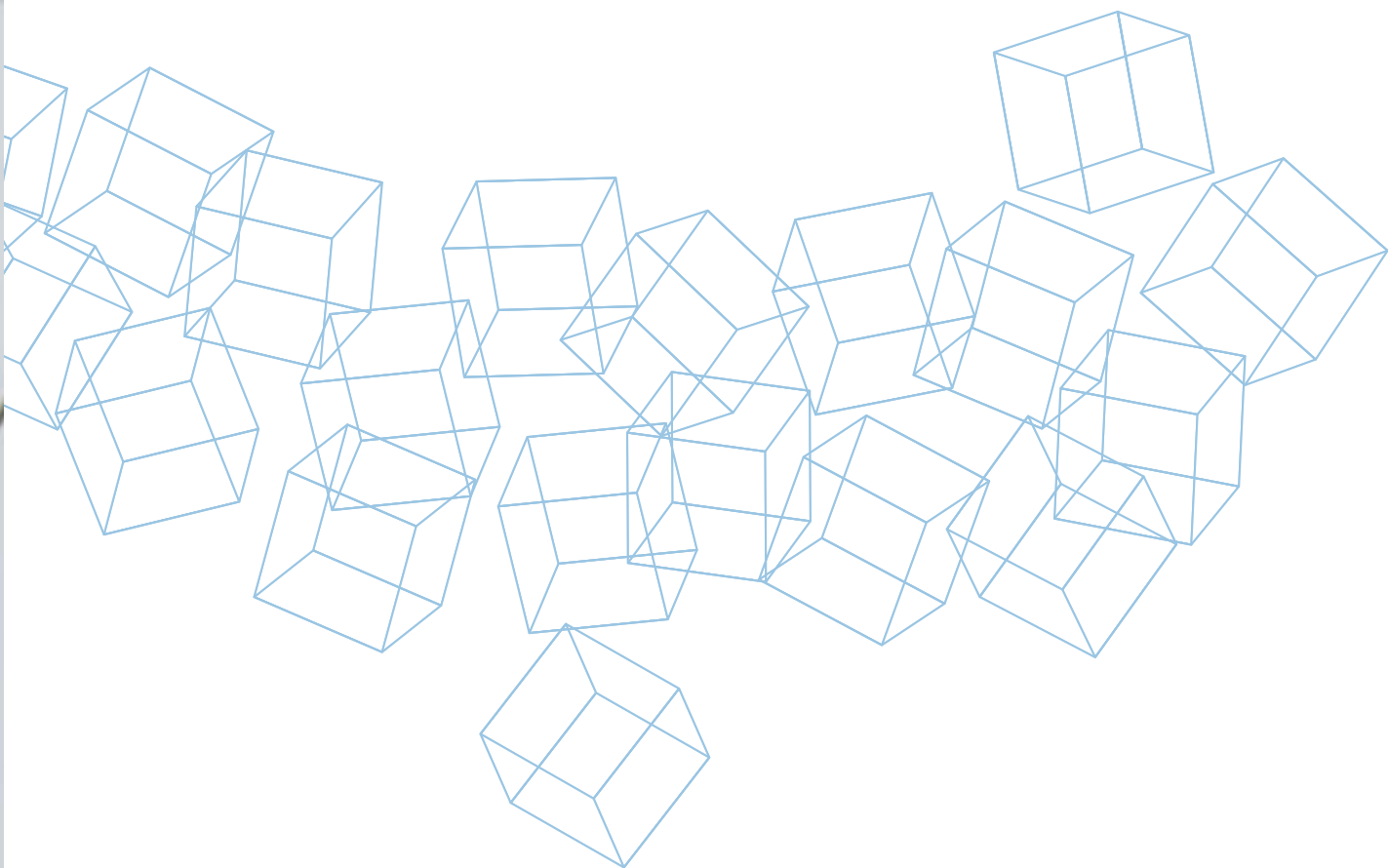

GROUTS FOR CERAMIC TILES, STONE MATERIAL AND MOSAICS

1. CEMENTITIOUS GROUTS

Fugolastic

Polymer liquid admix for **Keracolor FF**, **Keracolor GG** and **Keracolor SF**.

APPLICATION	rubber trowel
CONSUMPTION	according to the size of the joints and tiles
PACKAGING	10 and 5 kg tanks and 10x1 kg packages



CHECK THE
TECHNICAL
DATASHEET
on mapei.com



Keracolor FF

Pre-blended, high-performance, polymer-modified cementitious mortar with water-repellent **DropEffect®** technology for grouting joints up to 6 mm wide.

APPLICATION	rubber trowel
CONSUMPTION	according to the size of the joints and tiles
COLOUR	14
PACKAGING	25 kg bags and 4x5 kg Alupack boxes depending on the colour

CERTIFICATIONS
AND MARKINGS



CHECK THE
TECHNICAL
DATASHEET
on mapei.com



Keracolor GG

Pre-blended, high-performance polymer-modified cementitious mortar for grouting joints between ceramic and stone tiles. For joints from 4 to 15 mm.

APPLICATION	rubber trowel
CONSUMPTION	according to the size of the joints and tiles
COLOUR	13
PACKAGING	25 kg bags and 4x5 kg Alupack boxes depending on the colour

CERTIFICATIONS
AND MARKINGS



CHECK THE
TECHNICAL
DATASHEET
on mapei.com





Keracolor SF

High-performance, super-fine, white cementitious mortar for grouting joints between ceramic and stone tiles and mosaics. For joints up to 4 mm.

APPLICATION	rubber trowel
CONSUMPTION	according to the size of the joints and tiles
COLOUR	white
PACKAGING	22 kg bags and 4x5 kg Alupack boxes

CERTIFICATIONS AND MARKINGS



CHECK THE
TECHNICAL
DATASHEET
on mapei.com



Ultracolor Plus

High-performance, anti-efflorescence, quick-setting and drying polymer-modified mortar free from Portland cement with water-repellent **DropEffect®** and mould-resistant **BioBlock®** with greenhouse gas emissions offset for grouting joints between ceramic and stone tiles and mosaics. For joints up to 20 mm.

APPLICATION	rubber trowel
CONSUMPTION	according to the size of the joints and tiles
COLOUR	40
PACKAGING	22 kg bags, 4x5 kg or 8x2 kg Alupack boxes dependent on the colour

CERTIFICATIONS AND MARKINGS



CHECK THE
TECHNICAL
DATASHEET
on mapei.com



2. EPOXY GROUTS

Kerapoxy

Two-component, anti-acid epoxy mortar for grouting ceramic tiles and stone material. For joints of at least 1 mm. Can also be used as an adhesive.

APPLICATION	rubber trowel
CONSUMPTION	<ul style="list-style-type: none">used as grout: according to the size of the joints and tiles;used as adhesive: 2-4 kg/m²
COLOUR	17
PACKAGING	10-15 kg units and 12x2 kg boxes

CERTIFICATIONS AND MARKINGS



CHECK THE
TECHNICAL
DATASHEET
on mapei.com



Kerapoxy CQ

Two-component anti-acid epoxy grout, easy to apply and to clean, with bacteriostatic agent (**BioBlock® technology**), ideal for grouting ceramic and stone tiles and mosaics. For joints of at least 1 mm. Can also be used as an adhesive.

Product certified according to ISO 22196:2011 standards as a grouting mortar protected against the formation and proliferation of micro-organisms.

APPLICATION rubber trowel

CONSUMPTION • used as grout: according to the size of the joints and tiles;
• used as adhesive: 2-4 kg/m²

COLOUR 17

PACKAGING 3 kg or 10 kg containers for the coloured versions 113 cement grey, 114 anthracite, 132 beige 2000, 282 bardiglio grey and 100 white

CERTIFICATIONS AND MARKINGS



**CHECK THE
TECHNICAL
DATASHEET**
on mapei.com



Kerapoxy Easy Design

Two-component, epoxy grout with a bacteriostatic agent and **BioBlock®** technology, easy to apply and clean. Versatile, decorative, acid-resistant, ideal for grouting ceramic tiles, glass mosaic and stone material. To be used also in combination with **Mapecolor Glitter** and **Mapecolor Metallic**.

For grouting joints from 1 to 15 mm wide. Can also be used as an adhesive.

Certified according to ISO 22196:2011 standards as a grouting mortar protected against the formation and proliferation of micro-organisms.

APPLICATION rubber trowel

CONSUMPTION • used as grout: according to the size of the joints and tiles;
• used as adhesive: 2-4 kg/m²

COLOUR 41

PACKAGING 3 kg units

CERTIFICATIONS AND MARKINGS



**CHECK THE
TECHNICAL
DATASHEET**
on mapei.com



Kerapoxy IEG

Two-component epoxy mortar with extremely high chemical resistance for grouting ceramic and stone tiles. For joints of at least 3 mm.

APPLICATION rubber trowel

CONSUMPTION according to the size of the joints and tiles

COLOUR 113 and 130

PACKAGING 10 kg units

CERTIFICATIONS AND MARKINGS



**CHECK THE
TECHNICAL
DATASHEET**
on mapei.com





Mapecolor Metallic

Powder pigment based on very high-quality pearlescent mica, to be mixed with **Kerapoxy Easy Design** to create a metallic effect.



COLOURS

Moonlight (similar to platinum), Sahara (similar to gold), Shining (similar to silver), Red Clay (similar to copper), Stardust (similar to dark silver)

CHECK THE
TECHNICAL
DATASHEET
on mapei.com



PACKAGING

boxes with 10x90 g sachets

MapeGlitter

Polyester, aluminium and epoxy resin metal-effect coloured glitter used for mixing with **Kerapoxy Easy Design**.



COLOURS

silver and gold

CHECK THE
TECHNICAL
DATASHEET
on mapei.com



PACKAGING

boxes with 10x100 g sachets

3. READY-TO-USE PASTE PRODUCTS

Flexcolor

Ready-to-use, polymer filler paste with water-repellent **DropEffect®** and mould-resistant **BioBlock®** technology for grouting joints in ceramic tiles and mosaic from 2 to 10 mm wide.

APPLICATION

rubber trowel

CONSUMPTION

according to the size of the joints and tiles

COLORI

100 white, 110 manhattan 2000, 111 silver grey, 112 medium grey, 132 beige 2000

PACKAGING

5 kg drums

CERTIFICATIONS AND MARKINGS



CHECK THE
TECHNICAL
DATASHEET
on mapei.com



MAPEI GROUT COLOUR CHART

	100	103	111	123	110	112	282	113	174	119	114	127	187	176	125	163	168	167	169	177	189	188	120	137	130	290
	WHITE	MOON WHITE	SILVER GREY	ANCIENT WHITE	MANHATTAN 2000	MEDIUM GREY	BARDIGLIO GREY	CEMENT GREY	TORNADO	LONDON GREY	ANTHRACITE	ARCTIC GREY	LINEN	GREEN-GREY	CASTLE GREY	LIGHT LILAC	CERULEAN	AVIO	STEEL BLUE	SAGE	SPELT	BISCUIT	BLACK	CARIBBEAN	JASMINE	CREAM
CEMENTITIOUS GROUTS																										
ULTRACOLOR PLUS																										
KERACOLOR SF																										
KERACOLOR FF																										
KERACOLOR GG																										
EPOXY GROUTS																										
KERAPOXY																										
KERAPOXY CQ																										
KERAPOXY IEG																										
KERAPOXY EASY DESIGN																										
POLYMER GROUTS																										
FLEXCOLOR																										
COMPLEMENTARY																										
MAPEGLITTER																										
MAPECOLOR METALLIC																										
ELASTIC SEALANTS																										
MAPESIL AC																										
MAPESIL AC ECO																										
MAPESIL LM																										

Due to the printing process involved, the colours shown are merely indicative.

[illegible]



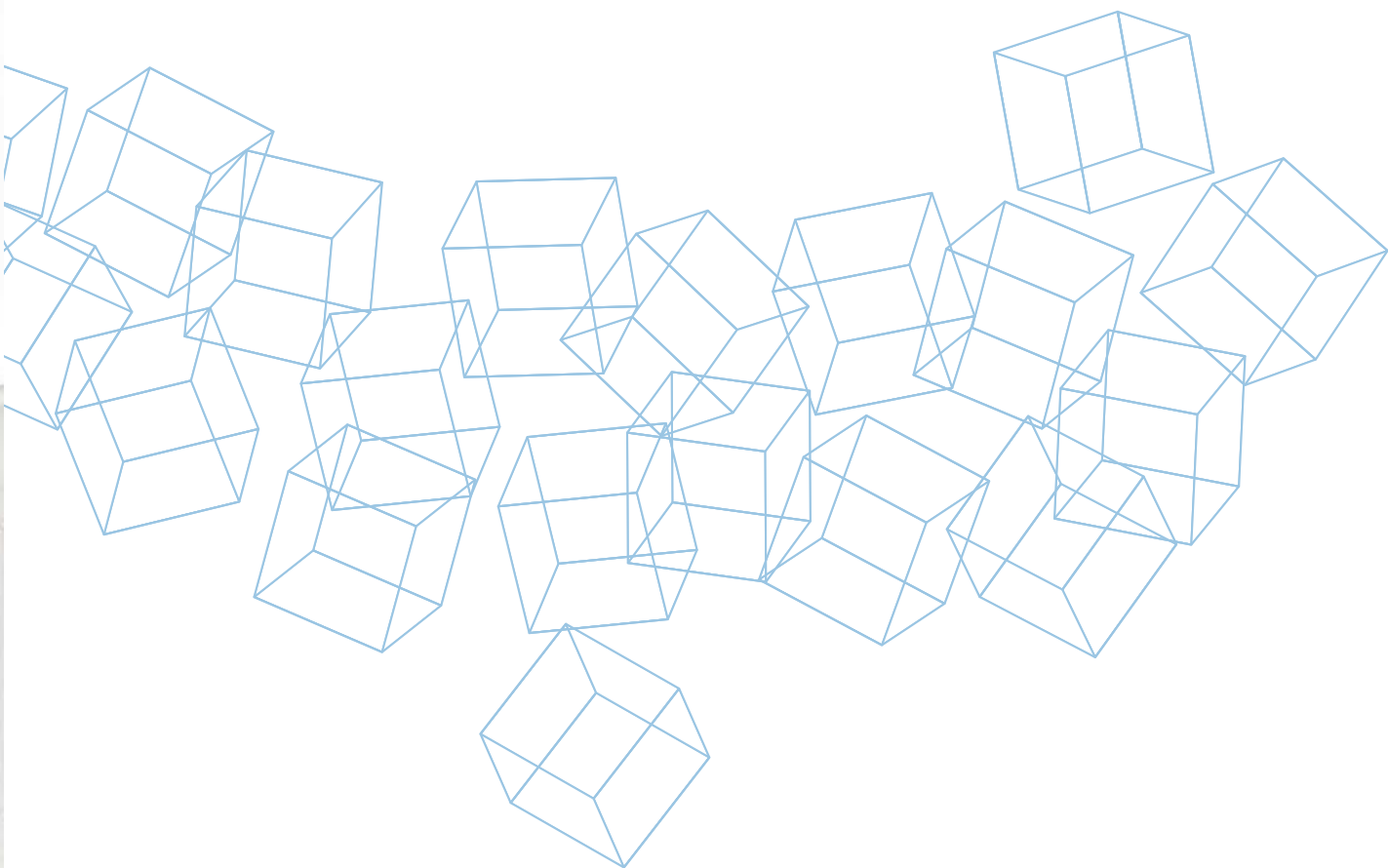

PRODUCTS PRODUCTS FOR CLEANING, MAINTAINING AND PROTECTING SURFACES

UltraCare Acid Cleaner

Concentrated acid-based cleaner in liquid form to remove stubborn cementitious grout residues from glass mosaic, ceramic and acid-resistant natural stone. Ideal for cleaning after installation and to remove salt and limescale efflorescence.

APPLICATION	rotary-head cleaner or abrasive pad
CONSUMPTION	depending on dilution, the degree of dirt and the surface to be treated
PACKAGING	1 and 5 litres tanks



CHECK THE
TECHNICAL
DATASHEET
on mapei.com



UltraCare Epoxy Off Gel

Special high-viscosity cleaner to remove epoxy residues. Thanks to its viscosity, it is ideal for application on walls.

APPLICATION	flat brush, roller or abrasive pad
CONSUMPTION	depending on the degree of dirt/residues and the surface to be treated
PACKAGING	1 l tanks



CHECK THE
TECHNICAL
DATASHEET
on mapei.com



UltraCare Grout Cleaner

Ready to use concentrated cleaner, specific for both epoxy and cementitious grouts.

APPLICATION	abrasive pad, suitable brush
CONSUMPTION	depending on the type of surface, the level of dirt and the size of the grouts to be cleaned.
PACKAGING	750 ml bottle with spray



CHECK THE
TECHNICAL
DATASHEET
on mapei.com





UltraCare HD Cleaner

Concentrated high performing professional detergent to remove organic dirt and to undertake a deep clean of surfaces. It is also effective as wax remover for water-based and metal-flake waxes.

APPLICATION	rotary-head cleaner or abrasive pad
CONSUMPTION	depending on dilution, the degree of dirt and the surface to be treated
PACKAGING	1 and 5 litres tanks



CHECK THE
TECHNICAL
DATASHEET
on mapei.com



UltraCare Keranet

Acid-based concentrated cleaning product in liquid form to remove cementitious residues from porcelain, ceramic and all acid-resistant materials. Ideal for cleaning operations after completing laying work, for removing salt and limescale efflorescence and rust stains.

APPLICATION	rotary-head cleaner or abrasive pad
CONSUMPTION	depending on dilution, the degree of dirt and the surface to be treated
PACKAGING	1 and 5 litres tanks



CHECK THE
TECHNICAL
DATASHEET
on mapei.com



UltraCare Keranet Crystals

Concentrated powder acid cleaner to remove cementitious residues. Ideal for cleaning after installation and to remove salt and limescale efflorescence.

APPLICATION	rotary-head cleaner or abrasive pad
CONSUMPTION	depending on the degree of dirt/residues and the surface to be treated
PACKAGING	1 and 5 litres tanks



CHECK THE
TECHNICAL
DATASHEET
on mapei.com



UltraCare Keranet Easy

Ready to use acid spray cleaning product that also removes cementitious residues immediately after grouting.
Removes surface residues of cement, lime and efflorescence.
Suitable for cleaning the back side of porcelain tiles.

APPLICATION	damp cellulose sponge
CONSUMPTION	depending on the degree of dirt/residues and the surface to be treated
PACKAGING	750 ml bottle with spray



CHECK THE
TECHNICAL
DATASHEET
on mapei.com



UltraCare Kerapoxy Cleaner

Ready to use special cleaning product to remove epoxy residues.

APPLICATION	abrasive pad
CONSUMPTION	depending on dilution, the degree of dirt and the surface to be treated
PACKAGING	750 ml bottle with spray and 5 litres tanks



CHECK THE
TECHNICAL
DATASHEET
on mapei.com



UltraCare Mould Remover

High penetration detergent with immediate effect to remove mould.

APPLICATION	cloth
CONSUMPTION	depending on the absorbency and the surface finish of the substrate to be treated.
PACKAGING	750 ml bottle with spray



CHECK THE
TECHNICAL
DATASHEET
on mapei.com





UltraCare Multicleaner

Concentrated cleaner with a very high yield for everyday cleaning and maintenance of surfaces.



APPLICATION	floor cleaner
CONSUMPTION	depending on dilution, the degree of dirt and the surface to be treated
PACKAGING	1 and 5 litres tanks

CHECK THE
TECHNICAL
DATASHEET
on mapei.com



UltraCare Multicleaner Spray

Ready-to-use professional cleaner.



APPLICATION	dry cloth
CONSUMPTION	depending on the degree of dirt/residues and the surface to be treated
PACKAGING	750 ml bottle with spray

CHECK THE
TECHNICAL
DATASHEET
on mapei.com



2. PROTECTORS

UltraCare Anti-Mould Protector

High performance, mould resistant water-based protective solution.



APPLICATION	cloth
CONSUMPTION	depending on the absorbency and the surface finish of the substrate to be treated.
PACKAGING	750 ml bottle with spray

CHECK THE
TECHNICAL
DATASHEET
on mapei.com



UltraCare Grout Protector

Water dispersion for protecting cementitious grouts and porcelain tiles.



APPLICATION	waxing mop or a microfibre cloth
CONSUMPTION	depending on the absorbency and the surface finish of the substrate to be treated.
PACKAGING	750 ml bottle with spray

CHECK THE
TECHNICAL
DATASHEET
on mapei.com



UltraCare Grout Release

Product in water dispersion for protecting pre-grouting on pervious materials.



APPLICATION	waxing mop or a microfibre cloth
CONSUMPTION	depending on the absorbency and the surface finish of the substrate to be treated.
PACKAGING	1 l tanks

CHECK THE
TECHNICAL
DATASHEET
on mapei.com



UltraCare Intensifier S

Solvent-based blend of polymers with high penetration capacity, for a colour enhancing and protective effect.



APPLICATION	brush, cloth or waxing mop
CONSUMPTION	depending on the absorbency and the surface finish of the substrate to be treated.
PACKAGING	1 l tanks

CHECK THE
TECHNICAL
DATASHEET
on mapei.com





UltraCare Intensifier W

Water-based polymeric microemulsion with high penetration capacity and protecting and enhancing effect.

APPLICATION	brush, cloth or waxing mop
CONSUMPTION	depending on the absorbency and the surface finish of the substrate to be treated.
PACKAGING	1 l tanks



CHECK THE
TECHNICAL
DATASHEET
on mapei.com



UltraCare Stain Protector S

Solvent-based, natural effect blend of polymers with protective and stain-resistant properties

APPLICATION	brush, cloth or waxing mop
CONSUMPTION	depending on the absorbency and the surface finish of the substrate to be treated.
PACKAGING	1 l tanks



CHECK THE
TECHNICAL
DATASHEET
on mapei.com



UltraCare Stain Protector W

Water-based, natural effect polymer emulsion with protective and stain-resistant properties for matt surfaces.

APPLICATION	brush, cloth or waxing mop
CONSUMPTION	depending on the absorbency and the surface finish of the substrate to be treated.
PACKAGING	1 l tanks



CHECK THE
TECHNICAL
DATASHEET
on mapei.com



UltraCare Stain Protector W Plus

Water-based, natural effect polymer emulsion with protective and stain-resistant properties.



APPLICATION	brush, cloth or waxing mop
CONSUMPTION	depending on the absorbency and the surface finish of the substrate to be treated.
PACKAGING	1 l tanks

CHECK THE
TECHNICAL
DATASHEET
on mapei.com



3. COMPLEMENTARY PRODUCTS

UltraCare Fuga Fresca

Polymeric paint to refresh the colour of the cementitious grout joints between tiles.



APPLICATION	brush or from the bottle
CONSUMPTION	according to the size of the joints and tiles
COLOURS	40
PACKAGING	1 kg drums and 160 g bottle

CHECK THE
TECHNICAL
DATASHEET
on mapei.com



UltraCare Smooth Silicone

Smoothing product for finishing sealants during application.



APPLICATION	suitable tools
CONSUMO	the type of sealant and the size of the joints
PACKAGING	750 ml bottle with spray

CHECK THE
TECHNICAL
DATASHEET
on mapei.com







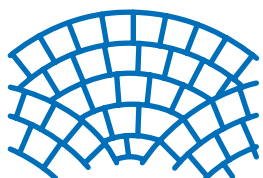
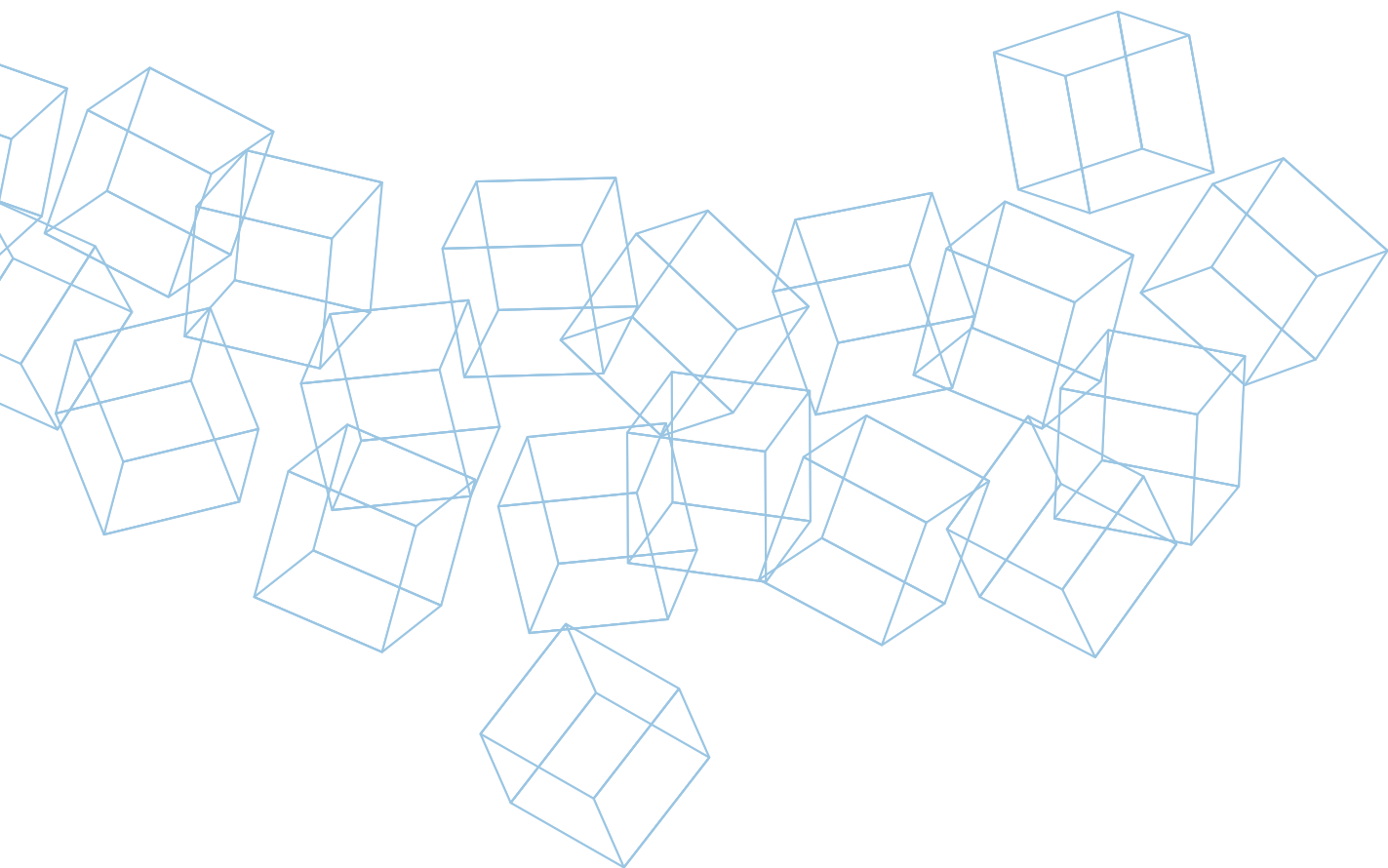

SYSTEMS FOR LAYING AND GROUTING ARCHITECTURAL STONE PAVING

Mapestone Joint

One-component, solvent-free, non-flammable polyurethane binder with a characteristic odour for creating elastic and pervious architectural road surfaces.

In compliance with UNI 11714-1:2018 standard

- | | |
|-------------|---|
| APPLICATION | <ul style="list-style-type: none">• sealing grout lines between blocks, setts and pebbles used to create architectural road; surfaces for vehicle use installing and sealing paving for pedestrian and light vehicle use;• installing and sealing paving slabs for pedestrian and light vehicle use. |
|-------------|---|

CONSUMPTION	with 1 kg of Mapestone Joint it is possible to seal 1 m ² of approx. 8-10 cm blocks
-------------	---

PACKAGING	25 kg tanks, 200 l drums and 1000 kg IBC
-----------	--



CHECK THE
TECHNICAL
DATASHEET
on mapei.com



Mapestone Joint Cleaner

Specific odourless cleaner for residues of **Mapestone Joint** and application tools. It can be used on any type of stone.

CONSUMPTION	depending on the amount of residues to remove
-------------	---

COLOUR	transparent
--------	-------------

PACKAGING	5 and 25 litres tanks
-----------	-----------------------



CHECK THE
TECHNICAL
DATASHEET
on mapei.com



Mapestone GR-ECO

Premixed mortar made of natural fibres and specific aggregates, for grouting stone architectural paving subject to foot and light vehicular traffic.

CONSUMPTION	depending on the width of joints and the size of stone elements
-------------	---

COLOUR	neutral
--------	---------

PACKAGING	25 kg bags
-----------	------------



CHECK THE
TECHNICAL
DATASHEET
on mapei.com





Mapestone PFS 2

Pre-blended mortar for grouting joints in architectonic stone flooring, with exceptional physical-chemical characteristics suitable for areas exposed to dry/damp cycles specified by exposure class XF4, with high compressive strength and good resistance to de-icing salts, freeze-thaw cycles and seawater.

In compliance with UNI 11714-1:2018 standard

APPLICATION	Mapei rubber trowel or rake
CONSUMPTION	depending on the width of joints and the size of stone elements
COLOURS	neutral and Dark Grey
PACKAGING	25 kg bags



CHECK THE
TECHNICAL
DATASHEET
on mapei.com



Mapestone PFS2 Flex

Pre-blended, low-elastic modulus (25 GPa) mortar for grouting decorative stone paving subjected to heavy traffic in compliance with UNI 11714-1:2018. It meets the requirements of exposure classes XF4 and XS3 according to EN 206-1 for its high mechanical properties and resistance to de-icing salts, freeze-thaw cycles and sea spray.

CONSUMPTION	depending on the width of joints and the size of stone elements
COLOUR	neutral
PACKAGING	25 kg bags



CHECK THE
TECHNICAL
DATASHEET
on mapei.com



Mapestone PFS 2 Visco

Pre-blended, low-viscosity mortar for grouting architectural slab and block-paved road surfaces, with exceptional physical-chemical characteristics suitable for areas exposed to dry/damp cycles specified by exposure class XF4, with high compressive strength and good resistance to de-icing salts, freeze-thaw cycles and seawater.

In compliance with UNI 11714-1:2018 standard

APPLICATION	pour directly in joints using suitable containers
CONSUMPTION	depending on the thickness of the stone elements and the width and depth of the joints
COLOURS	neutral and Dark Grey
PACKAGING	25 kg bags



CHECK THE
TECHNICAL
DATASHEET
on mapei.com



Mapestone PFS PCC 2

Pre-blended, polymer-modified mortar for grouting architectural stone paving with low modulus of elasticity, with exceptional physical-chemical characteristics suitable for areas exposed to dry/damp cycles specified by exposure class XF4, with high compressive strength and good resistance to de-icing salts, freeze-thaw cycles and seawater.

In compliance with UNI 11714-1:2018 standard

CONSUMPTION	depending on the width of joints and the size of stone elements
-------------	---

COLOUR	neutral
--------	---------

PACKAGING	25 kg bags
-----------	------------



CHECK THE
TECHNICAL
DATASHEET
on mapei.com



Mapestone PFS Calcix

Pre-blended, lime-based, cement-free mortar specific for grouting architectural stone paving subject to foot and light vehicle traffic, included those of historical interest, in class P4, P5, P6 and P7 according to UNI 11714-1:2018 standard. It features good mechanical strength and resistance to freezing conditions.

CONSUMPTION	depending on the width of joints
-------------	----------------------------------

COLOURS	light (Mapestone PFS Calcix) and dark grey (Mapestone PFS Tenebris)
---------	--

PACKAGING	25 kg bags
-----------	------------



CHECK THE
TECHNICAL
DATASHEET
on mapei.com



Mapestone Scraper

Acid-based cleaner for architectural stone paving.

APPLICATION	leave it to react for around 5-10 minutes and then scrape off the encrusted material with a spreader or abrasive sponge (medium-grain Scotch-Brite® pad) until there are no marks or stains.
-------------	--

CONSUMPTION	depending on the need
-------------	-----------------------

PACKAGING	5 kg, 25 kg tanks and 12 x 1 kg boxes
-----------	---------------------------------------



CHECK THE
TECHNICAL
DATASHEET
on mapei.com





Mapestone TFB 60

Pre-blended mortar for installation screeds of architectural stone paving with exceptional physical-chemical characteristics suitable for areas exposed to dry/damp cycles specified by exposure class XF4, with high compressive strength and good resistance to de-icing salts, freeze-thaw cycles and seawater.

In compliance with UNI 11714-1:2018 standard



CHECK THE
TECHNICAL
DATASHEET
on mapei.com



CONSUMPTION 20 kg/m² per cm of thickness

PACKAGING 25 kg bags

Mapestone TFB Calcix

Pre-blended, lime-based, cement-free bedding mortar specific for architectural stone paving subject to foot and light vehicle traffic, included those of historical interest, in class P4, P5, P6 and P7 according to UNI 11714-1:2018 standard. It features good mechanical strength and resistance to freezing conditions.



CHECK THE
TECHNICAL
DATASHEET
on mapei.com



CONSUMPTION 20 kg/m² per cm

PACKAGING 25 kg bags

Mapestone TFB Cube

Pre-blended mortar for installation screeds of architectural stone paving in exposure class XF4 and XS3 with high compressive strength and resistance to de-icing salts, freeze-thaw cycles and seawater.

In compliance with UNI 11714-1:2018 standard



CHECK THE
TECHNICAL
DATASHEET
on mapei.com



CONSUMPTION 20 kg/m² per cm of thickness

PACKAGING 25 kg bags



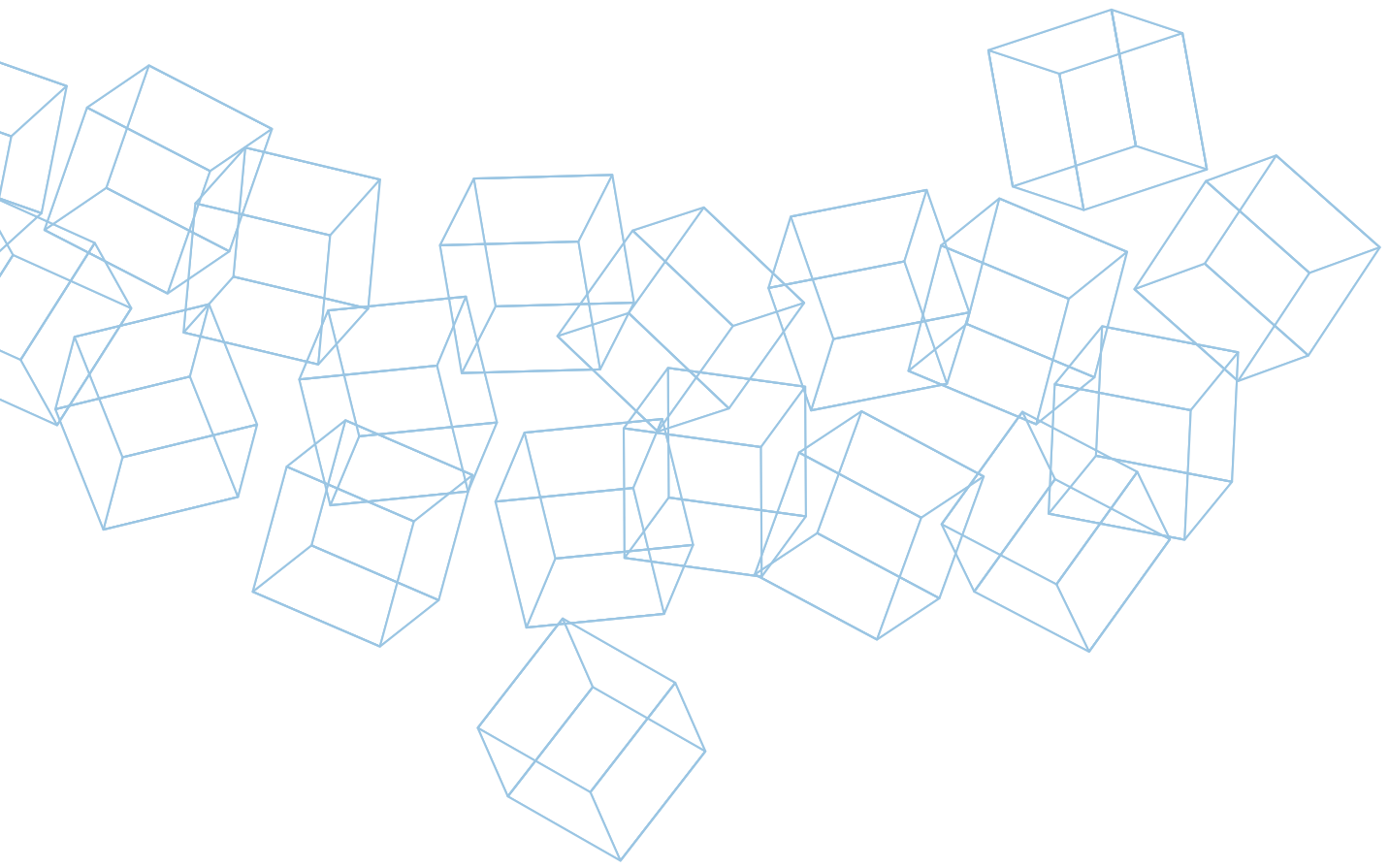

ELASTIC SEALANTS AND ADHESIVES

1. ACETIC SILICONE SEALANTS

Mapesil 300°C

Acetic silicone sealant for high temperatures.

APPLICATION extrusion gun

CONSUMPTION 3.0 meters per 300 ml cartridge (10x10 mm section)

COLOUR black

PACKAGING 300 ml cartridges

CERTIFICATIONS
AND MARKINGS



CHECK THE
TECHNICAL
DATASHEET
on mapei.com



Mapesil AC

Pure, mould-resistant, acetic silicone sealant with **BioBlock®** technology for movements up to 25%.

APPLICATION gun

CONSUMPTION 3.1 meters per 310 ml cartridge (10x10 mm section)

COLOURS 40 colours + transparent

PACKAGING 310 ml cartridges

CERTIFICATIONS
AND MARKINGS



CHECK THE
TECHNICAL
DATASHEET
on mapei.com



Mapesil AC ECO

Pure acetic, mould-resistant, silicone sealant for movements up to 25%.
Produced without the use of fossil resources, with recycled plastic cartridge.

APPLICATION extrusion gun (Mapei Gun 600 PRO, manual;
Mapei Gun 600 Electric, power tool)

CONSUMPTION 3.1 meters per 310 ml cartridge (10x10 mm section)

COLOURS 12 colours

PACKAGING 310 ml cartridges

CERTIFICATIONS
AND MARKINGS





Mapesil U

Universal mould-resistant acetic silicone sealant for movements up to 20%.

APPLICATION extrusion gun

CONSUMPTION 2.8 meters per 280 ml cartridge (10x10 mm section)

COLOURS transparent, white

PACKAGING 280 ml cartridges

CERTIFICATIONS
AND MARKINGS



CHECK THE
TECHNICAL
DATASHEET
on mapei.com



Mapesil Z Plus

Universal mould-resistant acetic silicone sealant for sinks and sanitary ware. For movements up to 20%.

APPLICATION extrusion gun

CONSUMPTION 2.8 meters per 280 ml cartridge (10x10 mm section)

COLOURS transparent, white, grey 113

PACKAGING 280 ml cartridges

CERTIFICATIONS
AND MARKINGS



CHECK THE
TECHNICAL
DATASHEET
on mapei.com



2. POLYURETHANE SEALANTS AND ADHESIVES

Mapeflex E-PU21 SL

Two-component, castable epoxy-polyurethane sealant with high modulus of elasticity and high mechanical and chemical resistance.

APPLICATION pouring

CONSUMPTION 0.14 kg/meter (10x10 mm section).

COLOURS grey 113, neutral and colourless

PACKAGING 5 kg (A+B)



CHECK THE
TECHNICAL
DATASHEET
on mapei.com



Mapeflex E-PU 30 NS

Two-component, thixotropic epoxy-polyurethane sealant with high modulus of elasticity and high mechanical and chemical resistance.

APPLICATION	trowel
CONSUMPTION	0.14 kg/meter (10x10 mm section).
COLOURS	grey 113, neutral and colourless
PACKAGING	5 kg (A+B)



CHECK THE
TECHNICAL
DATASHEET
on mapei.com



Mapeflex PU35 CR

Polyurethane sealant with high modulus of elasticity, resistant to chemicals, suitable for clean rooms and in environments with food and beverages. Also suitable for drinking water.

APPLICATION	extrusion gun
CONSUMPTION	6.0 meters per 600 ml sausage
COLOUR	grey 113
PACKAGING	600 ml sausage

CERTIFICATIONS
AND MARKINGS



CHECK THE
TECHNICAL
DATASHEET
on mapei.com



Mapeflex PU 40

Paintable polyurethane sealant with low modulus of elasticity, for movements up to 25%.

APPLICATION	extrusion gun
CONSUMPTION	<ul style="list-style-type: none"> • 3.0 meters per 300 ml cartridge • 6 meters per 600 ml sausage (10x10 mm section)
COLOURS	white, grey 111, grey 112
PACKAGING	300 ml cartridge, 600 ml sausage

CERTIFICATIONS
AND MARKINGS



CHECK THE
TECHNICAL
DATASHEET
on mapei.com





Mapeflex PU 45 FT

Rapid-hardening paintable polyurethane sealant and adhesive with a high modulus of elasticity for movements up to 20%.

APPLICATION	extrusion gun
CONSUMPTION	3.0 metres per 300 ml cartridge; 6.0 metres per 600 ml sausage (10x10 mm section)
COLOURS	white, 111 grey, 113 grey, brown, beige, black
PACKAGING	300 ml cartridge, 600 ml sausage

CERTIFICATIONS
AND MARKINGS



CHECK THE
TECHNICAL
DATASHEET
on mapei.com



Mapeflex PU50 SL

Paintable, castable polyurethane sealant with low modulus of elasticity, for movements up to 25%.

APPLICATION	pouring, pressure pump
CONSUMPTION	6.0 meters per 600 ml sausage (10x10 mm section)
COLOUR	grey 111
PACKAGING	600 ml sausage and 12 kg drums

CERTIFICATIONS
AND MARKINGS



CHECK THE
TECHNICAL
DATASHEET
on mapei.com



Mapeflex PU 65

Two-component, castable polyurethane sealant for sealing joints in roads up to surface level, mixed with **Quartz 0.5** sand at a ratio of up to 1:1 by weight. Setting and hardening may be accelerated by adding a specific liquid accelerator **Mapeflex PU 65 Catalyst**.

APPLICATION	pouring
CONSUMPTION	0.12 kg/meter (10x10 mm section).
COLOUR	black
PACKAGING	10 kg drums (A+B)



CHECK THE
TECHNICAL
DATASHEET
on mapei.com



Mapeflex PU 70 NS

Two-component, thixotropic polyurethane sealant with low modulus of elasticity, resistant to hydrocarbons, for movements up to 25%.

APPLICATION spreader, extrusion gun

CONSUMPTION 0.15 kg/meter (10x10 mm section)

COLOUR black

PACKAGING 5 kg drums (A+B)



**CHECK THE
TECHNICAL
DATASHEET**
on mapei.com



Mapeflex PU 70 SL

Two-component castable polyurethane sealant with low modulus of elasticity, resistant to hydrocarbons, for movements up to 25%.

APPLICATION pouring, pressure pump

CONSUMPTION 0.15 kg/meter (10x10 mm section)

COLOUR black

PACKAGING 10 kg drums (A+B)

**CERTIFICATIONS
AND MARKINGS**



**CHECK THE
TECHNICAL
DATASHEET**
on mapei.com



Mapeflex Xpress 80/400

Two-component, cold-applied, ultra-rapid setting polyurea sealant for horizontal joints with a limited amount of movement and subject to intense mechanical stresses.
Sandable after 30 minutes, passable after 3 hours.

APPLICATION extrusion gun (**Mapei Gun 1500 2K**)

COLOUR grey

PACKAGING 1500 ml cartridge, 20 litres bucket (comp. A),
20 litres bucket (comp. B)





Mapectflex Xpress 80/400 mixers

Additional mixers for 1500 ml bi-axial cartridges of **Mapectflex Xpress 80/400**. The mixer is fitted with a ring for tightening it to the top of the cartridge.



USABLE WITH 1500 ml cartridge of **Mapectflex Xpress 80/400** and **Mapectflex Asphalt Crack Repair**

PACKAGING sachet with 12 mixers + 3 tightening rings

3. NEUTRAL SILICONE SEALANTS

Mapesil BM

Neutral silicone sealant for metal-work for movements up to 25%.

APPLICATION extrusion gun

CONSUMPTION 3.1 meters per 310 ml cartridge (10x10 mm section)

COLOURS transparent, grey, copper and dark brown

PACKAGING 310 ml cartridges

CERTIFICATIONS AND MARKINGS



CHECK THE
TECHNICAL
DATASHEET
on mapei.com



Mapesil GP

Neutral mould-resistant silicone sealant for building work for movements up to 20%.

APPLICATION extrusion gun

CONSUMPTION 2.8 meters per 280 ml cartridge (10x10 mm section)

COLOURS transparent, white, grey-white, grey, copper and dark brown

PACKAGING 280 ml cartridges

CERTIFICATIONS AND MARKINGS



CHECK THE
TECHNICAL
DATASHEET
on mapei.com



Mapesil LM

Neutral silicone mould-resistant sealant for stone material with **BioBlock®** technology for movements up to 25%.

APPLICATION extrusion gun

CONSUMPTION 3.1 meters per 310 ml cartridge (10x10 mm section)

COLOURS transparent, 100 white, 110 grey, 111 grey, 112 grey, 113 cement grey, 114 grey, 120 black, 130 jasmine and 132 beige (see "MAPEI Coloured Grouts").

PACKAGING 310 ml cartridges

**CERTIFICATIONS
AND MARKINGS**



**CHECK THE
TECHNICAL
DATASHEET**
on mapei.com



4. HYBRID SEALANTS AND ADHESIVES

Mapeflex MS 40

Paintable hybrid sealant with low modulus of elasticity also for wet substrates, for movements up to 25%.

APPLICATION extrusion gun

CONSUMPTION 6 meters per 600 ml sausage (10x10 mm section)

COLOURS white, grey 113

PACKAGING 600 ml sausage

**CERTIFICATIONS
AND MARKINGS**



**CHECK THE
TECHNICAL
DATASHEET**
on mapei.com



Mapeflex MS 45

Paintable hybrid sealant and adhesive with high modulus of elasticity also for wet substrates, for movements up to 20%.

APPLICATION extrusion gun

CONSUMPTION 3.0 meters per 300 ml cartridge (10x10 mm section)

COLOURS white, 113 grey, 111 grey, brown, black

PACKAGING 300 ml cartridge, 600 ml sausage

**CERTIFICATIONS
AND MARKINGS**



**CHECK THE
TECHNICAL
DATASHEET**
on mapei.com





Mapeflex MS Crystal

Crystal clear, flexible, hybrid sealant and adhesive with high modulus of elasticity, also for wet substrates.

APPLICATION extrusion gun

CONSUMPTION 3.0 meters per 300 ml cartridge (10x10 mm section)

COLOUR crystal clear

PACKAGING 300 ml cartridges.

**CERTIFICATIONS
AND MARKINGS**

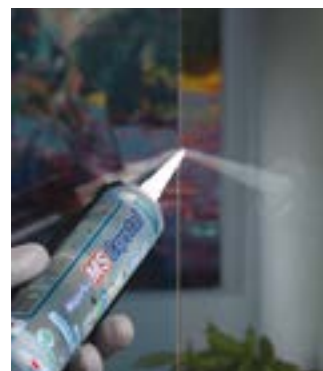

**CHECK THE
TECHNICAL
DATASHEET**
on mapei.com



5. OTHER SEALANTS

Mapeflex AC3

Paintable acrylic sealant with a smooth finish for movements up to 7,5%.

APPLICATION extrusion gun

CONSUMPTION 3.1 meters per 310 ml cartridge (10x10 mm section)

COLOURS white and grey

PACKAGING 310 ml cartridges

**CERTIFICATIONS
AND MARKINGS**



**CHECK THE
TECHNICAL
DATASHEET**
on mapei.com



Mapeflex AC4

Paintable acrylic sealant with a smooth finish for movements up to 12,5%.

APPLICATION extrusion gun. spreader, pressure pump

CONSUMPTION 3.1 meters per 310 ml cartridge (10x10 mm section)

COLOURS white and grey

PACKAGING 310 ml cartridge and 550 ml sausage and 25 kg drum

**CERTIFICATIONS
AND MARKINGS**



**CHECK THE
TECHNICAL
DATASHEET**
on mapei.com



Mapeflex AC-P

Paintable acrylic sealant with a render finish for movements up to 12,5%.

APPLICATION extrusion gun, spreader

CONSUMPTION 3.1 meters per 310 ml cartridge (10x10 mm section)

COLOUR white

PACKAGING 310 ml cartridges

**CERTIFICATIONS
AND MARKINGS**



**CHECK THE
TECHNICAL
DATASHEET**
on mapei.com



Mapeflex Blackfill

Bitumen sealant for sealing bituminous membrane.

APPLICATION extrusion gun, spreader

CONSUMPTION 3.0 meters per 300 ml cartridge (10x10 mm section)

COLOUR black

PACKAGING 300 ml cartridges



**CHECK THE
TECHNICAL
DATASHEET**
on mapei.com



Mapeflex Firestop 1200°C

Refractory grout for sealing for rigid seals in ovens and barbeques in direct contact with fire.

APPLICATION extrusion gun, spreader

CONSUMPTION 3.0 meters per 300 ml cartridge (10x10 mm section)

COLOUR grey

PACKAGING 300 ml cartridges



**CHECK THE
TECHNICAL
DATASHEET**
on mapei.com





Mapeflex FR

Elasto-plastic acrylic sealant for fire-break joints, for movements up to 12.5% of the width of the joint. Paintable after complete polymerization. Reaction to fire certified up to EI 240

APPLICATION extrusion gun (**Mapei Gun 600 PRO**, manual; **Mapei Gun 600 Electric**)

COLOUR grey

PACKAGING 550 ml cartridges

CERTIFICATIONS AND MARKINGS



CHECK THE
TECHNICAL
DATASHEET
on mapei.com



Ultrabond MS Rapid

Rapid-setting, deformable, hybrid assembly adhesive for interior and exterior use, with a high initial sucker effect.

APPLICATION extrusion gun

CONSUMPTION 5 meters of kerb, triangular section

COLOUR white

PACKAGING 290 ml cartridges

CERTIFICATIONS AND MARKINGS



CHECK THE
TECHNICAL
DATASHEET
on mapei.com



Ultrabond PU Strong

Ultra-rapid assembly polyurethane adhesive for structural bonds of construction details for interior and exterior use.

APPLICATION extrusion gun

CONSUMPTION 15 meters of bead, triangular section

COLOUR beige

PACKAGING 300 ml cartridges

CERTIFICATIONS AND MARKINGS



CHECK THE
TECHNICAL
DATASHEET
on mapei.com



Ultrabond Super Grip

Deformable, acrylic assembly adhesive for interior and exterior use, with a high initial sucker effect.

APPLICATION extrusion gun

CONSUMPTION 15 meters of bead, triangular section

COLOUR white

PACKAGING 310 ml cartridges

CERTIFICATIONS
AND MARKINGS



CHECK THE
TECHNICAL
DATASHEET
on mapei.com



6. ADHESIVES FOR PVC

Adesilex PVC

Adhesive for bonding PVC pipes carrying fluids at low pressure.

APPLICATION brush

CONSUMPTION depending on the need

COLOUR transparent

PACKAGING 125 g tube

CERTIFICATIONS
AND MARKINGS



CHECK THE
TECHNICAL
DATASHEET
on mapei.com



Adesilex PVC HP

Adhesive for bonding PVC pipes carrying fluids at low and high pressure.

APPLICATION brush

CONSUMPTION depending on the need

COLOUR red

PACKAGING 125 g tube

CERTIFICATIONS
AND MARKINGS



CHECK THE
TECHNICAL
DATASHEET
on mapei.com





7. ACCESSORIES AND PRIMERS FOR SEALANTS

Mapefoam

Closed-cell, extruded polyethylene foam cord used to gauge the correct size of joints to be sealed with **Mapei** sealants. Supplied in rolls in various lengths according to the diameter of the foam.

DENSITY 40 kg/m³.

PACKAGING	Ø 6 mm	boxes	550 m and 10 m sachet
	Ø 10 mm	boxes	550 m and 10 m sachet
	Ø 15 mm	boxes	550 m and 10 m sachet
	Ø 20 mm	boxes	350 m and 10 m sachet
	Ø 25 mm	boxes	200 m
	Ø 30 mm	boxes	160 m
	Ø 40 mm	boxes	270 m



CHECK THE
TECHNICAL
DATASHEET
on mapei.com



Mapei Gun 310

Pro-grade manual extrusion gun for 280, 300 and 310 ml cartridges of sealants and chemical anchors.

SIZE cartridges with max Ø 51 mm, length 218 mm

USABLE WITH **Mapesil** (all), **Mapeflex** (one-component), **Ultrabond** (one-component), **Mapefix** (all formats with 300 ml cartridges)

WEIGHT 920 g

EXTRUSION RATE 18:1

PUSHER TRAVEL 4.5 mm each pull of trigger.



Mapei Gun 310 PRO

Pro-grade manual tube extrusion gun for 280, 300 and 310 ml cartridges of sealants and chemical anchors.

SIZE cartridges with max Ø 51 mm, length 218 mm

USABLE WITH **Mapesil** (all), **Mapeflex** (one-component), **Ultrabond** (one-component), **Mapefix** (all formats with 300 ml cartridges)

WEIGHT 830 g

EXTRUSION RATE 18:1

PUSHER TRAVEL 4.5 mm each pull of trigger



Mapei Gun 420 2K

Pro-grade manual extrusion gun for co-axial cartridges up to 420 ml of chemical anchor.

SIZE	cartridges with max Ø 63 mm, length 185 mm
USABLE WITH	Mapefix (all formats with 420 ml co-axial cartridges)
WEIGHT	1250 g
EXTRUSION RATE	24:1
PUSHER TRAVEL	3 mm each pull of trigger



Mapei Gun 585 2K

Pro-grade manual extrusion gun for 385, and 585 ml bi-axial **Mapefix** cartridges.

SIZE	bi-axial cartridges with max Ø 54 +30 mm, length 247 mm
USABLE WITH	Mapefix EP 100, Mapefix EP 50
WEIGHT	1350 g
EXTRUSION RATE	24:1
PUSHER TRAVEL	3 mm each pull of trigger



Mapei Gun 585 Air

Pro-grade pneumatic extrusion gun for bi-axial 385 and 585 ml **Mapefix** cartridges with 3:1 mixing ratio.

USABLE WITH	Mapefix EP 100, Mapefix EP 50
WEIGHT	3000 g
MAXIMUM THRUST	4.0 kN
EQUIPMENT	spare battery 18V, 2Ah





Mapei Gun 585 Electric

Pro-grade power extrusion gun for bi-axial 385 and 585 ml **Mapefix** cartridges with 3:1 mixing ratio.

USABLE WITH	Mapefix EP 100, Mapefix EP 50
WEIGHT	3300 g
MAXIMUM THRUST	2.8 kN
BATTERY	18V, 2Ah, fully recharged in 60 minutes
EQUIPMENT	spare battery 18V, 2Ah



Mapei Gun 600 PRO

Pro-grade manual tube extrusion gun for 550 and 600 ml sausages.

SIZE	cartridges with max Ø 51 mm, length 335 mm
USABLE WITH	Mapeflex and Mapesil (all formats with max. 600 ml sausages)
WEIGHT	1170 g
EXTRUSION RATE	18:1
PUSHER TRAVEL	4.5 mm each pull of trigger



Mapei Gun 600 PRO Electric

Pro-grade power extrusion gun for max. 600 ml **Mapefix** and **Mapesil** sausages.

BATTERY	110.8V, 5Ah, fully recharged in 30 minutes
USABLE WITH	sausages up to 600 ml
WEIGHT	1900 g
MAXIMUM THRUST	2.5 kN
EQUIPMENT	spare battery 10.8V, 1.5Ah



Mapei Gun 825 2K

Pro-grade power extrusion gun for max. 600 ml **Mapefix** and **Mapesil** sausages.

SIZE	bi-axial cartridges with max Ø 78 +28 mm, length 216 mm
USABLE WITH	Mapefix VE SF 825
WEIGHT	1400 g
EXTRUSION RATE	24:1
PUSHER TRAVEL	3 mm each pull of trigger



Mapei Gun 1500 2K

Pro-grade manual extrusion gun for bi-axial 1500 ml cartridges with mixing ratio 1:1 by volume.

SIZE	bi-axial cartridges with max 79 + 79 mm, length 217 mm
USABLE WITH	Mapeflex Xpress 80/400, Mapeflex Asphalt Crack Repair
WEIGHT	2000 g
MAXIMUM THRUST	4.5 kN
PUSHER TRAVEL	3 mm each pull of trigger



Primer A

Polyurethane solvent-free primer for absorbent substrate to promote adhesion of **Mapeflex** one-component polyurethane sealants on all types of porous absorbent building substrates such as concrete, mortar, wood and brick.

APPLICATION	brush
CONSUMPTION	5-10 g/m (for a 1 cm deep joints)
PACKAGING	250 g and 2 kg bottle



CHECK THE
TECHNICAL
DATASHEET
on mapei.com





Primer EP

Two-component epoxy primer in solvent for epoxy-polyurethane sealants.

APPLICATION	roller, brush
CONSUMPTION	5-10 g/m (for a 1 cm deep joint)
COLOUR	transparent
PACKAGING	10 kg can (A+B)



CHECK THE
TECHNICAL
DATASHEET
on mapei.com



Primer FD

One-component primer for silicone and hybrid sealants.

APPLICATION	brush
CONSUMPTION	5÷10 g/m (for a 1 cm deep joint)
COLOURS	transparent and straw
PACKAGING	200 g and 900 g bottle



CHECK THE
TECHNICAL
DATASHEET
on mapei.com



Primer M

One-component, solvent-free primer for polyurethane sealants, for use absorbent and compact surfaces.

APPLICATION	brush
CONSUMPTION	5÷10 g/m (for a 1 cm deep joint)
COLOUR	brown
PACKAGING	200 g bottles, 2 kg metal can



CHECK THE
TECHNICAL
DATASHEET
on mapei.com



Primer P

One-component primer for sealants applied on plastic materials.

APPLICATION	brush
CONSUMPTION	5÷10 g/m (for a 1 cm deep joint)
COLOUR	transparent
PACKAGING	150 g bottles



CHECK THE
TECHNICAL
DATASHEET
on mapei.com



8. POLYURETHANE FOAMS

MapePUR All in One Foam

Multi-functional and multi-purpose, self-expanding polyurethane foam for filling, insulating and soundproofing. Thanks to the special spray nozzle, it is available for manual use or for use with the specific gun **MapePUR Gun Standard** or **MapePUR Gun special**.

YIELD	70 meter (kerb with diameter of 30 mm), 10-12 m ² insulating panels
COLOUR	yellow
PACKAGING	750 ml spray can



CHECK THE
TECHNICAL
DATASHEET
on mapei.com



MapePUR Cleaner

Solvent-based cleaning solution for removing traces of wet polyurethane foam from clothes and tools.

Spray on the surface to be cleaned or screw to a polyurethane foam gun.

COLOUR	transparent
PACKAGING	500 ml spray can



CHECK THE
TECHNICAL
DATASHEET
on mapei.com





MapePUR Fire Foam M

Expanding polyurethane foam adhesive for filling, insulating and soundproofing. Certified fire resistant up to EI 240. Available for manual application.



COLOUR pink

PACKAGING 750 ml spray can

CHECK THE
TECHNICAL
DATASHEET
on mapei.com



MapePUR Multi Adhesive Foam G

Multi-purpose, low-expanding polyurethane foam adhesive for bonding construction elements, also made of different materials, for both interiors and exteriors.

Available in gun version for use with the specific gun **MapePUR Gun Standard** o **MapePUR Gun Special**.



YELD 70 meter (kerb with diameter of 30 mm),
10-12 m² insulating panels

COLOUR yellow

PACKAGING 750 ml spray can

CHECK THE
TECHNICAL
DATASHEET
on mapei.com



MapePUR Roof Foam G

Expanding polyurethane foam adhesive for bonding, filling, soundproofing and insulating. Available in gun version **MapePUR Gun Standard** o **MapePUR Gun Special**.



COLOUR grey

PACKAGING 750 ml spray can

CHECK THE
TECHNICAL
DATASHEET
on mapei.com



MapePUR Roof Foam M

Expanding polyurethane foam adhesive for bonding, filling, soundproofing and insulating. For manual application.



COLOUR grey

PACKAGING 750 ml spray can

CHECK THE
TECHNICAL
DATASHEET
on mapei.com



MapePUR Universal Foam G

Expanding multi-purpose polyurethane foam for filling, insulating and soundproofing. For gun application using the special tool **MapePUR Gun Standard** or **MapePUR Gun Special**.



COLOUR yellow

PACKAGING 750 ml spray can

CHECK THE
TECHNICAL
DATASHEET
on mapei.com



MapePUR Universal Foam M

Expanding multi-purpose polyurethane foam for filling, insulating and soundproofing. For manual application.



COLOUR yellow

PACKAGING 750 ml spray can

CHECK THE
TECHNICAL
DATASHEET
on mapei.com



MapePUR Dispenser M

Spare nozzle for **MapePUR** type "M".



USABLE WITH

**MapePUR Universal Foam M,
MapePUR Roof Foam M,
MapePUR Fire Foam M**

PACKAGING

12 pcs sachet

MapePUR Easy Spray

Ergonomic grip for polyurethane foam cans (manual application type).



USABLE WITH

**MapePUR Universal Foam M,
MapePUR Roof Foam M,
MapePUR Fire Foam M**

WEIGHT

100 g

PACKAGING

5 pcs boxes

MapePUR Gun Special

Professional Teflon-coated extrusion gun for **MapePUR** type "G" (spray can be used with guns).



USABLE WITH

MapePUR "G" version

WEIGHT

655 g

NOZZLE

Ø 2 mm

LENGTH OF TUBE

200 mm

PACKAGING

box containing 1 piece



MapePUR Gun Standard

Gun for **MapePUR** "G" version
(spray can be used with guns).



USABLE WITH	MapePUR "G" version
-------------	---------------------

WEIGHT	440 g
--------	-------

NOZZLE	Ø 2 mm
--------	--------

LENGTH OF TUBE	145 mm
----------------	--------

PACKAGING	box containing 1 piece
-----------	------------------------





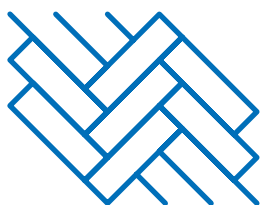
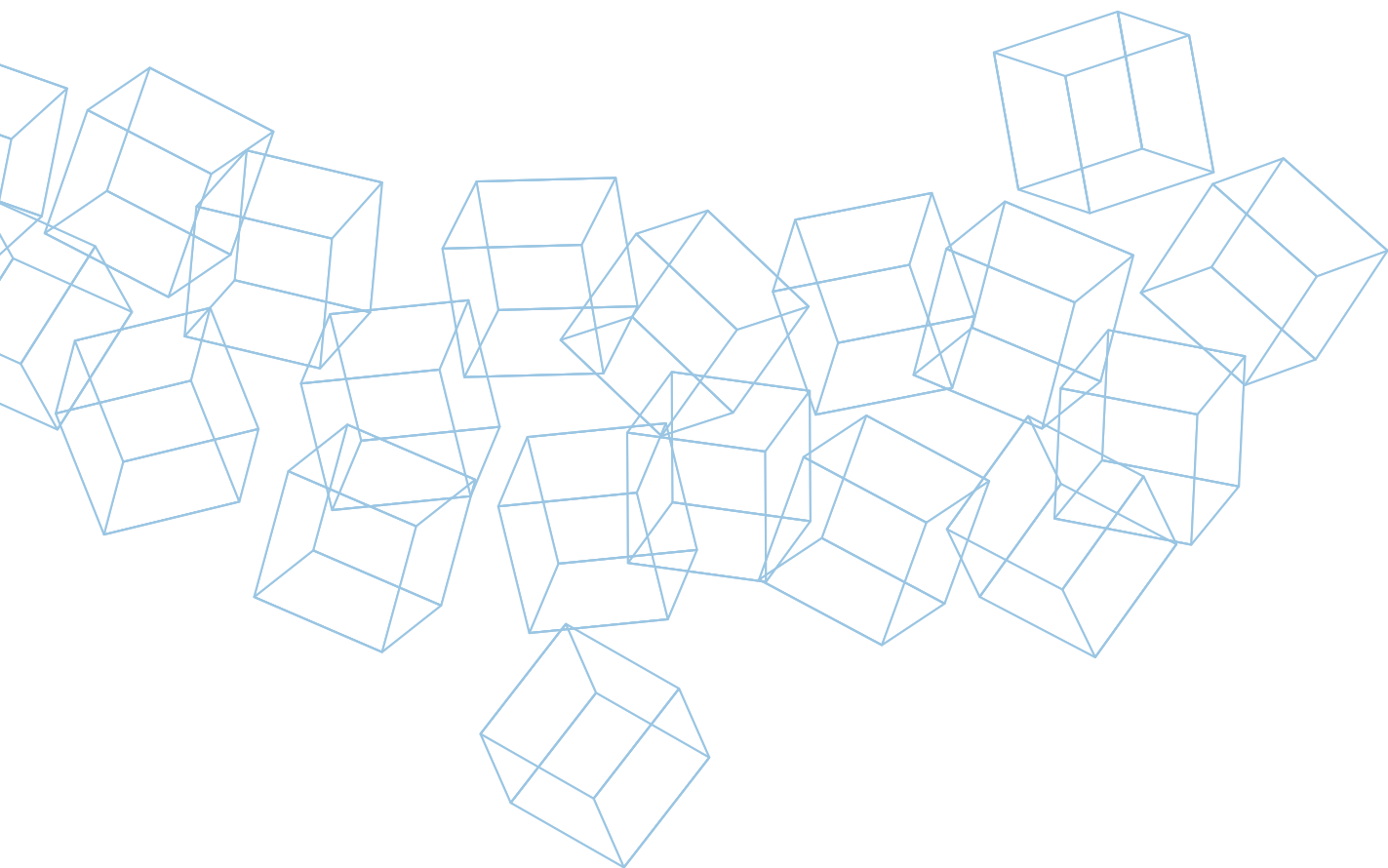

ADHESIVES AND FINISHING PRODUCTS FOR WOODEN FLOORS

Adesilex LC/R

Quick-setting, solvent-free adhesive in water dispersion for bonding wooden floors. **Adesilex LC/R** is suitable for bonding on cementitious screeds made from **Mapecem**, **Mapecem Pronto**, **Topcem** or **Topcem Pronto**, wooden substrates, chipboard, masonite panels and heated floors.

APPLICATION n. 2 or 4 notched trowel for wood

CONSUMPTION 0.8-1.0 kg/m²

COLOUR beige

PACKAGING 15 kg drums

**CERTIFICATIONS
AND MARKINGS**



**CHECK THE
TECHNICAL
DATASHEET**
on mapei.com



Adesivil D3

Solvent-free, water-resistant vinyl adhesive for floating floors in pre-finishes wood or rigid, melamine and laminated amino-plastic.

APPLICATION by extrusion from the nozzle on the bottle

CONSUMPTION 0.025 kg/m; 0.1-0.2 kg/m²

COLOUR white

PACKAGING 0.5 kg bottles



**CHECK THE
TECHNICAL
DATASHEET**
on mapei.com



Lignobond

Two-component epoxy-polyurethane adhesive for installing wood flooring. Suitable for laying any size and type of wood on all substrates. Also suitable for heating screeds.

APPLICATION n. 2 or 4 notched trowel for wood

CONSUMPTION 800-1000 g/m²

COLOUR comp. A: brown or beige; comp. B: whitish

PACKAGING 10 and 5 kg drums (A+B)



**CHECK THE
TECHNICAL
DATASHEET**
on mapei.com





Ultrabond Eco 575

Solvent-free adhesive based on synthetic polymers in water dispersion with strong, with very low emission of volatile organic compounds (VOC) for bonding skirtings.

APPLICATION extrusion gun

CONSUMPTION 325 ml every 12 m

COLOUR beige

PACKAGING 310 ml cartridges

CERTIFICATIONS
AND MARKINGS



CHECK THE
TECHNICAL
DATASHEET
on mapei.com



Ultrabond Eco P909 2K

Two-component, solvent-free, polyurethane quick adhesive with very low emission level of volatile organic compounds, class EC1 Plus, for all types of parquet.

APPLICATION notched trowel

CONSUMPTION 800-1000 g/m²

COLOUR comp. A: ochre; comp. B: dark brown

PACKAGING 9 + 1 kg kit

CERTIFICATIONS
AND MARKINGS



CHECK THE
TECHNICAL
DATASHEET
on mapei.com



Ultrabond Eco P909 2K Fast

Two-component, solvent-free, polyurethane adhesive with very low emission level of volatile organic compounds (VOC) for all types of parquet.

APPLICATION notched trowel

CONSUMPTION 800-1000 g/m²

COLOUR comp. A: ochre; comp. B: dark brown

PACKAGING 10 kg units (8.8 kg + 1.2 kg)

CERTIFICATIONS
AND MARKINGS



CHECK THE
TECHNICAL
DATASHEET
on mapei.com



Ultrabond Eco P909 2K Plus

Two-component, solvent-free, polyurethane adhesive with very low emission level of volatile organic compounds (VOC) for all types of parquet.

APPLICATION	spreader for wood
CONSUMPTION	800-1000 g/m ²
COLOUR	comp. A: ochre; comp. B: dark brown
PACKAGING	10 kg units (9 kg+ 1 kg)

CERTIFICATIONS
AND MARKINGS



CHECK THE
TECHNICAL
DATASHEET
on mapei.com



Ultrabond Eco P948 1K

One-component, solvent-free, silylated polymer-based adhesive with very low emission level of volatile organic compounds (VOC).

APPLICATION	Mapei spreader for wood
CONSUMPTION	800-1200 g/m ²
COLOUR	light beige
PACKAGING	15 kg and 7 kg drums (2x7 kg)

CERTIFICATIONS
AND MARKINGS



www.blauer-engel.de/uz113



CHECK THE
TECHNICAL
DATASHEET
on mapei.com



Ultrabond Eco S940 1K

One-component, solvent-free, silylated polymer-based adhesive with very low emission level of volatile organic compounds.

APPLICATION	notched spreader for wood
CONSUMPTION	800-1200 g/m ²
COLOUR	light beige
PACKAGING	15 kg in plastic drums.

CERTIFICATIONS
AND MARKINGS



CHECK THE
TECHNICAL
DATASHEET
on mapei.com





Ultrabond Eco S955 1K

One-component, solvent-free, silylated polymer-based adhesive for all types of parquet with very low emission level of volatile organic compounds.

APPLICATION n. 2 or 4 notched trowel for wood

CONSUMPTION 800-1200 g/m²

COLOUR beige

PACKAGING 15 kg drums and 600 ml sausage

**CERTIFICATIONS
AND MARKINGS**



CHECK THE
TECHNICAL
DATASHEET
on mapei.com



Ultrabond Eco S958 1K

One-component, totally solvent-free, silylated polymer-based adhesive with very low emission level of volatile organic compounds.

APPLICATION n. 2 or 4 notched trowel for wood

CONSUMPTION 800-1200 g/m²

COLOUR beige

PACKAGING 15 kg drums and 600 ml sausage

**CERTIFICATIONS
AND MARKINGS**



www.blauer-engel.de/uz113



CHECK THE
TECHNICAL
DATASHEET
on mapei.com



Ultrabond Eco S968 1K

One-component, totally solvent-free, silylated polymer-based adhesive with very low emission level of volatile organic compounds.

APPLICATION Mapei spreader for wood

CONSUMPTION 800-1200 g/m²

COLOUR beige

PACKAGING 15 kg drums

**CERTIFICATIONS
AND MARKINGS**



www.blauer-engel.de/uz113



CHECK THE
TECHNICAL
DATASHEET
on mapei.com



Ultrabond Eco S Lite

One-component, lightweight solvent-free, silylated polymer-based adhesive with very low emission level of volatile organic compounds. Suitable for the installation of all types of pre-finished or pre-polished multi-layered flooring and solid wood, medium format flooring.

APPLICATION Mapei spreader for wood

CONSUMPTION 600-800 g/m²

COLOUR light grey

PACKAGING 11 kg plastic drums

**CERTIFICATIONS
AND MARKINGS**



**CHECK THE
TECHNICAL
DATASHEET**
on mapei.com



Ultrabond Eco S Plus

One-component, silylated polymer-based adhesive of new generation and technology with very low emission of volatile organic compounds, zero methanol emissions, ideal for the installation of any type of species and format of pre-finished solid wood on all kinds of substrate, including heating screeds.

APPLICATION Mapei spreader for wood

CONSUMPTION 600-1200 g/m²

COLOUR light beige

PACKAGING 15 kg plastic drums

**CERTIFICATIONS
AND MARKINGS**



**CHECK THE
TECHNICAL
DATASHEET**
on mapei.com



Ultrabond P902 2K

Two-component, epoxy-polyurethane adhesive for bonding all types and sizes of parquet on screeds made from **Mapecem**, **Mapecem Pronto**, **Topcem** and **Topcem Pronto**, cementitious screeds, old wooden, ceramic, marble, and terrazzo etc. Also suitable for heated substrates.

APPLICATION n. 2 or 4 notched trowel for wood

CONSUMPTION 1.0-1.5 kg/m²

COLOUR comp. A: beige or brown; comp. B: whitish

PACKAGING 10 kg drums (A+B)



**CHECK THE
TECHNICAL
DATASHEET**
on mapei.com





Ultrabond P913 2K Plus

Two-component epoxy-polyurethane adhesive for installing any format and type of wood flooring.

APPLICATION	Mapei spreader for wood
CONSUMPTION	1000-1200 g/m ²
COLOUR	comp. A: beige or dark brown; comp. B: whitish
PACKAGING	10 kg (A+B)



CHECK THE
TECHNICAL
DATASHEET
on mapei.com



Ultrabond P980 1K

One-component, solvent-free, silylated polymer-based adhesive for all types of parquet with very low emission level of volatile organic compounds.

APPLICATION	notched trowel
CONSUMPTION	0.8-1 kg/m ²
COLOUR	beige
PACKAGING	15 kg aluminium bags contained in plastic drums

CERTIFICATIONS
AND MARKINGS



CHECK THE
TECHNICAL
DATASHEET
on mapei.com



Ultrabond P990 1K

One-component, ready-to-use, solvent-free, flexible polyurethane adhesive for all types of parquet on screeds made from **Mapecem**, **Mapecem Pronto**, **Topcem** and **Topcem Pronto**, cementitious screeds, old wooden, ceramic, marble and terrazzo floors, etc. Also suitable for heated substrates.

APPLICATION	n. 2 or 4 notched trowel for wood
CONSUMPTION	0.8-1 kg/m ²
COLOURS	beige or brown
PACKAGING	15 and 7 kg aluminium bags contained in plastic drums. Boxes containing 20x600 cc sausages.

CERTIFICATIONS
AND MARKINGS



CHECK THE
TECHNICAL
DATASHEET
on mapei.com



Ultrabond S965 1K

One-component, solvent-free, silylated polymer-based adhesive for all types of wood-block flooring, parquet with very low emission level of volatile organic compounds.

APPLICATION n. 2 or 4 notched trowel for wood

CONSUMPTION 800-1200 g/m²

COLOUR beige

PACKAGING 15 kg in plastic drums.

CERTIFICATIONS AND MARKINGS



CHECK THE TECHNICAL DATASHEET
on mapei.com



Ultrabond S997 1K

One-component, solvent-free, ready-to-use, flexible, silylated polymer-based thixotropic adhesive for laying wooden steps and parquet mosaic.

APPLICATION extrusion

CONSUMPTION

- laying wooden steps: 2 m² per sausage (diagonal kerbs every 5-10 cm);
- laying three-layered pre-finished parquet: yield approx. 4/6 m² per sausage (diagonal kerbs every 10-15 cm);
- laying wooden baseboards: yield approx. 15 ml of kerbs per sausage;
- laying parquet mosaic on walls 0,5 kg/m²

COLOUR ochre

PACKAGING boxes containing 20x600 cc aluminium sausages.

CERTIFICATIONS AND MARKINGS



CHECK THE TECHNICAL DATASHEET
on mapei.com



2. PAINTS, FILLERS, BASE COATS AND COLOURED SEALANTS FOR PARQUET

Silwood

Acrylic sealant in water dispersion for wooden floors.

APPLICATION extrusion gun for sausages

CONSUMPTION depending on the size of the joint to be filled calculating that its density is equal to 1.75 g/cm³.

COLOURS white, 112 grey, oak, iroko, doussié, wengé, teak, walnut, cherry, faded beech, birch maple

PACKAGING 310 ml cartridges

CERTIFICATIONS AND MARKINGS



CHECK THE TECHNICAL DATASHEET
on mapei.com





Ultracoat Aqua Plus

Solvent and NMP-free, odourless, water-based binder, mixed with wood flour filler, for grouting wooden floors. Suitable for **Ultracoat** water-based varnishing cycles and **Ultracoat Hard Oil Fast**.

CONSUMPTION 100-120 g/m² per coat

COLOUR whitish

PACKAGING 5 l tanks, boxes 2 x 5 l

CERTIFICATIONS
AND MARKINGS



CHECK THE
TECHNICAL
DATASHEET
on mapei.com



Ultracoat Base One

One-component quick-drying water-based toning basecoat with low emission level of volatile organic compounds and no NMP.

CONSUMPTION 100 ml/m²

COLOUR translucent straw-yellow

PACKAGING 5 l tanks, boxes 2 x 5 l

CERTIFICATIONS
AND MARKINGS



CHECK THE
TECHNICAL
DATASHEET
on mapei.com



Ultracoat Binder

Solvent and NMP-free, water-based binder, mixed with wood flour filler from any type of wood, including Merbau, for grouting wooden floors. Suitable for **Ultracoat** water-based varnishing cycles and **Ultracoat Hard Oil Fast**.

CONSUMPTION 100-120 g/m² per coat

COLOUR transparent

PACKAGING 5 l tanks

CERTIFICATIONS
AND MARKINGS



CHECK THE
TECHNICAL
DATASHEET
on mapei.com



Ultracoat Easy

One-component, water-based acrylic polyurethane varnish for wooden floors with good resistance to wear and abrasion. Suitable for floors subjected to normal pedestrian use.

CONSUMPTION 80-100 ml/m² for the first coat
50-70 ml/m² for the subsequent coats

COLOUR milky white

PACKAGING 5 l tanks, boxes 2x5 l



**CHECK THE
TECHNICAL
DATASHEET**
on mapei.com



Ultracoat Easy Plus

One-component, water-based 100% polyurethane varnish with low emission level of volatile organic compounds (VOC), highly resistant to wear and abrasion, for wooden floors. Suitable for floors subject to frequent pedestrian use.

CONSUMPTION 80-100 ml/m² for the first coat
50-70 ml/m² for the subsequent coats

COLOUR transparent

PACKAGING 5 l tanks, boxes 2x5 l

**CERTIFICATIONS
AND MARKINGS**



**CHECK THE
TECHNICAL
DATASHEET**
on mapei.com



Ultracoat EL

Slow-evaporating mixture to increase the open time of varnish for parquet.

CONSUMPTION depending on the dilution rate, from 5 to 10%
of varnish consumption

PACKAGING 1 l tanks, boxes 6 x 1 l



**CHECK THE
TECHNICAL
DATASHEET**
on mapei.com





Ultracoat Hard Oil Fast

Wood staining oil for finishing of the surface of wooden floors; available in neutral and various colours.

APPLICATION	roller, brush
CONSUMPTION	1 l pro 20-25 m ² depending on the absorption of the wooden floor
COLOURS	neutral and colour chart
PACKAGING	1 and 3 l bottles



CHECK THE
TECHNICAL
DATASHEET
on mapei.com



Ultracoat Hard Oil Hardener

Admixture specific to promote hardening of **Ultracoat Hard Oil Fast**.

COLOUR	transparent
PACKAGING	600 ml bottles and boxes containing 6 100 ml bottles



CHECK THE
TECHNICAL
DATASHEET
on mapei.com



Ultracoat Hard Oil Wax Plus

Water and oil resistant, low odour oil/wax finish to protect and gently tone wood surfaces giving them a warm hue.

APPLICATION	roller or trowel
CONSUMPTION	1 l pro 20-25 m ² depending on the absorption of the wooden floor
COLOUR	neutral
PACKAGING	1 l bottles



CHECK THE
TECHNICAL
DATASHEET
on mapei.com



Ultracoat HT 2K

Two-component, 100% polyurethane water-based lacquer for wooden floor with very low emission of volatile organic compounds (EMICODE EC1 Plus), with very high resistance to wear and abrasion. Suitable for finishing wooden floors subject to extremely high pedestrian use.

CONSUMPTION 80-100 ml/m² for the first coat
50-70 ml/m² for the subsequent coats

COLORE comp. A: whitish; comp. B: transparent

PACKAGING (A+B) 5.5 l x 2 l units

**CERTIFICATIONS
AND MARKINGS**



**CHECK THE
TECHNICAL
DATASHEET**
on mapei.com



Ultracoat HT Sport

Two-component, water-based polyurethane varnish for wooden playing surfaces. **Ultracoat HT Sport** complies with European standards for indoor playing surfaces and multi-purpose playing surfaces (EN 14904:2006). Its surface hardness combined with its strength and resistance to chemicals make **Ultracoat HT Sport** a highly reliable product.

COLOUR comp. A: milky white; comp. B: transparent

PACKAGING 5.5 l

**CERTIFICATIONS
AND MARKINGS**

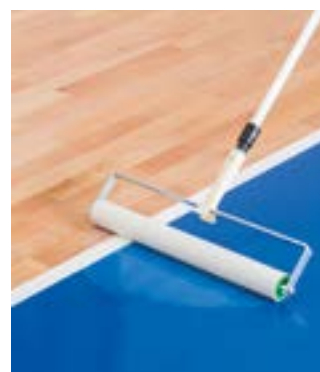

**CHECK THE
TECHNICAL
DATASHEET**
on mapei.com



Ultracoat MT 2K

Two-component water-based acrylic-polyurethane lacquer for wooden floors with very low emission of volatile organic compounds (EMICODE EC1 Plus) with high resistance to wear and abrasion. Suitable for floors subject to frequent pedestrian use.

CONSUMPTION 80-100 ml/m² for the first coat
50-70 ml/m² for the subsequent coats

COLORE comp. A: whitish; comp. B: transparent

PACKAGING (A+B) 4.5 l x 0.25 l units

**CERTIFICATIONS
AND MARKINGS**



**CHECK THE
TECHNICAL
DATASHEET**
on mapei.com





Ultracoat Oil Care Plus

Water-based microemulsion based on waxy resin, modified oils and natural waxes for maintaining wooden floors finished with **Ultracoat Hard Oil Fast**.



APPLICATION	waxing mop
CONSUMPTION	25/ 35 m ² /l per coat
PACKAGING	1 l bottles

CHECK THE
TECHNICAL
DATASHEET
on mapei.com



Ultracoat Oil Care Silver Plus

Wax oil in water emulsion with nanometre particles of colloidal silver for maintaining wooden floors.



APPLICATION	waxing mop
CONSUMPTION	25/ 35 m ² /l per application
PACKAGING	1 l bottles

CHECK THE
TECHNICAL
DATASHEET
on mapei.com



Ultracoat Premium Base

Two-component, NMP-free, water-based undercoat with low emission of volatile organic compounds (VOC) and high insulating capacity, for preparing solid and pre-sanded wooden floors and wooden floors under repair for water-based finishing cycles.



CONSUMPTION	80-100 g/m ² per coat
COLOUR	comp. A: milky white; comp. B: transparent
PACKAGING	(A+B) 6 l, 2 6 l units

CERTIFICATIONS
AND MARKINGS



CHECK THE
TECHNICAL
DATASHEET
on mapei.com



Ultracoat Soft Touch Base

One-component, rapid drying, water-based primer for preparing wooden floors before applying **Ultracoat Soft Touch Finish**.
Product with very low emission of volatile organic compounds.

CONSUMPTION 80-100 g/m²

COLOUR milky white

PACKAGING 5 l units (box da 2x5 l)

CERTIFICATIONS
AND MARKINGS



CHECK THE
TECHNICAL
DATASHEET
on mapei.com



Ultracoat Soft Touch Finish

Two-component, water-based, 100% polyurethane varnish with low emission of volatile organic compounds. Natural, soft finish for protecting wooden floors in residential and commercial environments.

CONSUMPTION 50-70 ml/m² per coat

COLOUR comp. A: whitish; comp. B: colourless

PACKAGING 5.5 l units (A+B) (2x5, 5 l box)

CERTIFICATIONS
AND MARKINGS



CHECK THE
TECHNICAL
DATASHEET
on mapei.com



Ultracoat Sport Color

One-component water-based coloured acrylic paint for marking out playing areas on wooden sports surfaces.

CONSUMPTION 80-100 ml/m² per coat

COLOURS various colours

PACKAGING 5 l



CHECK THE
TECHNICAL
DATASHEET
on mapei.com





Ultracoat Sport Color Hardener

Admixture for **Ultracoat Sport Color**.



DENSITY	1.120 ± 0.005 kg/l
COLOUR	transparent
PACKAGING	boxes containing 6 l bottles

CHECK THE
TECHNICAL
DATASHEET
on mapei.com



Ultracoat Toning Base

Two-component, NMP-free, water-based toning undercoat with low emission of volatile organic compounds (VOC) and high insulating capacity, for preparing solid and pre-sanded wooden floors and wooden floors under repair for **Ultracoat** water-based finishing cycles.



CONSUMPTION	80-100 g/m ² per coat
COLOUR	comp. A: milky white; comp. B: transparent
PACKAGING	6 l units (A+B)

CHECK THE
TECHNICAL
DATASHEET
on mapei.com



Ultracoat Top Deck Cleaner

Ready-to-use alkaline solution used for maintaining outdoor wooden flooring treated with **Ultracoat Top Deck Oil**.



CONSUMPTION	depending on the floor
PACKAGING	4 litres

CHECK THE
TECHNICAL
DATASHEET
on mapei.com



Ultracoat Top Deck Oil

Oil finishing product for treating outdoor wooden floors.

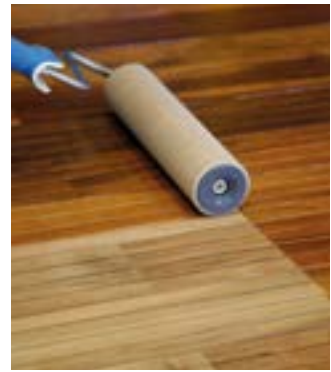

APPLICATION roller, brush

CONSUMPTION 1 l every 12-15 m²

COLOURS teak and neutral

PACKAGING 5 l

CHECK THE
TECHNICAL
DATASHEET
on mapei.com



Ultracoat Universal Base

One-component, NMP-free, water-based rapid undercoat, with low emission of volatile organic compounds (VOC) for wooden floors.



CONSUMPTION 80-100 ml/m² per coat

COLOUR transparent

PACKAGING 5 l units

CERTIFICATIONS
AND MARKINGS



CHECK THE
TECHNICAL
DATASHEET
on mapei.com







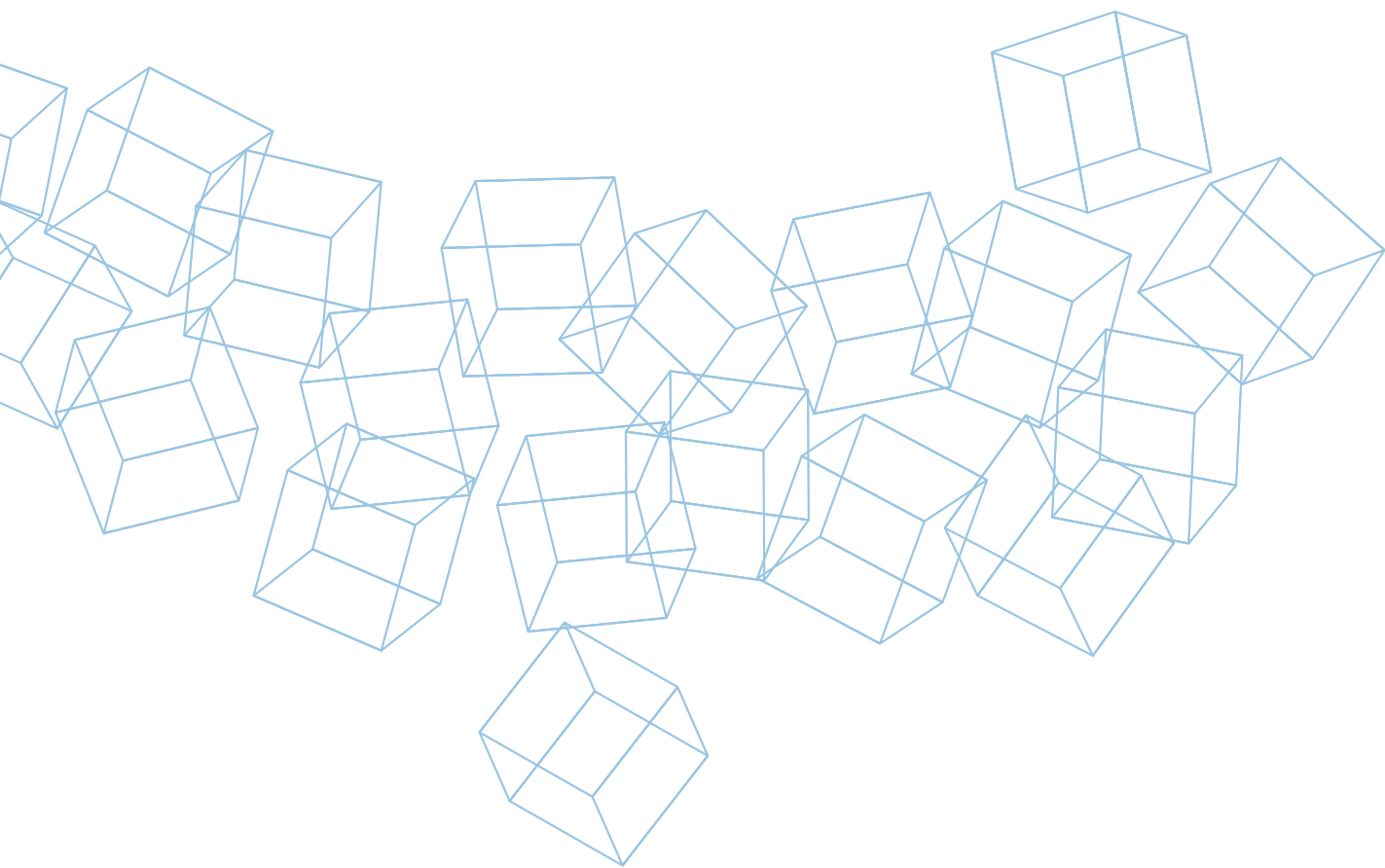

ADHESIVES FOR RESILIENT, LVT AND TEXTILE COVERINGS

Adesilex MT32

Adhesive for laying all types of wall coverings, wallpaper, glass-fibre fabrics and non-woven fabrics.

APPLICATION n. 1 **Mapei** trowel, TKB A1 trowel or roller

CONSUMPTION 150-250 g/m²

COLOUR white

PACKAGING 20, 10 5 and 1 kg drums

**CERTIFICATIONS
AND MARKINGS**



**CHECK THE
TECHNICAL
DATASHEET**
on mapei.com



Adesilex V4

Multi-purpose adhesive for bonding vinyl and textile flooring.

APPLICATION n. 1, 2, 3 **Mapei** trowel, TKB A1, A2, B1, B2 trowel

CONSUMPTION 300-500 g/m²

COLOUR white

PACKAGING 16 and 5 kg drums



**CHECK THE
TECHNICAL
DATASHEET**
on mapei.com



Adesilex VS45

High and fast initial tack adhesive for laying resilient wall coverings.

APPLICATION n. 1 **Mapei** trowel, TKB A1, A2 trowel

CONSUMPTION 200-300 g/m²

COLOUR white

PACKAGING 14 and 5 kg drums



**CHECK THE
TECHNICAL
DATASHEET**
on mapei.com



Aquacol T

Hard-set adhesive with long open time for textile and linoleum flooring.

APPLICATION n. 2, 3 **Mapei** trowel, TKB A2, B1, B2 trowel

CONSUMPTION 300-450 g/m²

COLOUR light beige

PACKAGING 25, 16 and 5 kg drums

**CERTIFICATIONS
AND MARKINGS**



www.blauer-engel.de/uz113



**CHECK THE
TECHNICAL
DATASHEET**
on mapei.com



Mapecryn Eco

Multi-purpose adhesive for vinyl, textile and linoleum wall and floor coverings.

APPLICATION n. 1, 2, 3 **Mapei** notched trowel, TKB A1, A2, B1, B2 trowel

CONSUMPTION 250-450 g/m²

COLOUR light beige

PACKAGING 25, 16 and 5 kg drums

**CERTIFICATIONS
AND MARKINGS**



www.blauer-engel.de/uz113



**CHECK THE
TECHNICAL
DATASHEET**
on mapei.com



Rollcoll

Multi-purpose adhesive for laying vinyl and textile wall and floor coverings.

APPLICATION n. 1, 2, 3 **Mapei** trowel, TKB A1, A2, B1, B2 trowel or roller

CONSUMPTION by trowel: 300-500 g/m²; by roller: 200-300 g/m²

COLOUR light beige

PACKAGING 16, 5 and 1 kg drums



**CHECK THE
TECHNICAL
DATASHEET**
on mapei.com



Ultrabond 333

Multi-purpose adhesive with long open time for vinyl textile and linoleum wall and floor coverings.

APPLICATION	n. 1, 2, 3 Mapei notched trowel, TKB A1, A2, B1, B2 trowel
CONSUMPTION	300-500 g/m ²
COLOUR	light beige
PACKAGING	25 and 16 kg drums



CHECK THE
TECHNICAL
DATASHEET
on mapei.com



Ultrabond Eco 4 LVT

Fibre-reinforced adhesive. Specifically developed for the installation of LVT, SPC and rigid LVT coverings, it guarantees the highest performances in terms of adhesion and dimensional stability.

APPLICATION	n. 1 Mapei notched trowel, TKB A1, A2 trowel
CONSUMPTION	200-300 g/m ²
COLOUR	light beige
PACKAGING	14 and 5 kg drums

CERTIFICATIONS
AND MARKINGS



CHECK THE
TECHNICAL
DATASHEET
on mapei.com



Ultrabond Eco 350

Adhesive with long open time for vinyl floor and wall coverings.

APPLICATION	n. 1 Mapei notched trowel, TKB A1, A2 trowel
CONSUMPTION	200-450 g/m ²
COLOUR	light beige
PACKAGING	16 kg drums

CERTIFICATIONS
AND MARKINGS



Ultrabond Eco 375

Adhesive with long open time for vinyl floor and wall coverings.

APPLICATION n. 1 **Mapei** trowel, TKB A1, A2 trowel

CONSUMPTION 200-300 g/m²

COLOUR light beige

PACKAGING 14 kg drums

**CERTIFICATIONS
AND MARKINGS**



CHECK THE
TECHNICAL
DATASHEET
on mapei.com



Ultrabond Eco 380

"Pressure sensitive" adhesive with strong and fast initial tack, very long open time, for vinyl floor and wall coverings.

APPLICATION n. 1 **Mapei** notched trowel, TKB A1, A2 trowel

CONSUMPTION 200-300 g/m²

COLOUR light beige

PACKAGING 14 kg drums



CHECK THE
TECHNICAL
DATASHEET
on mapei.com



Ultrabond Eco 520

Adhesive with high initial tack for linoleum floors and resilient wall coverings.

APPLICATION n. 2, 3 **Mapei** trowel, TKB B1, B2 trowel

CONSUMPTION 300-450 g/m²

COLOUR light beige

PACKAGING 16 kg drums

**CERTIFICATIONS
AND MARKINGS**



CHECK THE
TECHNICAL
DATASHEET
on mapei.com



Ultrabond Eco 530

Adhesive with high and fast initial bond. For the wet-bed installation of linoleum and resilient wall coverings.

APPLICATION n. 2, 3 **Mapei** trowel, TKB B1, B2 trowel

CONSUMPTION 300-450 g/m²

COLOUR light beige

PACKAGING 16 kg drums

CERTIFICATIONS AND MARKINGS



CHECK THE
TECHNICAL
DATASHEET
on mapei.com



Ultrabond Eco 575

Synthetic polymer adhesive in water dispersion for installing skirtings.

APPLICATION extrusion

CONSUMPTION 325 ml every 12 m

COLOUR beige

PACKAGING 310 ml cartridges

CERTIFICATIONS AND MARKINGS



CHECK THE
TECHNICAL
DATASHEET
on mapei.com



Ultrabond Eco Decor Dry

Ready to use adhesive for decorative fibre glass and wallpaper in dry area.

APPLICATION n. 1 **Mapei** trowel, TKB A1, roller

CONSUMPTION 150-250 g/m²

COLOUR white

PACKAGING 3 kg drums

CERTIFICATIONS AND MARKINGS



CHECK THE
TECHNICAL
DATASHEET
on mapei.com



Ultrabond Eco Fast Track

Fast set, universal adhesive for quick renovation of resilient and textile floor coverings. Suitable also and for installing, coves and stairs.

APPLICATION n. 1, 2, 3 **Mapei** trowel, TKB A1, A2, B1 and B2 trowel

CONSUMPTION 200-400 g/m²

COLOUR beige

PACKAGING 5 kg drums

CERTIFICATIONS AND MARKINGS



CHECK THE
TECHNICAL
DATASHEET
on mapei.com



Ultrabond Eco Fix

Adhesive and fixative with high residual tack for loose-lay flooring.

APPLICATION n. 1 **Mapei** trowel, TKB A1, A4 trowel and roller

CONSUMPTION 80-150 g/m²

COLOUR light beige

PACKAGING 10 and 5 kg drums

CERTIFICATIONS AND MARKINGS



CHECK THE
TECHNICAL
DATASHEET
on mapei.com



Ultrabond Eco Tack

Adhesive and slip-resistant fixative with high residual tack for loose-lay carpet tiles.

APPLICATION roller

CONSUMPTION 100-200 g/m²

COLOUR light beige

PACKAGING 15 kg drums

CERTIFICATIONS AND MARKINGS



CHECK THE
TECHNICAL
DATASHEET
on mapei.com



Ultrabond Eco Tack 4 LVT

Slip-resistant fixative for loose-lay LVT, SPC and rigid LVT.

APPLICATION	roller
CONSUMPTION	90-130 g/m ²
COLOUR	white
PACKAGING	15 kg rectangular drums

CERTIFICATIONS
AND MARKINGS



CHECK THE
TECHNICAL
DATASHEET
on mapei.com



Ultrabond Eco Tack TX+

Slip-resistant fixative for loose-lay carpet tiles.

APPLICATION	roller
CONSUMPTION	50-100 g/m ²
COLOUR	transparent/white
PACKAGING	5 and 10 kg tanks and 15 kg drums

CERTIFICATIONS
AND MARKINGS



CHECK THE
TECHNICAL
DATASHEET
on mapei.com



Ultrabond Eco TX1

Hard set "standard" adhesive for textile and linoleum flooring.

APPLICATION	n. 2, 3 Mapei notched trowel, TKB A2, B1, B2
CONSUMPTION	350-500 g/m ²
COLOUR	light beige
PACKAGING	16 kg drums

CERTIFICATIONS
AND MARKINGS



CHECK THE
TECHNICAL
DATASHEET
on mapei.com



Ultrabond Eco TX2

"Pro-grade" adhesive with high initial tack and long open time, for textile flooring.

APPLICATION n. 2, 3 **Mapei** notched trowel, TKB A2, B1, B2

CONSUMPTION 300-450 g/m²

COLOUR light beige

PACKAGING 16 and 5 kg drums

CERTIFICATIONS AND MARKINGS



www.blauer-engel.de/uz113



CHECK THE TECHNICAL DATASHEET
on mapei.com



Ultrabond Eco TX3

"Premium" adhesive with excellent wet grab and early build-up of strength for textile and linoleum flooring.

APPLICATION n. 2, 3 **Mapei** notched trowel, TKB B1, B2

CONSUMPTION 350-500 g/m²

COLOUR light beige

PACKAGING 16 kg drums

CERTIFICATIONS AND MARKINGS



www.blauer-engel.de/uz113



CHECK THE TECHNICAL DATASHEET
on mapei.com



Ultrabond Eco V4 Evolution

"All in one" universal adhesive with strong, rapid initial tack and long open time for resilient and textile floor and wall-coverings.

APPLICATION n. 1, 2, 3 **Mapei** notched trowel, TKB A1, A2, B1, B2, roller

CONSUMPTION 200-450 g/m²

COLOUR light beige

PACKAGING 14, 5 and 1 kg drums

CERTIFICATIONS AND MARKINGS



www.blauer-engel.de/uz113



CHECK THE TECHNICAL DATASHEET
on mapei.com



Ultrabond Eco V4SP

Universal, high-performance adhesive for laying resilient and textile flooring and covering.

APPLICATION n. 1, 2, 3 **Mapei** notched trowel, TKB A1, A2, B1, B2

CONSUMPTION 200-450 g/m²

COLOUR light beige

PACKAGING 14 and 5 kg drums

**CERTIFICATIONS
AND MARKINGS**



**CHECK THE
TECHNICAL
DATASHEET**
on mapei.com



Ultrabond Eco V4 SP Conductive

Light-coloured adhesive in water dispersion for installing conductive floors with very low emission of volatile organic compounds (VOC).

APPLICATION **Mapei** notched trowel

CONSUMPTION 300-400 g/m²

COLOUR light grey

PACKAGING 16 kg drums

**CERTIFICATIONS
AND MARKINGS**



www.blauer-engel.de/uz113



**CHECK THE
TECHNICAL
DATASHEET**
on mapei.com



Ultrabond Eco V4 SP Fiber

Universal, fibre-reinforced, high-performance adhesive for laying resilient and textile flooring.

APPLICATION n. 1, 2, 3 **Mapei** notched trowel, TKB A1, A2, B1, B2

CONSUMPTION 200-450 g/m²

COLOUR light beige

PACKAGING 14 kg drums

**CERTIFICATIONS
AND MARKINGS**



www.blauer-engel.de/uz113



**CHECK THE
TECHNICAL
DATASHEET**
on mapei.com



Ultrabond Eco VS60

Multi-purpose adhesive with strong tack for vinyl, textile, linoleum and LVT floor and wall coverings.



APPLICATION	n. 1, 2, 3 Mapei notched trowel, TKB A1, A2, B1, B2, roller
CONSUMPTION	200-450 g/m ²
COLOUR	light beige
PACKAGING	16 kg drums

Ultrabond Eco VS90 Plus

Universal adhesive with strong tack for laying resilient and textile flooring.



APPLICATION	n. 1, 2, 3 Mapei trowel, TKB A1, A2, B1 and B2
CONSUMPTION	200-450 g/m ²
COLOUR	beige
PACKAGING	14 and 5 kg drums

CERTIFICATIONS
AND MARKINGS



CHECK THE
TECHNICAL
DATASHEET
on mapei.com



Ultrabond TX57

High and fast initial tack adhesive for laying textile and linoleum flooring.



APPLICATION	n. 2, 3 Mapei notched trowel, TKB A2, B1, B2
CONSUMPTION	300-550 g/m ²
COLOUR	light beige
PACKAGING	16 kg drums

CERTIFICATIONS
AND MARKINGS



CHECK THE
TECHNICAL
DATASHEET
on mapei.com



Adesilex G19

Two-component epoxy-polyurethane adhesive for installing indoor or outdoor resilient and textile flooring onto both absorbent and non-absorbent substrates. Specifically developed for the installation of rubber athletic tracks.

APPLICATION	1, 2, 3, 4 Mapei notched trowel, TKB A1, A2, B1, B2, C1
CONSUMPTION	350-1000 g/m ²
COLOUR	comp. A: beige, red, green, black; comp. B: transparent
PACKAGING	2, 5 and 10 kg drums



CHECK THE
TECHNICAL
DATASHEET
on mapei.com



Adesilex G19 Conductive

Two-component epoxy-polyurethane adhesive for installing conductive resilient flooring onto both absorbent and non-absorbent substrates.

APPLICATION	n. 1, 2 Mapei notched trowel, TKB A2, B1, B2, B3
CONSUMPTION	300-450 g/m ²
COLOUR	comp. A: black; comp. B: straw yellow
PACKAGING	10 kg drums



CHECK THE
TECHNICAL
DATASHEET
on mapei.com



Adesilex G19 Fast

Fast setting, two-component epoxy-polyurethane adhesive for installing indoor or outdoor resilient and textile flooring onto both absorbent and non-absorbent substrates. Specifically developed for the installation of rubber athletic tracks.

APPLICATION	1, 2, 3, 4 Mapei notched trowel, TKB A1, A2, B1, B2, C1
CONSUMPTION	0.35-1.0 kg/m ²
COLOUR	comp. A: beige, red, green, black; comp. B: transparent
PACKAGING	10 kg kit

CERTIFICATIONS
AND MARKINGS



CHECK THE
TECHNICAL
DATASHEET
on mapei.com



Adesilex G19 FR Fast

Solvent free, two component, fast setting, epoxy-polyurethane adhesive for resilient and textile flooring in transportation equipment industry. Complies with the requirements of EN 45545-2:2013 for the Hazard Levels HL1-HL2, requirements set R10. Also meets the requirements of smoke-gas toxicity specified in the Chinese Standards TB/T3237:2010 and TB/T3139:2006. It is suitable for marine equipment in compliance with the Marine Equipment Directive (MED) 96/98/EC and subsequent amendments.

APPLICATION 1, 2, 3 **Mapei** notched trowel, TKB A1, A2, B1, B2, C1

CONSUMPTION 400-800 g/m²

COLOUR comp. A: beige; comp. B: transparent

PACKAGING 10 kg kit

CERTIFICATIONS AND MARKINGS



CHECK THE TECHNICAL DATASHEET
on mapei.com



Adesilex G20

Low-viscosity, two-component epoxy-polyurethane adhesive for installing indoor or outdoor resilient and textile flooring onto both absorbent and non-absorbent substrates. Particularly suitable for installing thin flooring, also onto waterproofing glass-fibre reinforced underlays such as **Mapelay**, in order to avoid the ribs of adhesive may show through.

APPLICATION 1, 2, 3 **Mapei** notched trowel, TKB A1, A2, B1, B2

CONSUMPTION 350-600 g/m²

COLOUR comp. A: beige; comp. B: transparent

PACKAGING 5 and 10 kg kit



CHECK THE TECHNICAL DATASHEET
on mapei.com



Adesilex G20 Fast

Fast setting, low-viscosity, two-component epoxy-polyurethane adhesive for installing indoor or outdoor resilient and textile flooring onto both absorbent and non-absorbent substrates. Particularly suitable for installing thin flooring, also onto waterproofing glass-fibre reinforced underlays such as **Mapelay**, in order to avoid the ribs of adhesive may show through.

APPLICATION 1, 2, 3 **Mapei** notched trowel, TKB A1, A2, B1, B2

CONSUMPTION 350-600 g/m²

COLOUR comp. A: beige; comp. B: transparent

PACKAGING 10 kg kit

CERTIFICATIONS AND MARKINGS



CHECK THE TECHNICAL DATASHEET
on mapei.com



Ultrabond Eco 571 2K

Two-component, low-viscosity polyurethane adhesive with no water or solvents for bonding indoor and outdoor PVC and rubber flooring.

APPLICATION n. 1, 2, 3 **Mapei** notched trowel, TKB A1, A2, B1, B2

CONSUMPTION 300-600 g/m²

COLOUR comp. A: grey; comp. B: brown

PACKAGING 5 and 10 kg drums

**CERTIFICATIONS
AND MARKINGS**



**CHECK THE
TECHNICAL
DATASHEET**
on mapei.com



Ultrabond Eco Decor Wet

One-component, silylated polymer-based adhesive for decorative fibreglass and wallpaper in wet areas.

APPLICATION straight or notched trowel (such as **Mapei** n. 1, TKB A1, A4)

CONSUMPTION 200 g/m²

COLOUR transparent

PACKAGING 3 kg drums

**CERTIFICATIONS
AND MARKINGS**



**CHECK THE
TECHNICAL
DATASHEET**
on mapei.com



Ultrabond Eco MS1

One-component, universal silylated polymer-based adhesive for resilient and textile flooring.

APPLICATION n. 1, 2, 3 **Mapei** trowel TKB A1, A2, B1, B2

CONSUMPTION 350-400 g/m²

COLOUR ivory

PACKAGING 15 kg drums

**CERTIFICATIONS
AND MARKINGS**



Ultrabond Eco MS 4LVT Wall&Floor

One-component, silylated polymer-based adhesive for laying LVT, SPC and rigid LVT on walls. Also suitable for floors. Particularly recommended for installation in wet areas and on non-absorbent substrates.

APPLICATION n. 1 **Mapei** notched trowel or TKB A1, A2

CONSUMPTION 250-350 g/m²

COLOUR ivory

PACKAGING 7 kg drums

CERTIFICATIONS AND MARKINGS



www.bauer-engel.de/uz113



3. POLYCHLOROPRENIC AND ELASTOMERIC CONTACT ADHESIVES

Adesilex LP

Polychloroprenic contact adhesive in solvent for laying profiles, covings and resilient floors and wall coverings where immediate setting is required.

APPLICATION n. 1 **Mapei** notched trowel, TKB A2, A3

CONSUMPTION 200-300 g/m²

COLOUR beige

PACKAGING 10, 5 and 1 kg drums

CERTIFICATIONS AND MARKINGS



CHECK THE
TECHNICAL
DATASHEET
on mapei.com



Adesilex VZ

Polychloroprenic adhesive in solvent for back-buttering for laying profiles, covings and resilient floors and coverings where immediate setting is required.

APPLICATION n. 1 **Mapei** notched trowel, TKB A2, A3

CONSUMPTION 200-300 g/m²

COLOUR beige

PACKAGING 10, 5 and 1 kg drums

CERTIFICATIONS AND MARKINGS



CHECK THE
TECHNICAL
DATASHEET
on mapei.com



Ultrabond Eco Contact

Solvent-free contact adhesive for laying resilient and textile flooring and covering. Particularly recommended for installing covings, steps, skirtings and corners.

CONSUMPTION 150-200 g/m² per coat on every surface type

COLOUR white

PACKAGING 2.5 and 5 kg drums

**CERTIFICATIONS
AND MARKINGS**



**CHECK THE
TECHNICAL
DATASHEET**
on mapei.com



4. POWDER ADHESIVES

Glicovil Decor

Universal powder adhesive for laying wallpapers with all kinds of backing.

APPLICATION roller, brush

CONSUMPTION 80-100 g/m²

COLOUR white

PACKAGING 250 g boxes



**CHECK THE
TECHNICAL
DATASHEET**
on mapei.com



5. CEMENTITIOUS ADHESIVES

Granirapid

Two-component, high-performance, deformable, quick-setting and hydrating cementitious adhesive for rubber tiles bonded to cement.

APPLICATION n. 10 **Mapei** notched trowel

CONSUMPTION 8 kg/m²

COLOURS grey or white

PACKAGING

- **Granirapid** white: 28 kg kit comp. A: 22.5 kg bag comp. B: 5.5 kg drum
- **Granirapid** grey: 30.5 kg kit comp. A: 25 kg bag, comp. B: 5.5 kg drum.

**CERTIFICATIONS
AND MARKINGS**



**CHECK THE
TECHNICAL
DATASHEET**
on mapei.com



6. ADHESIVE STRIPS

Mapecontact Plus

Double sided reinforced adhesive strip for laying profiles, skirtings, covings and resilient and textile coverings on steps.

COLOUR transparent adhesive and orange reinforcement

PACKAGING

- 25 mm: boxes with 12 rolls of 50 m ;
- 40 mm: boxes with 7 rolls of 50 m ;
- 85 mm: boxes with 3 rolls of 50 m ;
- 95 mm: boxes with 3 rolls of 50 m ;
- 145 mm: boxes with 2 rolls of 50 m ;
- 240 mm: boxes with 1 rolls of 50 m.

**CERTIFICATIONS
AND MARKINGS**



**CHECK THE
TECHNICAL
DATASHEET**
on mapei.com



7. ADHESIVES FOR SYNTHETIC GRASS

Ultrabond Turf 2 Stars

Two-component, solvent-free polyurethane adhesive for the installation of synthetic turf.

APPLICATION n. 3, 4 **Mapei** notched trowel

CONSUMPTION 0.3-0.4 kg per metre of 30 cm wide jointing strip
(10 kg of adhesive for 25-33 metres)

COLOUR comp. A: green; comp. B: brown

PACKAGING 5 and 15 kg drums

**CERTIFICATIONS
AND MARKINGS**



**CHECK THE
TECHNICAL
DATASHEET**
on mapei.com



Ultrabond Turf 2 Stars Pro

Two-component, solvent-free polyurethane adhesive for the installation of synthetic turf of the latest generation.

APPLICATION n. 3, 4 **Mapei** notched trowel

CONSUMPTION 0.3-0.4 kg per metre of 30 cm wide jointing strip
(10 kg of adhesive for 25-33 metres)

COLOURS comp A: green/white/Swiss red /yellow /Sidney blue
comp B: dark amber

PACKAGING 5 and 15 kg drums

**CERTIFICATIONS
AND MARKINGS**



**CHECK THE
TECHNICAL
DATASHEET**
on mapei.com



Ultrabond Turf 2 Stars W

Two-component, solvent-free polyurethane adhesive for the installation of synthetic turf at low temperatures.

APPLICATION	n. 3, 4 Mapei notched trowel
CONSUMPTION	0.3-0.4 kg per metre of 30 cm wide jointing strip (10 kg of adhesive for 25-33 metres)
COLOUR	comp. A: green; comp. B: dark amber
PACKAGING	15 kg drums

CERTIFICATIONS
AND MARKINGS



CHECK THE
TECHNICAL
DATASHEET
on mapei.com



Ultrabond Turf Catalyst

Hardening accelerator for two-component polyurethane adhesives from the **Ultrabond Turf** range.

CONSUMPTION	approx. 0.1-0.2% (approx. 1 or 2 lids) by the total weight of the adhesive
COLOUR	colourless, slightly straw yellow
PACKAGING	0.9 kg bottles



CHECK THE
TECHNICAL
DATASHEET
on mapei.com



Ultrabond Turf LS

One-component, ready-to-use silylated polymer-based adhesive for bonding decorative synthetic turf.

APPLICATION	extrusion gun for cartridges
CONSUMPTION	depending on the application technique
COLOUR	green
PACKAGING	300 ml cartridge in 12 pcs boxes



CHECK THE
TECHNICAL
DATASHEET
on mapei.com



Ultrabond Turf PU 1K

One-component, ready-to-use, polyurethane adhesive for bonding synthetic turf.

APPLICATION	n. 3, 4 Mapei notched trowel
CONSUMPTION	0.23-0.26 kg per metre of 30 cm wide jointing strip (10 kg of adhesive for 43.5-38.5 metres)
COLOUR	green
PACKAGING	15 and 7 kg drums and 600 ml aluminium sausages in 20 pcs boxes



CHECK THE
TECHNICAL
DATASHEET
on mapei.com



Ultrabond Turf PU 1K LC

One-component, ready-to-use, polyurethane adhesive for bonding jointing strips between rolls of synthetic turf.

APPLICATION	n. 3, 4 Mapei notched trowel
CONSUMPTION	0.23-0.26 kg per metre of 30 cm wide jointing strip (10 kg of adhesive for 43.5-38.5 metres)
COLOUR	green
PACKAGING	15 and 7 kg drums



Ultrabond Turf PU 2K

Two-component polyurethane adhesive for bonding synthetic turf, with very low emission level of volatile organic compounds (VOC).

APPLICATION	n. 3, 4 Mapei notched trowel
CONSUMPTION	0.4-0.5 kg per metre of 40 cm wide jointing strip (10 kg of adhesive for 20-25 metres)
COLOUR	green
PACKAGING	15 kg drums

CERTIFICATIONS
AND MARKINGS



CHECK THE
TECHNICAL
DATASHEET
on mapei.com



Ultrabond Turf Repair

One component, polyurethane ready-to-use adhesive with modified viscosity for repairing artificial turf surfaces.

APPLICATION	n. 3, 4 Mapei notched trowel
CONSUMPTION	depending on the strip used for the repairing work
COLOUR	green
PACKAGING	300 ml cartridge in 12 pcs boxes.



[CHECK THE
TECHNICAL
DATASHEET](#)
on mapei.com



Ultrabond Turf Tape 100

Joining strip for fixing synthetic turf.

THICKNESS	0.10 mm
HEIGHT	roll 400 mm
LENGTH	roll 300 m

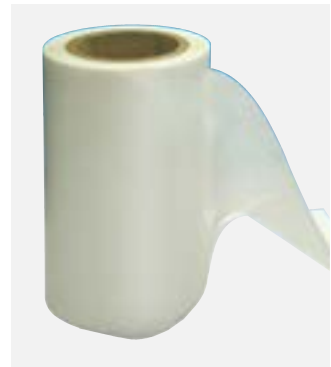

[CHECK THE
TECHNICAL
DATASHEET](#)
on mapei.com



Ultrabond Turf Tape 300

Joining strip for fixing synthetic turf rolls and lines for various sporting disciplines.

THICKNESS	0.50 mm
HEIGHT	300 mm roll
LENGTH	300 m roll

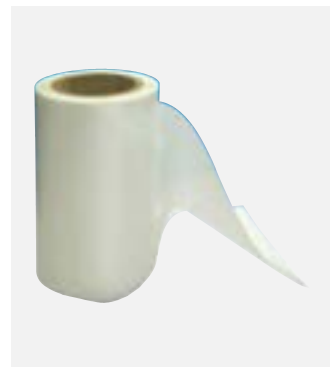

[CHECK THE
TECHNICAL
DATASHEET](#)
on mapei.com



Ultrabond Turf Tape LS

Joining butyl self-adhesive strip for decorative turf.

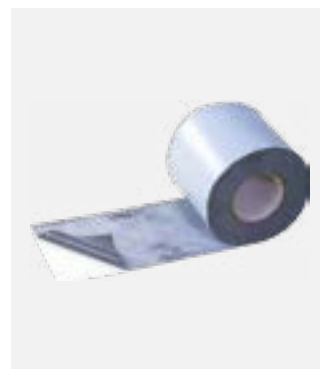

THICKNESS	1 mm
HEIGHT	140 mm
LENGTH	10 m roll

CHECK THE
TECHNICAL
DATASHEET
on mapei.com



Ultrabond Turf Tape Pro

Joining strip for fixing synthetic turf.



THICKNESS	0.36 mm
HEIGHT	300 mm roll
LENGTH	300 m roll

CHECK THE
TECHNICAL
DATASHEET
on mapei.com





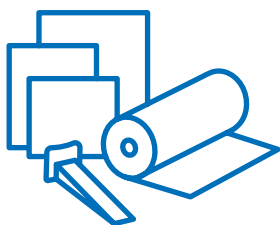
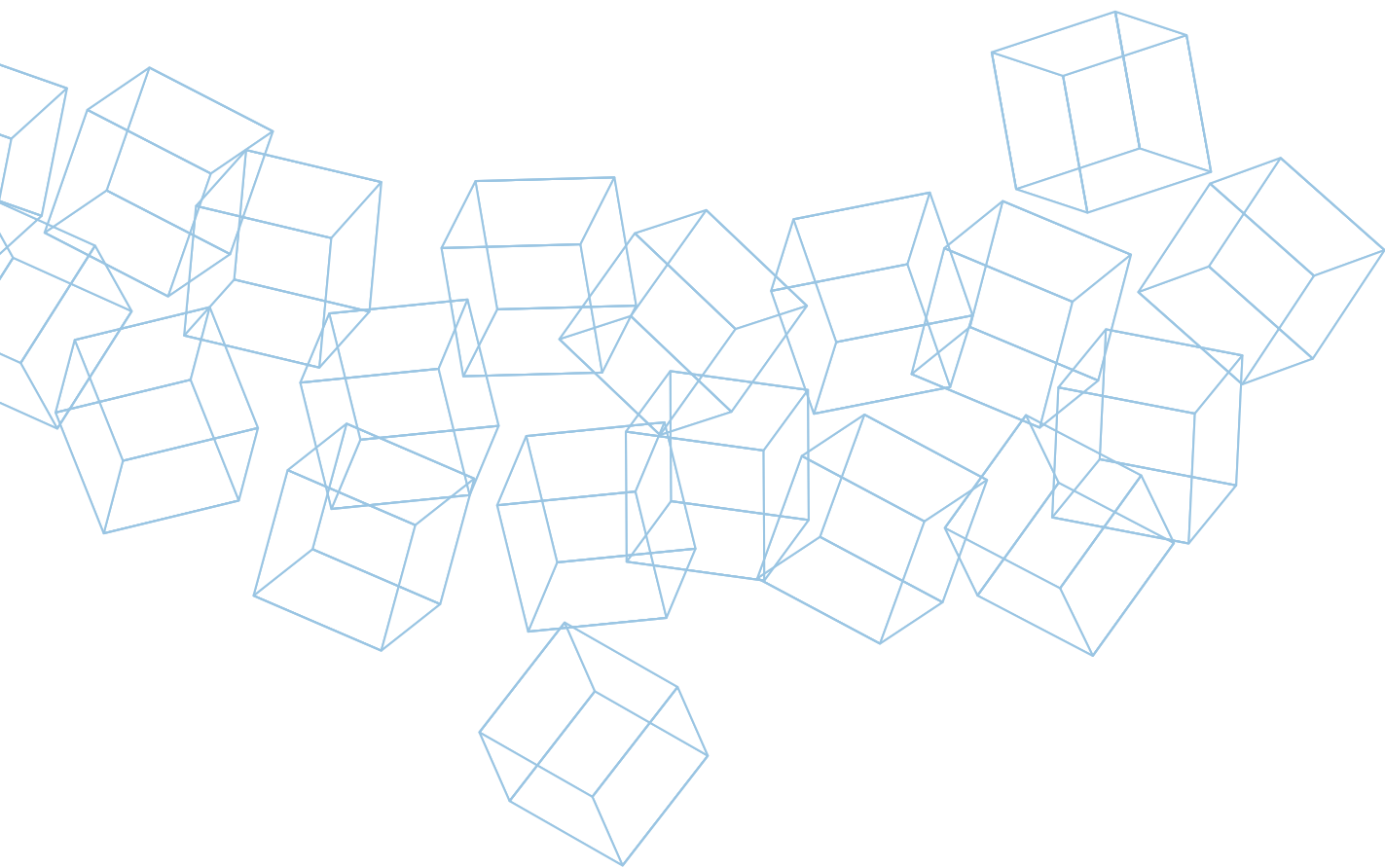

**COMPLEMENTARY
PRODUCTS
FOR LAYING
CERAMIC TILES,
STONE MATERIAL,
PARQUET, RESILIENT
AND TEXTILE
COVERINGS**

Mapeguard Board

Multi-purpose, lightweight waterproof panel used to create room partitions, a background substrate for furnishing features and to line walls internally for the installation of all types of ceramic and natural stone finishes.

APPLICATION See TDS

SIZE 60x130 cm, thickness from 7 to 10 mm,
60x260 cm, thickness 10, 20, 30 or 48 mm

PACKAGING

Mixed pallet:

2 packs of 16 60x130 cm panels thickness 7 mm
2 packs of 8 60x260 cm panels thickness 20 mm
2 packs of 6 60x260 cm panels thickness 30 mm
3 packs of 2 60x260 cm panels thickness 48 mm

standard pallet:

10 packs of 16 60x130 cm panels thickness 7 mm
7 packs of 16 60x130 cm panels thickness 10 mm
14 packs of 8 60x260 cm panels thickness 10 mm
7 packs of 8 60x260 cm panels thickness 20 mm
4 packs of 6 60x260 cm panels thickness 30 mm
7 packs of 2 60x260 cm panels thickness 48 mm



**CHECK THE
TECHNICAL
DATASHEET**
on mapei.com



Mapeguard UM 35

Waterproofing, uncoupling and anti-fracture membrane for cracked and damp substrates and substrates that are not fully cured before installing ceramic and stone tiles for internal and external surfaces without having to copy the layout of distribution joints in the substrate.

APPLICATION See TDS

WIDTH 1 m

LENGTH 30 m

THICKNESS 35 mm

PACKAGING 30 m rolls



**CHECK THE
TECHNICAL
DATASHEET**
on mapei.com



Mapeguard Roller

Roller with handle and bag support to maintain even and correct pressure when applying **Mapeguard UM Membranes**.



**CHECK THE
TECHNICAL
DATASHEET**
on mapei.com



PACKAGING 1 pc box



MapeLevel EasyWDG

Levelling wedges for **MapeLevel EasyWDG System** wedge tile levelling system for ceramic tiles and stone slabs on floors and on walls with thickness from 3 to 12 mm.



SIZE 104x16 mm

CONSUMPTION depending on the installation layout and tile flatness make reference to the TDS

PACKAGING boxes with 12 bags x 100 pcs.

CHECK THE
TECHNICAL
DATASHEET
on mapei.com



MapeLevel EasyWDG Spacer M

Spacer clips for **MapeLevel EasyWDG System** tile levelling system for ceramic tiles and stone slabs on floors and on walls with thickness from 3 to 12 mm.

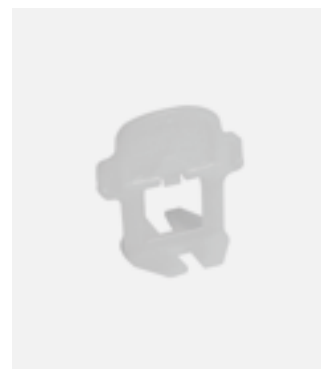

SIZE 30x42 mm, height 41 mm, available in 7 thicknesses (0.5, 1, 1.5, 2, 3, 4 and 5 mm)

CONSUMPTION depending on the installation layout and tile flatness make reference to the TDS

PACKAGING boxes 14 bags x 250 pcs.

CHECK THE
TECHNICAL
DATASHEET
on mapei.com



MapeLevel EasyWDG Pushing-Pliers

Plier for the mechanical application of the **MapeLevel EasyWDG** wedge in the spacer clip **MapeLevel EasyWDG Spacer M**.



CHECK THE
TECHNICAL
DATASHEET
on mapei.com



PACKAGING 15 pc box

MapeLevel Easy Cap

Spinning cap for **MapeLevel Easy System**, quick-thread screw tile levelling system for ceramic tiles and stone slabs on floors and on walls with thickness from 3 to 21 mm.



CONSUMPTION depending on the installation layout and tile flatness
make reference to the TDS

PACKAGING boxes with 16 bags x 50 pcs

CHECK THE
TECHNICAL
DATASHEET
on mapei.com



MapeLevel EasyClick Cap

Spinning cap with special click system for **MapeLevel EasyClick System**, quick insertion-ejection screw tile levelling system for ceramic tiles and stone slabs on floors and on walls with thickness from 3 to 21 mm.



CONSUMPTION depending on the installation layout and tile flatness
make reference to the TDS

PACKAGING boxes with 10 bags x 50 pcs.

CHECK THE
TECHNICAL
DATASHEET
on mapei.com



MapeLevel Easy Spacer L -I

Linear spacers (for linear grout joints) for screw tile levelling system **MapeLevel Easy System** and **MapeLevel EasyClick System** for ceramic tiles and stone slabs on floors and on walls with thickness from 3 to 21 mm.



SIZE available in 5 thicknesses
(1, 1.5, 2, 3, 5 mm)

CONSUMPTION depending on the installation layout and tile flatness
make reference to the TDS

PACKAGING boxes with 25 bags x 100 pcs.

CHECK THE
TECHNICAL
DATASHEET
on mapei.com





MapeLevel Easy Spacer L - T

T-shaped spacers (for T-shaped grout joints) for screw tile levelling system **MapeLevel Easy System** and **MapeLevel EasyClick System** for ceramic tiles and stone slabs on floors and on walls with thickness from 3 to 21 mm.



SIZE available in 5 thicknesses (1, 1.5, 2, 3, 5 mm)

CONSUMPTION depending on the installation layout and tile flatness
make reference to the TDS

PACKAGING boxes with 25 bags x 100 pcs

CHECK THE
TECHNICAL
DATASHEET
on mapei.com



MapeLevel Easy Spacer L - X

X-shaped spacers (for cross joints grout joints) for screw tile levelling system **MapeLevel Easy System** and **MapeLevel EasyClick System** for ceramic tiles and stone slabs on floors and on walls with thickness from 3 to 21 mm.



SIZE available in 5 thicknesses (1, 1.5, 2, 3, 5 mm)

CONSUMPTION depending on the installation layout and tile flatness
make reference to the TDS

PACKAGING boxes 25 bags x 100 pcs

CHECK THE
TECHNICAL
DATASHEET
on mapei.com



MapeLevel Easy Shield

Anti-scratch disk to be applied on the cap **MapeLevel Easy Cap** to prevent scratches when levelling tiles or removing the spacers and to protect the surface of the tile.



PACKAGING boxes with 35 bags x 50 pcs

CHECK THE
TECHNICAL
DATASHEET
on mapei.com



Mapetex System

Anti-fracture system for laying ceramic and stone flooring.
It can be used together with **Mapetex Strip**, for the creation of removable ceramic tiles flooring.



APPLICATION See TDS

WIDTH **Mapetex:** 200 cm, 100 cm
Mapetex Strip: 50 mm

PACKAGING **Mapetex:** 2 m x 50 m and 1 m x 50 m rolls
Mapetex Strip: 50 mm x 25 m rolls

**CHECK THE
TECHNICAL
DATASHEET**
on mapei.com



Mapetiles Removable System

Removable soundproofing and uncoupling system for installing ceramic flooring.

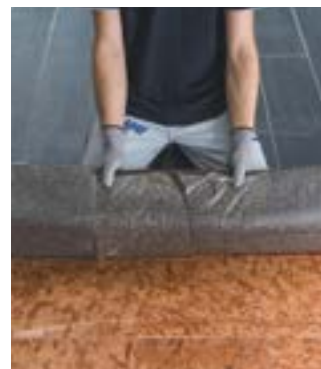

Mapei Tile Spacer X

X-shaped spacers for the traditional installation of ceramic and stone tiles.

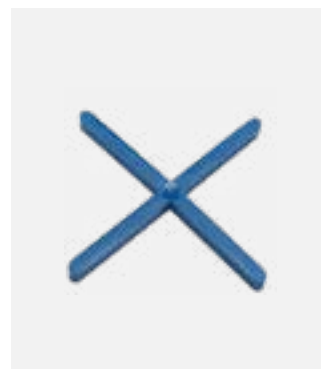

SIZE available in the following sizes
1 - 1.5 - 2 - 2.5 - 3 - 4 - 5 - 6 - 7 - 10 mm

CONSUMPTION according to tiling layout/pattern and
specific operational requirements

PACKAGING boxes with 25 bags x 100 pcs

**CHECK THE
TECHNICAL
DATASHEET**
on mapei.com





Mapei Tile Spacer T

T-shaped spacers for the running/staggered patterns of ceramic and stone tiles.

SIZE	available in the following sizes 1 - 1.5 - 2 - 2.5 - 3 - 4 - 5 - 6 - 7 - 10 mm
CONSUMPTION	according to tiling layout/pattern and specific operational requirements
PACKAGING	boxes with 25 bags x 100 pcs



CHECK THE
TECHNICAL
DATASHEET
on mapei.com



Mapei Tile Spacer Y

Y-shaped spacers for hexagonal tiles.

SIZE	available in sizes 2 and 3 mm
CONSUMPTION	according to tiling layout/pattern and specific operational requirements
PACKAGING	boxes with 25 bags x 100 pcs.



CHECK THE
TECHNICAL
DATASHEET
on mapei.com



Mapei Tile Spacer Wedge S

Wedge spacers to rectify and level-off small lippage when installing ceramic and stone tiles.

SIZE	available in sizes from 0 to 5 mm
CONSUMPTION	according to tiling layout/pattern and specific operational requirements
PACKAGING	boxes with 75 bags x 200 pcs.



CHECK THE
TECHNICAL
DATASHEET
on mapei.com



Mapetherm Tile-EJOT SDF-S PLUS Ø 8 UB

High performance screw anchor to be used together with the washer
Mapetherm Tile-EJOT SBV-P 8/90 K.

DIAMETER	head: 12 mm; hole 8 mm
DEPTH	of the anchorage: 70 mm; hole: 80 mm
LENGTH	available in the following sizes 100 - 120 - 140 - 160 - 180 - 200 - 220 - 240 - 260, 280, 300 mm
PACKAGING	100 pcs boxes

CERTIFICATIONS AND MARKINGS



CHECK THE
TECHNICAL
DATASHEET
on mapei.com



Mapetherm Tile-EJOT SBV-P 8/90 K

Additional washer to be used together with the anchor
Mapetherm Tile-EJOT SDF-S PLUS Ø 8 UB.

DIAMETER	washer: 90 mm
PACKAGING	100 pcs boxes



CHECK THE
TECHNICAL
DATASHEET
on mapei.com



Mapesept Gel

Detergent and hand sanitizer gel.



CHECK THE
TECHNICAL
DATASHEET
on mapei.com



PACKAGING	6 1000 ml bottles and 6 dispensers
-----------	------------------------------------



Mapesept Liquid

Cleaning and hygienizing liquid for hands and small areas of surfaces for domestic and professional use.



CHECK THE
TECHNICAL
DATASHEET
on mapei.com



PACKAGING 5 l tanks

2. COMPLEMENTARY PRODUCTS FOR LAYING RESILIENT, LVT AND TEXTILE COVERINGS

Fix & Grout Brick

Ready to use, high-performance adhesive paste with **BioBlock®** mould-resistant technology for bonding brick slips and light weight cementitious and synthetic resin conglomerate decorative elements on internal and external surfaces.



CHECK THE
TECHNICAL
DATASHEET
on mapei.com



APPLICATION notched trowel or brush

Flexcolor 4 LVT

Ready to use grout for Luxury Vinyl Tiles.

APPLICATION rubber trowel

CONSUMPTION depending on the width of the joint

COLOUR 112 medium grey, 114 anthracite, 120 black, 130 jasmine, 134 silk, 146 rich brown

PACKAGING 5 and 1 kg drums

CERTIFICATIONS
AND MARKINGS



CHECK THE
TECHNICAL
DATASHEET
on mapei.com



Kerapoxy 4 LVT

Two-component epoxy grout for LVT flooring.

APPLICATION rubber trowel

CONSUMPTION depending on the size of the joint and of the LVT tiles

COLOUR 112 medium grey, 114 anthracite, 120 black, 130 jasmine, 134 silk, 146 rich brown

PACKAGING 2 kg units

CERTIFICATIONS AND MARKINGS



**CHECK THE
TECHNICAL
DATASHEET**
on mapei.com



Mapecoat 4 LVT

Two-component aliphatic, anti-slip polyurethane finish in water dispersion for LVT.

APPLICATION short pile roller

CONSUMPTION 80-100 g/m²

PACKAGING 1.2 kg kit A + B

CERTIFICATIONS AND MARKINGS



**CHECK THE
TECHNICAL
DATASHEET**
on mapei.com



Mapecoat Decor Easy

One component aliphatic, polyurethane finish in water dispersion for decorative fibre-glass and wall paper in dry areas.

APPLICATION short pile roller (such as T3 or T5)

CONSUMPTION 80-100 g/m²

PACKAGING 1 l bottles



**CHECK THE
TECHNICAL
DATASHEET**
on mapei.com





Mapecoat Decor Protection

Two component aliphatic, finish in water dispersion for decorative fibre-glass and wall paper in wet areas.



APPLICATION short pile roller (such as T3 or T5)

CONSUMPTION 80-100 g/m²

PACKAGING 1.2 kg kit A + B

CHECK THE
TECHNICAL
DATASHEET
on mapei.com



Mapecoat Wet & Dry R11

Two component aliphatic, anti-slip polyurethane finish in water dispersion for resilient floor-coverings.

MIXING RATIO 5/1

OVERLAYING min. 2 h- max. 48 h (after more than 48 hours, the surface will need to be adequately prepared with a red or green **Ultracoat Pad**)

SET TO FOOT TRAFFIC 16 h

CERTIFICATIONS AND MARKINGS



CHECK THE
TECHNICAL
DATASHEET
on mapei.com



Mapelay

PVC waterproofing and uncoupling sheet, reinforced with glass fibres, for laying internal resilient and fabric floors on substrates which have cracks, which are particularly dirty or damp or which are subject to capillary-action rising damp.

THICKNESS 1.2 mm

LENGTH 25 m

WIDTH 2 m

PACKAGING 25 m rolls



CHECK THE
TECHNICAL
DATASHEET
on mapei.com



Mapelectric CP1

Solvent-free, conductive additive added to primers, smoothing compounds, adhesives and grouting mortars for laying ceramic floors.

CONSUMPTION see TDS

WEIGHT density 1.05 kg/dm³

COLOUR black

PACKAGING 2.5 kg tanks



CHECK THE
TECHNICAL
DATASHEET
on mapei.com



Planiprep 4 LVT

Ready-to-use grout smoother before installing LVT floors.

For smoothing over (down to a feather edge up to up to 2 mm thick) existing interior ceramic and stone surfaces. It fills the joints between the tiles and forms a fine-textured, smooth finish suitable for the very quick (2 hours) installation of loose-lay LVT SPC and rigid LVT, or bonded LVT with reactive adhesives, such as **Ultrabond ECO MS 4 LVT Wall & Floor**.

APPLICATION trowel

CONSUMPTION approx. 80-100 g/m²

COLOUR white

PACKAGING 10 kg drums

CERTIFICATIONS
AND MARKINGS



CHECK THE
TECHNICAL
DATASHEET
on mapei.com



Planiprep Remove 4 LVT

Ready-to-use grout smoother for existing substrates before the application of looselay LVT. Easy to remove without leaving any residual. For levelling off and smooth over (also down to a feather edge or in layers up to 2 mm thick) existing interior ceramic and stone surfaces. It fills joints and gaps between tiles and forms a fine, smooth finish suitable for loose-lay LVT tiles and planks.

APPLICATION trowel

CONSUMPTION approx. 80-100 g/m²

COLOUR white

PACKAGING 10 kg drums

CERTIFICATIONS
AND MARKINGS



CHECK THE
TECHNICAL
DATASHEET
on mapei.com





Primer G Conductive

Dark-coloured, solvent-free conductive synthetic resin primer in water dispersion.

APPLICATION	brush
CONSUMPTION	0.1-0.15 kg/m ²
COLOUR	black
PACKAGING	10 kg drums.



CHECK THE
TECHNICAL
DATASHEET
on mapei.com



Pulicol 2000

Solvent gel for removing adhesive and paint.

APPLICATION	trowel
CONSUMPTION	0.3 kg/m ²
COLOUR	transparent
PACKAGING	2.5 kg drums.



CHECK THE
TECHNICAL
DATASHEET
on mapei.com



Spacers 4 LVT

Spacers for calibrating grout lines in LVT, SPC and rigid LVT.
For 2 mm, 3 mm and 4 mm grouts.



PACKAGING	200 pcs sachet
-----------	----------------

Cleaner H

Damp wipes for cleaning hands.



CHECK THE
TECHNICAL
DATASHEET
on mapei.com



PACKAGING plastic bottles with 80 damp wipes (20x30 cm).

Cleaner L

Cleaning solution for pre-finished parquet.



CHECK THE
TECHNICAL
DATASHEET
on mapei.com



APPLICATION cotton rag

CONSUMPTION 5-20 g/m²

COLOUR transparent

PACKAGING 1 l bottle (0.85 kg) boxes with 12 bottles.

Mapei Spray Mop

Compact and light with an innovative design, specifically developed for cleaning domestic areas quickly and efficiently. May be used for daily cleaning operations on wooden floors using specific detergent, as well as for extra maintenance work to remove old wax and apply new wax.

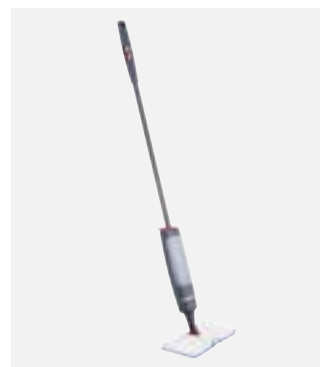

PACKAGING 6 pc box



Ultrabond P-R9

One-component, moisture curing, expansive polyurethane adhesive used by injection, for fastening and repairing parquet elements which are not perfectly bonded to the substrate.

APPLICATION by extrusion from the nozzle on the bottle

CONSUMPTION 1-2 ml or each hole to be injected

COLOUR brown

PACKAGING 0.5 kg bottles



CHECK THE
TECHNICAL
DATASHEET
on mapei.com



Ultracoat Cleaner

Hygienising detergent for wooden floors. Used neat it removes the most stubborn dirt. When diluted with water, it is the ideal detergent for daily cleaning operations in rooms where maximum hygiene is required. Gets rid of dirt from parquet without removing the finishing treatments. Leaves floors clean and hygienised with a pleasant fragrance.



CHECK THE
TECHNICAL
DATASHEET
on mapei.com



Ultracoat Oil Pad

Special fabric pad for applying **Ultracoat Hard Oil Fast**, **Ultracoat Oil Plus**, **Ultracoat Oil Color**. Specific for removing the products.



Ultracoat Pad

Pads used for polishing and cleaning parquet floors.



CHECK THE
TECHNICAL
DATASHEET
on [mapei.com](https://www.mapei.com)



PACKAGING

6 pcs boxes

Ultracoat Pad Special Stripper

Pads used for polishing and sanding of **Ultracoat** base coats and paints.



PACKAGING

10 pcs boxes

Ultracoat Polish Anti-Slip

Natural anti-slip protection for wooden floors.

Ready-to-use natural wax made from Carnauba extract and water developed specifically for the maintenance of wooden floors using natural products. Also makes surfaces non-slip.



CHECK THE
TECHNICAL
DATASHEET
on [mapei.com](https://www.mapei.com)





Ultracoat Polish Matt

Protective wear and stain-resistant polish for wooden floors. Ready-to-use product for all types of varnished wooden floor. Provides effective protection against the penetration of stains and reduces absorption of oil, grease, coffee, wine and paint. Also protects against wear from footsteps and abrasion and prevents surface scratches. Brightens up varnished floors to restore them to their original condition and makes the surface of floors less slippery.



CHECK THE
TECHNICAL
DATASHEET
on [mapei.com](https://www.mapei.com)



Ultracoat Remover Plus

Detergent to remove old wax and stubborn dirt; brings out the natural veining of wood. Reacts with old wax by breaking it down to make removal easier.



CHECK THE
TECHNICAL
DATASHEET
on [mapei.com](https://www.mapei.com)



Ultracoat Roller Base Sport

Roller for premium base application of the first coat of **Ultracoat HT Sport** on playing surfaces.



Ultracoat Roller Finish Sport

Roller for applying **Ultracoat HT Sport** and **Ultracoat Sport Color**.



Ultracoat Roller MT8

Handle for **Ultracoat Roller T3**, **Ultracoat Roller T5** and **Ultracoat Roller T10** rollers.



Ultracoat Roller MT Sport

Handle for **Ultracoat Roller Base Sport** and **Ultracoat Roller Finish Sport** rollers.





Ultracoat Roller T3

Roller for applying **Ultracoat Hard Oil Fast**, **Ultracoat Oil Plus**, **Ultracoat Oil Wax** and **Ultracoat Oil Color**.



Ultracoat Roller T5

5 mm fabric roller for applying the second coat of all **Ultracoat** finishing cycles on low porosity wood; after checking its suitability it may also be used for applying the first coat directly on wood.



Ultracoat Roller T10

Roller for applying all base coats and undercoats from the **Ultracoat** line or the first coat of all finishes from the **Ultracoat** line; particularly recommended for absorbent wood and for treating old floors.



Ultracoat SR

Abrasive mesh disks in silica carbide for sanding parquet floors.



Ultracoat Steel Spatula

Special spatula recommended for spreading **Ultracoat Aqua Plus** and **Ultracoat Oil Wax**. Made entirely from stainless steel, when used to apply **Ultracoat Aqua Plus**. It avoids staining the floor due to discolouring of the high quantity of tannin in certain types of wood. Adjustable flexibility to make grouting operations easier and to guarantee correct filling of even larger joints. Its special shape with rounded corners helps to avoid the formation of streaks of material on the surface of the floor, which makes it particularly recommended for spreading on **Ultracoat Oil Wax** and **Ultracoat Premium Base**.







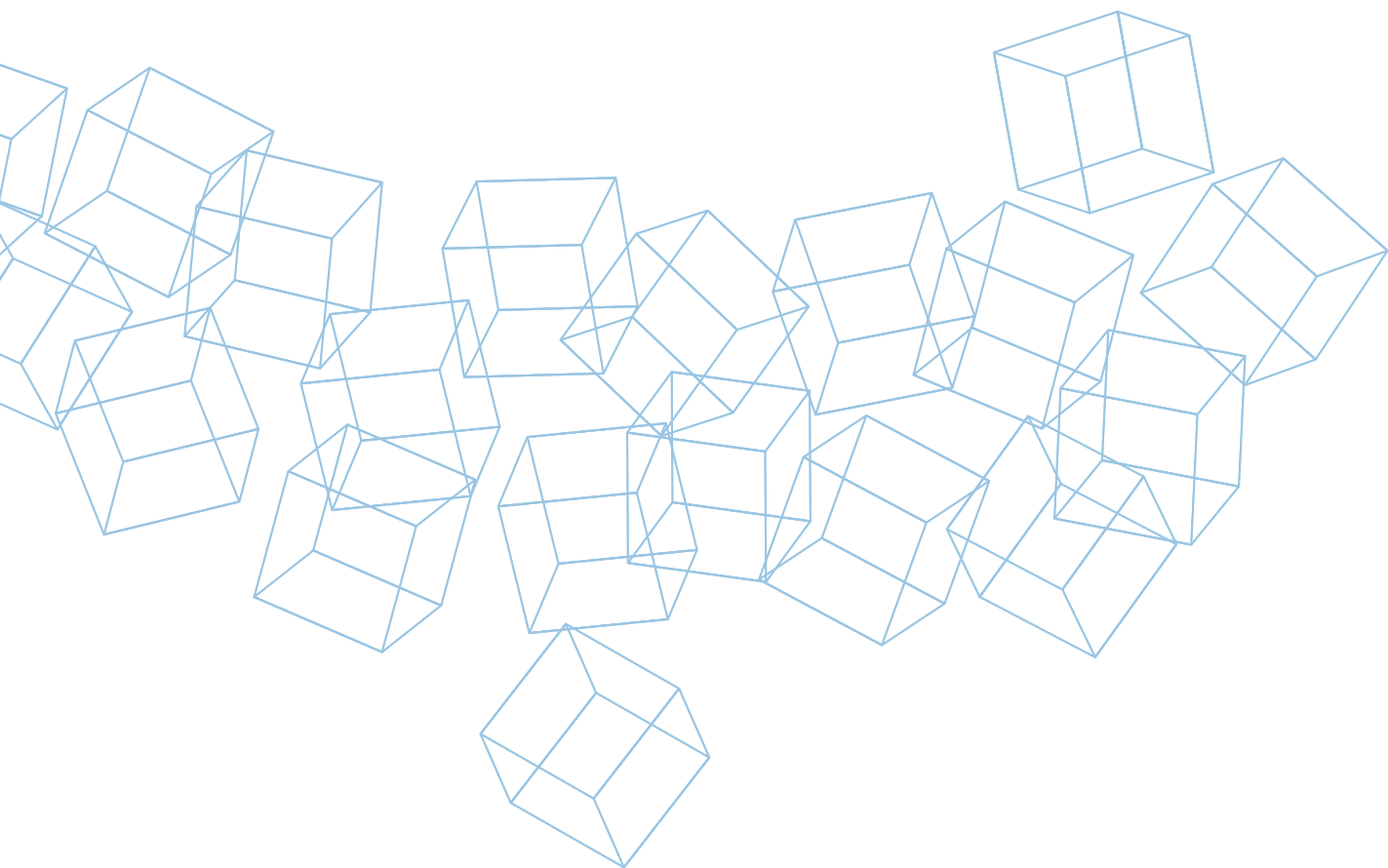

PRODUCTS FOR RESIN AND CEMENTITIOUS FLOORS

Mapecoat DW 25

Two-component epoxy paint for coating concrete surfaces, suitable for contact with drinking water and foodstuff.

APPLICATION	roller, brush or spray
CONSUMPTION	0.2-0.3 kg/m ² (per coat)
COLOUR	white
PACKAGING	5 kg kit (A+B)

CERTIFICATIONS
AND MARKINGS



CHECK THE
TECHNICAL
DATASHEET
on mapei.com



Mapecoat EPN 24

Coloured two-component, epoxy-novolac resin-based coating product with high resistance to chemicals and high solids content.

APPLICATION	medium pile roller, steel straight trowel
CONSUMPTION	<ul style="list-style-type: none"> When used to form a thick coating resistant to chemicals: 0.2-0.3 kg/m² per coat When used as a final coat on multi-layered coatings: 0.3-0.4 kg/m²
COLOURS	RAL colours - For the complete colour range please contact the Head Office.
PACKAGING	5 kg kit (A+B)

CERTIFICATIONS
AND MARKINGS



CHECK THE
TECHNICAL
DATASHEET
on mapei.com



Mapecoat I 24

Two-component epoxy paint for anti-acid coating concrete surfaces.

APPLICATION	roller, brush or airless spray
CONSUMPTION	0.4-0.6 kg/m ² per coat
COLOURS	RAL colours e neutral to be coloured with Mapecolor Paste
PACKAGING	5 kg and 15 kg kits (A+B)

CERTIFICATIONS
AND MARKINGS



CHECK THE
TECHNICAL
DATASHEET
on mapei.com





Mapecoat I 62 W

Two-component epoxy coating in water dispersion with a gloss finish to form smooth films of resin coating. Specifically developed for coating the surface of walls and ceilings in clean rooms.

APPLICATION short pile roller in two coats or by airless spray system.

CONSUMPTION film coating approx. 0.2-0.25 kg/m² per coat

COLOURS RAL colours. For the complete colour range please contact the Head Office

PACKAGING 11 kg kit (A + B)

CERTIFICATIONS AND MARKINGS



CHECK THE
TECHNICAL
DATASHEET
on mapei.com



Mapecoat I 600 W

Two-component, transparent epoxy primer in water dispersion.

APPLICATION roller, spray or airless spray

CONSUMPTION 0.15-0.25 kg/m²,
depending on the absorption of the substrate

COLOUR opalescent

PACKAGING 5.9 kg and 11.8 kg kits (A+B)



CHECK THE
TECHNICAL
DATASHEET
on mapei.com



Mapecoat I 600 W Lucido

Two-component transparent glossy epoxy primer in water dispersion.

APPLICATION roller, spray or airless spray

CONSUMPTION 0.15-0.25 kg/m²,
depending on the absorption of the substrate

COLOUR opalescent

PACKAGING 5.9 kg kit (A+B)



CHECK THE
TECHNICAL
DATASHEET
on mapei.com



Mapecoat I 620 W

Two-component, shiny epoxy finish in water dispersion for anti-dust and anti-grease treatments on concrete floors, cementitious substrates and as a finishing coat on epoxy systems.

APPLICATION short or medium pile roller, or airless spray

CONSUMPTION 0.10-0.25 kg/m² per coat, depending on the absorbency of the substrate

COLOUR opalescent

PACKAGING 15 kg kit (A+B)

CERTIFICATIONS AND MARKINGS



CHECK THE TECHNICAL DATASHEET
on mapei.com



Mapecoat I 650 WT

Two-component epoxy paint in water dispersion with a ceramic-effect finish and low dirt-retaining surface for finishing support walls in tunnels.

APPLICATION roller, brush or airless spray

CONSUMPTION approx. 0.25 kg/m² per coat. The consumption depends on the characteristics of the substrate and the application method used. It may increase if the surface on which it is applied is uneven

PACKAGING 15 kg kit (A+B)

CERTIFICATIONS AND MARKINGS



CHECK THE TECHNICAL DATASHEET
on mapei.com



Mapecoat Universal

Two-component transparent epoxy binder for internal decorative coatings from the **Mapecofloor Compact System** range.

APPLICATION

- used as primer: by roller, steel straight trowel;
- used for **Mapecofloor Compact System MF**: straight steel trowel, straight rake;
- used for **Mapecofloor Compact System HD**: screed-box, straight edge with shims

CONSUMPTION

- used as primer: 0.2-0.4 kg/m²;
- per **Mapecofloor Compact System MF** 3 mm thickness: 1.4-1.6 kg/m²;
- per **Mapecofloor Compact System HD** 7 mm thickness: 2.0-2.5 kg/m²

COLOURS transparent and straw

PACKAGING 15 kg kit (A+B)

CERTIFICATIONS AND MARKINGS



CHECK THE TECHNICAL DATASHEET
on mapei.com





Mapecolor CPU+

Pigment in paste for colouring the products from the **Mapecolor CPU+** range.

APPLICATION	mix with polyurethane/cement-based formulates
CONSUMPTION	0.23 kg every A+B+C Mapecolor CPU+ product kit
COLOURS	grey, beige, ochre, red, green, blue
PACKAGING	0.23 kg sachet



CHECK THE
TECHNICAL
DATASHEET
on mapei.com



Mapecolor Paste

Pigment in paste for colouring the **Mapecolor** system.

APPLICATION	mix with resin-based formulates during the preparation
CONSUMPTION	depending on the resin-based formulate
COLOURS	19 colours - other RAL colours upon request for a minimum quantity of 25 kg
PACKAGING	0.7 kg can

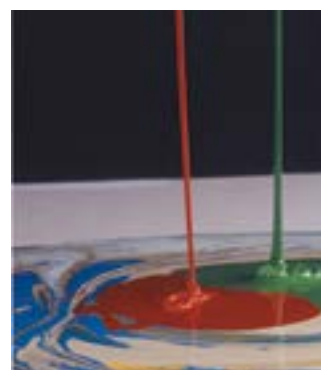

CHECK THE
TECHNICAL
DATASHEET
on mapei.com



Mapecrete Creme Protection

Solvent-free, silane-based, thixotropic water repellent in water dispersion, ideal for hydrophobic treatments on concrete.

APPLICATION	squeegee, airless spray, brush or roller
CONSUMPTION	0.1-0.4 kg/m ² depending on the level of absorption of the concrete
COLOUR	yellowish white
PACKAGING	25 kg drums

CERTIFICATIONS
AND MARKINGS



CHECK THE
TECHNICAL
DATASHEET
on mapei.com



Mapecrete LI Hardener

Surface treatment based on lithium silicate in liquid form with a consolidating effect for new or old concrete floors and concrete surfaces with a dry-shake hardener finishing.



APPLICATION spray or low-pressure pump

CONSUMPTION 0.2-0.4 kg/m² depending on the level of porosity of the concrete

PACKAGING 25 kg tanks

**CHECK THE
TECHNICAL
DATASHEET**
on mapei.com



Mapecrete Lithium +

Water-repellent and protective surface treatment in liquid form with a consolidating effect for new or old concrete floors and concrete surfaces with a dry-shake hardener finishing.



APPLICATION spray or low-pressure pump

CONSUMPTION 0.05-0.3 kg/m² depending on the type of substrate, its absorbency and on the environmental conditions

PACKAGING 25 kg tanks

**CHECK THE
TECHNICAL
DATASHEET**
on mapei.com



Mapecrete Lithium Cure

Water-repellent and protective surface treatment in liquid form with anti-evaporation function and a consolidating effect for new concrete floors and concrete surfaces with a dry-shake hardener finishing.



APPLICATION spray or low-pressure pump

CONSUMPTION 0.05-0.3 kg/m² depending on the type of substrate, its absorbency and on the environmental conditions.

PACKAGING 25 kg tanks

**CHECK THE
TECHNICAL
DATASHEET**
on mapei.com





Mapecrete Lithium Protector

Water-repellent and protective surface treatment in liquid form with a consolidating effect for natural concrete floors and concrete surfaces with a dry-shake hardener finishing. It is used for the protection of coloured concrete or with exposed aggregates concrete such as **Mapei Color Paving®**.

APPLICATION spray or low-pressure pump

CONSUMPTION 0.05-0.4 kg/m² depending on the type of substrate, its absorbency and on the environmental conditions.

PACKAGING 25 kg tanks



CHECK THE
TECHNICAL
DATASHEET
on mapei.com



Mapecrete Stain Protection

Hydro-oil repellent and anti-stain treatment for concrete, natural stone and cementitious and stone surfaces made from modified organic polymers in water solution.

APPLICATION airless spray or brush

CONSUMPTION 0.1-0.3 kg/m² depending on the level of porosity of the concrete

PACKAGING 25 kg tanks



CHECK THE
TECHNICAL
DATASHEET
on mapei.com



Mapecrete U-Protector

Water-repellent and protective surface treatment in liquid form for new or old concrete floors. It is used for the protection of concrete with a natural, polished or sanded finish and on **Ultratop** systems.

APPLICATION spray or low-pressure pump

CONSUMPTION 0.05-0.4 kg/m² depending on the type of substrate, its absorbency and on the environmental conditions.

PACKAGING 25 kg tanks



CHECK THE
TECHNICAL
DATASHEET
on mapei.com



Mapecolor Binder 930

One-component aliphatic polyurethane binder for decorative made with natural open-pore aggregates.

APPLICATION rake, straight-edge, straight metal trowel, vibrating plate compactor

COLOUR transparent

CONSUMPTION 0.8-1.0 kg/m² per cm of thickness

PACKAGING 5 kg drums



CHECK THE
TECHNICAL
DATASHEET
on mapei.com



Mapecolor CPU/TC Glossy

Three-component polyurethane/cement-based coloured glossy formulate for coating walls and as a finishing coat on polyurethane/cementitious systems for industrial floors.

APPLICATION short or medium pile roller, metal or rubber trowel

COLOUR red, beige, green, grey, ochre

PACKAGING 6.3 kg kit (A+B+C)

**CERTIFICATIONS
AND MARKINGS**



CHECK THE
TECHNICAL
DATASHEET
on mapei.com



Mapecolor CPU+/COVE

Three-component, antimicrobial polyurethane/cement-based mortar for making covings and details.

APPLICATION suitable plastic or metal tools

CONSUMPTION depending on the shape and volume of the detail approx. 2 kg/l

COLOUR to be coloured with **Mapecolor CPU+**

PACKAGING 29.16 kg kit (A+B+C)

**CERTIFICATIONS
AND MARKINGS**



CHECK THE
TECHNICAL
DATASHEET
on mapei.com





Mapecolor CPU+/HD

Three-component, antimicrobial high-strength polyurethane-cement mortar with high resistance to chemicals for industrial floors, applied in thicknesses from 6 to 12 mm. Complies with standards applied in the foodstuffs sector.

APPLICATION	straight metal trowel
CONSUMPTION	2 kg/m ² per mm of thickness
COLOUR	to be coloured with Mapecolor CPU+
PACKAGING	24.66 kg kit (A+B+C)

CERTIFICATIONS AND MARKINGS



CHECK THE
TECHNICAL
DATASHEET
on mapei.com



Mapecolor CPU+/MF

Three-component, antimicrobial, self-levelling polyurethane-cement mortar with high resistance to chemicals for industrial floors, applied in thicknesses from 3 to 6 mm. Complies with standards applied in the foodstuffs sector.

APPLICATION	straight metal trowel or rake with spacers
CONSUMPTION	1.7 kg/m ² per mm of thickness
COLOUR	to be coloured with Mapecolor CPU+
PACKAGING	14.16 kg kit (A+B+C)

CERTIFICATIONS AND MARKINGS



CHECK THE
TECHNICAL
DATASHEET
on mapei.com



Mapecolor CPU+/NZ

Three-component, easy-to-apply, antimicrobial high-strength polyurethane-cement mortar with high resistance to chemicals for industrial floors, applied in thicknesses from 4 to 6 mm. Complies with standards applied in the foodstuffs sector.

CONSUMPTION	1.9 kg/m ² per mm of thickness
COLOUR	to be coloured with Mapecolor CPU+
PACKAGING	21.16 kg kit (A+B+C)

CERTIFICATIONS AND MARKINGS



CHECK THE
TECHNICAL
DATASHEET
on mapei.com



Mapecolor CPU+/RT

Three-component, antimicrobial, high-strength, polyurethane-cement mortar with high resistance to chemicals for coating industrial floors applied in thicknesses from 6 to 9 mm. Complies with standards applied in the foodstuffs sector.

CONSUMPTION 1.9 kg/m² per mm of thickness

COLOUR to be coloured with **Mapecolor CPU+**

PACKAGING 22.66 kg kit (A+B+C)

CERTIFICATIONS AND MARKINGS



CHECK THE TECHNICAL DATASHEET
on mapei.com



Mapecolor CPU+/SR

Three-component, antimicrobial, polyurethane/cement-based mortar for industrial floors with high anti-slip level, applied in thicknesses from 6 to 12 mm. Complies with standards applied in the foodstuffs sector.

APPLICATION straight metal trowel

CONSUMPTION 2 kg/m² per mm of thickness

COLOUR to be coloured with **Mapecolor CPU+**

PACKAGING 23.16 kg kit (A+B+C)

CERTIFICATIONS AND MARKINGS



CHECK THE TECHNICAL DATASHEET
on mapei.com



Mapecolor CPU+/TC

Three-component, antimicrobial, polyurethane/cement-based formulate for coating walls and as a finishing coat on polyurethane/cementitious systems for industrial floors.

APPLICATION metal or rubber trowel or short or medium pile roller

CONSUMPTION

- 0.2-0.25 mm as finishing coat: 0.3-0.35 kg/m²;
- finishing coat: on **Mapecolor CPU+/MF** broadcast with quartz sand: 0.3-0.6 kg/m²

COLOUR to be coloured with **Mapecolor CPU+**

PACKAGING 6.66 kg kit (A+B+C)

CERTIFICATIONS AND MARKINGS



CHECK THE TECHNICAL DATASHEET
on mapei.com





Mapecolor CPU+/UD

Three-component, antimicrobial, high-strength, polyurethane/cement-based mortar for industrial floors with high resistance for industrial floors in thicknesses from 6 to 12 mm. Complies with standards applied in the foodstuffs sector.

APPLICATION	straight metal trowel
CONSUMPTION	2 kg/m ² per mm of thickness
COLOUR	to be coloured with Mapecolor CPU+
PACKAGING	23.16 kg kit (A+B+C)

CERTIFICATIONS AND MARKINGS



CHECK THE
TECHNICAL
DATASHEET
on mapei.com



Mapecolor Decor 700

Two-component, epoxy paste in water dispersion to create highly attractive resin systems with a trowel-effect or mottled finish with 1.5 to 3 mm thickness.

APPLICATION	straight steel trowel
CONSUMPTION	from 1 to 1.5 kg/m ² per layer, depending on the characteristics of the substrate and the type of decorative effect desired
COLOUR	to be coloured with Mapecolor Paste
PACKAGING	10 kg kit (A+B+C)

CERTIFICATIONS AND MARKINGS



CHECK THE
TECHNICAL
DATASHEET
on mapei.com



Mapecolor EP19

Three-component acid and wear-resistant epoxy mortar for floors.

APPLICATION	gauging trowel or flat metal trowel
CONSUMPTION	20 kg/m ² per cm of thickness
PACKAGING	10 kg kit (A+B+C)

CERTIFICATIONS AND MARKINGS



CHECK THE
TECHNICAL
DATASHEET
on mapei.com



Mapecolor Finish 50 N

Semi-gloss, aliphatic, transparent polyurethane finish.

APPLICATION	mohair roller or airless spray
CONSUMPTION	0.08-0.30 kg/m ² per coat, depending on the absorbency of the substrate
COLOUR	transparent
PACKAGING	10 kg kit (A+B)



CHECK THE
TECHNICAL
DATASHEET
on mapei.com



Mapecolor Finish 52 W

Two-component, polyurethane finishing product in water dispersion with low yellowing properties, for anti-dust and anti-oil treatments.

APPLICATION	mohair roller or airless spray
CONSUMPTION	0.05-0.15 kg/m ² per coat depending on the absorbency of the substrate
COLOUR	opalescent
PACKAGING	5.4 kg kit (A+B)

CERTIFICATIONS
AND MARKINGS



CHECK THE
TECHNICAL
DATASHEET
on mapei.com



Mapecolor Finish 53 W/L

Two-component, NMP-free, aliphatic, transparent, glossy polyurethane finish in water dispersion with no NMP for protecting resin and cementitious flooring.

APPLICATION	mohair roller or airless spray
CONSUMPTION	0.1-0.2 kg/m ² according to the grade of finish required to the coating
COLOUR	transparent
PACKAGING	2 kg unit: 5 + 0.5 l (A+B).



CHECK THE
TECHNICAL
DATASHEET
on mapei.com





Mapecolor Finish 54 W/S

Two-component, NMP-free, aliphatic, transparent, satin polyurethane finish in water dispersion with no NMP for protecting resin and cementitious flooring.

APPLICATION mohair roller or airless spray

CONSUMPTION 0.1-0.2 kg/m² according to the grade of finish required to the coating

COLOUR transparent

PACKAGING 2 kg unit: 5 + 0.5 l (A+B).



CHECK THE
TECHNICAL
DATASHEET
on mapei.com



Mapecolor Finish 55

Two-component, aliphatic, highly flexible polyurethane finish resistant to wear and UV rays.

APPLICATION roller or airless spray

CONSUMPTION 0.15-0.35 kg/m²

COLOURS RAL colours - For the complete colour range please contact the Head Office.

PACKAGING 9.1 kg kit (A+B)



CHECK THE
TECHNICAL
DATASHEET
on mapei.com



Mapecolor Finish 58 W

Two-component, aliphatic, water-based, transparent, matt polyurethane finish.

APPLICATION mohair roller or airless spray

CONSUMPTION 0.1-0.2 kg/m² depending on the level of roughness and porosity of the substrate

COLOUR transparent

PACKAGING 5.5 kg kit (A+B)

**CERTIFICATIONS
AND MARKINGS**



CHECK THE
TECHNICAL
DATASHEET
on mapei.com



Mapefloor Finish 59 W

Two-component, aliphatic, water-based, coloured, matt polyurethane finish, suitable for flexible systems.

APPLICATION	mohair roller or airless spray
CONSUMPTION	0.1-0.2 kg/m ² per coat depending on the level of roughness and porosity of the substrate
COLOURS	RAL colours - for the complete colour range please contact the Head Office.
PACKAGING	5.5 kg kit (A+B)

CERTIFICATIONS AND MARKINGS



CHECK THE
TECHNICAL
DATASHEET
on mapei.com



Mapefloor Finish 59 W TRP

Two-component, aliphatic, water-based, transparent, matt polyurethane finish, suitable for flexible systems.

APPLICATION	mohair roller or airless spray
CONSUMPTION	0.1-0.2 kg/m ² per coat depending on the level of roughness and porosity of the substrate
COLOUR	transparent
PACKAGING	5.5 kg kit (A+B)

CERTIFICATIONS AND MARKINGS

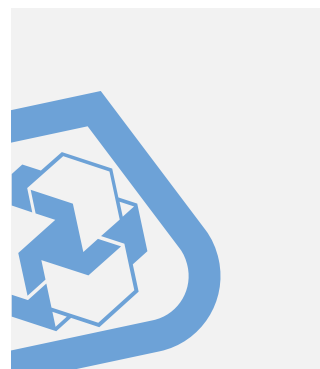

CHECK THE
TECHNICAL
DATASHEET
on mapei.com



Mapefloor Finish 415

Two-component, aromatic, flexible, wear-resistant coloured polyurethane finish.

APPLICATION	roller, steel straight trowel or rubber trowel
CONSUMPTION	theoretical 0.5-0.8 kg/m ²
COLOURS	RAL colours - for the complete colour range please contact the Head Office.
PACKAGING	12.5 kg kit (A+B)

CERTIFICATIONS AND MARKINGS



CHECK THE
TECHNICAL
DATASHEET
on mapei.com





Mapecolor Finish 450 EU

Two-component, aliphatic, flexible, wear and UV resistant, elastic, coloured, polyurethane finish.

APPLICATION	roller, steel straight trowel or rubber trowel
CONSUMPTION	theoretical 0.6-0.8 kg/m ² depending on the roughness of the substrate, temperature and the tools used for application.
COLOURS	RAL colours - for the complete colour range please contact the Head Office.
PACKAGING	20 kg kit (A+B)

CERTIFICATIONS AND MARKINGS



CHECK THE
TECHNICAL
DATASHEET
on mapei.com



Mapecolor Finish 451

Two-component, aliphatic, flexible, wear and UV resistant, elastic, coloured, polyaspartic finish.

APPLICATION	roller, steel straight trowel or rubber trowel
CONSUMPTION	theoretical 0.6-0.8 kg/m ²
COLOURS	RAL colours - for the complete colour range please contact the Head Office.
PACKAGING	20 kg kit (A+B)

CERTIFICATIONS AND MARKINGS



CHECK THE
TECHNICAL
DATASHEET
on mapei.com



Mapecolor Finish 630

Two-component, protective acrylic filming agent in water dispersion for concrete, **Ultratop** and **Ultratop Living** floors.

APPLICATION	waxing mop, mohair roller or airless spray
CONSUMPTION	0.15-0.2 kg/m ² depending on the level of porosity and absorption of the substrate
COLOURS	transparent milky white
PACKAGING	2 kits unit (A+B): 10 + 0.150 kg



CHECK THE
TECHNICAL
DATASHEET
on mapei.com



Mapecolor Finish HTR

Two-component, aliphatic, glossy and transparent elastic finish, with high resistance to chemicals and tyre plasticisers.

APPLICATION mohair roller or airless spray

CONSUMPTION 0.05- 0.15 kg/m² per coat, depending on the type of substrate to be covered

COLOUR transparent

PACKAGING 10 kg kit (A+B)



CHECK THE
TECHNICAL
DATASHEET
on mapei.com



Mapecolor I 300 SL

Two-component, multi-purpose, epoxy formulate for industrial floor coatings up to 4 mm thick. Complies with standards applied in the foodstuffs sector and to the Radon gas tightness.

APPLICATION roller, straight and notched trowel

CONSUMPTION

- 2.0 kg/m² as self-levelling coating with 2 mm thickness*
- 0.9 kg/m² as intermediate layer in anti-slip coating with 3 mm thickness*
- 0.6 kg/m² as finishing layer of the anti-slip coating both with 1 mm, or 3 mm thickness*

** over a substrate primed with **Primer SN***

COLORE to be coloured with **Mapecolor Paste** (if the neutral version is used)

PACKAGING 20 kg kit (A+B)

**CERTIFICATIONS
AND MARKINGS**



CHECK THE
TECHNICAL
DATASHEET
on mapei.com



Mapecolor I 300 SL TRP

Two-component, transparent, low-yellowing epoxy coatings applied at a thickness of 1 mm for finishing coats on epoxy resin systems.

APPLICATION n. 7 notched trowel

CONSUMPTION approx. 1.1 kg/m² for a 1 mm thick coat

COLOUR transparent

PACKAGING 18 kg kit (A+B)



CHECK THE
TECHNICAL
DATASHEET
on mapei.com





Mapecfloor I 302 SL

Two-component multipurpose epoxy formulate for industrial floors in compliance with standards applied to the drinks and foodstuffs industry and clean rooms and to the Radon gas tightness.

APPLICATION roller, straight and notched trowel

CONSUMPTION

- 2.0 kg/m² as self-levelling coating with 2 mm thickness*
- 0.9 kg/m² as an intermediate coat in anti-slip coating with 3 mm thickness*
- 0.6 kg/m² as finishing layer of the anti-slip coating both with 1 mm, or 3 mm thickness*

* over a substrate primed with **Primer SN**

COLOURS RAL colours - for the complete colour range please contact the Head Office.

PACKAGING 20 kg kit (A+B)

CERTIFICATIONS AND MARKINGS



CHECK THE
TECHNICAL
DATASHEET
on mapei.com



Mapecfloor I 306 CR

Two-component, low emission epoxy formulate for self-levelling floor coatings in clean rooms.

APPLICATION straight or notched trowel (with V-notches)

CONSUMPTION smooth self-levelling coating
average thickness 2 mm: 2.3 kg/m²

COLOURS RAL colours - for the complete colour range please contact the Head Office.

PACKAGING 20 kg kit (A + B)

CERTIFICATIONS AND MARKINGS



CHECK THE
TECHNICAL
DATASHEET
on mapei.com



Mapecfloor I 309 CR

Two-component, very low emission epoxy formulate for self-levelling floor coatings in clean rooms.

APPLICATION straight or notched trowel (with V-notches)

CONSUMPTION smooth self-levelling coating
average thickness 2 mm: 2.3 kg/m²

COLOURS RAL colours - for the complete colour range please contact the Head Office.

PACKAGING 19.5 kg kit (A + B)

CERTIFICATIONS AND MARKINGS



CHECK THE
TECHNICAL
DATASHEET
on mapei.com



Mapecfloor I 320 SL CONCEPT

Self-levelling epoxy coating with a coloured granular finish for decorative floors.

APPLICATION straight trowel

CONSUMPTION 2.7-3 kg/m²

COLOURS light grey, dark grey, light azure, dark azure, red

PACKAGING 16.8 kg kit (A+B)

CERTIFICATIONS AND MARKINGS



CHECK THE
TECHNICAL
DATASHEET
on mapei.com



Mapecfloor I 324

Two-component, coloured formulate, based on epoxy-novolac resin for self-levelling resin systems to be used in industrial floors with very high resistance to chemicals.

APPLICATION notched trowel (with V-notches)

CONSUMPTION 2.3-2.5 kg/m²

COLOURS RAL colours - For the complete colour range please contact the Head Office.

PACKAGING 20 kg kit (A+B)

CERTIFICATIONS AND MARKINGS



Mapecfloor I 357 ESD

Two-component, self-levelling epoxy formulate for conductive and dissipative coatings in compliance with ESD standard.

APPLICATION notched trowel (with V-notches)

CONSUMPTION 1.8-2.0 kg/m² per 1.5 mm of self-levelling layer.
The maximum consumption is 2.5 kg/m²

COLOURS RAL colours - For the complete colour range please contact the Head Office.

PACKAGING 20 kg kit (A+B)

CERTIFICATIONS AND MARKINGS





Mapecolor I 360 AS

Two-component, self-levelling epoxy formulate used to form strong, anti-static, conductive coatings.

APPLICATION rake or notched trowel (with V-notches)

CONSUMPTION max. 2.4 kg/m²

COLOURS RAL colours - For the complete colour range please contact the Head Office.

PACKAGING 20 kg kit (A+B)

CERTIFICATIONS AND MARKINGS



CHECK THE
TECHNICAL
DATASHEET
on mapei.com



Mapecolor I 390 EDF

Two-component, self-levelling epoxy formulate used to form strong, dissipative coatings.

APPLICATION rake or notched trowel (with V-notches)

CONSUMPTION max. 2.5 kg/m²

COLOURS RAL colours - For the complete colour range please contact the Head Office.

PACKAGING 20 kg kit (A+B)

CERTIFICATIONS AND MARKINGS

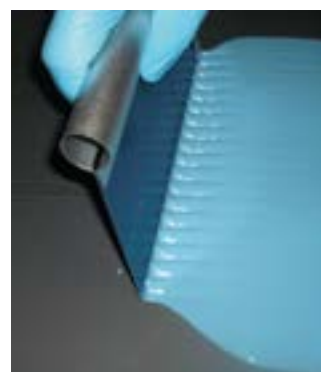

CHECK THE
TECHNICAL
DATASHEET
on mapei.com



Mapecolor I 500 W

Two-component, vapour-permeable, neutral-coloured epoxy formulate in water dispersion for industrial floors.

CONSUMPTION

- as 2 mm thick smooth self-levelling coating on substrates primed with **Mapecoat I 600 W**: 4 kg/m²
- as 5 mm thick multi-layered anti-slip coating: as first layer **Mapecolor I 500 W** - 2-2.5 kg/m² / **Quartz 0.5** - 5 kg/m² as second layer **Mapecolor I 500 W** - 2-2.5 kg/m² / **Quartz 0.5** - 5 kg/m² as finishing layer **Mapecolor I 500 W** - 0.7 kg/m²

COLOUR to be coloured with **Mapecolor Paste**

PACKAGING 26 kg kit (A+B)

CERTIFICATIONS AND MARKINGS



CHECK THE
TECHNICAL
DATASHEET
on mapei.com



Mapecfloor I 900

Two-component epoxy binder used for preparing trowelled mortar with a damp earth consistency for industrial floors.

APPLICATION	<ul style="list-style-type: none"> as adhesion promoter: roller, straight metal trowel; for mortars: rake, aluminium straight edge
CONSUMPTION	<ul style="list-style-type: none"> as adhesion promoter: 0.5-0.7 kg/m²; as mortar: suggested mixing ratio for the preparation of mortars: 1 kg of Mapecfloor I 900 (A+B) every 8-13 kg of Quartz 1.9. The consumption depends on the application thickness

COLOURS transparent amber

PACKAGING 15 kg kit (A+B)

CERTIFICATIONS AND MARKINGS



CHECK THE
TECHNICAL
DATASHEET
on mapei.com



Mapecfloor I 910

Two-component low-yellowing epoxy binder for trowelled mortar or bonding promoter for resin coatings.

APPLICATION	<ul style="list-style-type: none"> as primer: roller, straight metal trowel; for mortars: rake, aluminium straight edge
CONSUMPTION	<ul style="list-style-type: none"> as adhesion promoter: 0.5-0.7 kg/m²; as mortar: suggested mixing ratio for the preparation of mortars: 1 kg of Mapecfloor I 910 (A+B) every 8-13 kg of Quartz 1.9. The consumption depends on the application thickness

COLOURS transparent and straw

PACKAGING 15 kg kit (A+B)

CERTIFICATIONS AND MARKINGS



CHECK THE
TECHNICAL
DATASHEET
on mapei.com



Mapecfloor I 914

Two-component epoxy protective coating for concrete, with priming function on skim coats and substrates before waterproofing bridge decks with membranes or before installing asphalt layer. Also suitable for injections, repair and protection of concrete structure in compliance with requirements defined by EN 1504-5 standard.

APPLICATION	rubber trowel, roller or brush
CONSUMPTION	0.25-0.70 kg/m ² (depending on the absorption of the substrate)

COLOUR yellow transparent

PACKAGING 28 kg kit (A+B)

CERTIFICATIONS AND MARKINGS



CHECK THE
TECHNICAL
DATASHEET
on mapei.com





Mapecolor JA

Two-component thixotropic epoxy adhesive for installing **Mapecolor 100/25** and **Mapecolor 100/12** prefabricated polymer jointing profiles. For carrying out small repairs and grouting on concrete surfaces. Also available in the **Mapecolor JA Fast** version.

APPLICATION straight trowel, notched trowel

CONSUMPTION

- 1.60-1.65 kg/m² per mm of thickness
- for bonding **Mapecolor 100/25**: 5-6 kg per metre of joint, depending on the roughness of the substrate
- for bonding **Mapecolor 100/12**: 2.5-3 kg per metre of joint, depending on the roughness of the substrate

PACKAGING 6 kg kit (A+B)

CERTIFICATIONS AND MARKINGS



CHECK THE
TECHNICAL
DATASHEET
on mapei.com



Mapecolor Pore Filler

Two-component, flexible polyurethane resin-based adhesive and pore filler/smoothing compound for **Mapecolor Comfort System AL/X** and **Mapecolor Comfort System AR/X**.

APPLICATION

- as adhesive: 3-4 mm notched trowel;
- as pore filler/smoothing compound: plastic or steel straight trowel

CONSUMPTION approx. 0.4-0.8 kg/m² as adhesive. The real consumption is strongly influenced by the substrate type. 0.4-0.5 kg/m² per coat, as smoothing compound on **Mapecolor FL**

COLOUR beige

PACKAGING 12.2 kg kit (A+B)



CHECK THE
TECHNICAL
DATASHEET
on mapei.com



Mapecolor PU 400 LV

Two-component, self-levelling, fillerized, highly flexible and low-viscosity polyurethane binder.

APPLICATION notched trowel

CONSUMPTION from 1.5 to 2 kg/m² according to the absorption of the substrate

COLOUR beige - grey

PACKAGING 20 kg kit (A+B)

CERTIFICATIONS AND MARKINGS



CHECK THE
TECHNICAL
DATASHEET
on mapei.com



Mapefloor PU 406

Two-component, coloured, self-levelling, flexible polyurethane binder.

APPLICATION	straight or notch rake or steel trowel
CONSUMPTION	<ul style="list-style-type: none"> as protective/wear layer for parking lots: ~1,0 kg/m² flexible membrane for Terrazzo systems: 0.5-0.7 kg/m² per layer

COLOURS	RAL colours - For the complete colour range please contact the Head Office
---------	--

PACKAGING	18 kg kit (A+B)
-----------	-----------------

CERTIFICATIONS AND MARKINGS



CHECK THE
TECHNICAL
DATASHEET
on mapei.com



Mapefloor PU 410

Two-component, neutral-coloured, self-levelling, flexible polyurethane fillerized binder.

APPLICATION	straight trowel and notched trowel
CONSUMPTION	as intermediate layer of Mapecolor Parking System HE: Mapecolor PU 410 + Mapecolor Paste: 1.0 kg/m ²

COLOUR	to be coloured with Mapecolor Paste
--------	--

PACKAGING	19.9 kg kit (A+B)
-----------	-------------------

CERTIFICATIONS AND MARKINGS



CHECK THE
TECHNICAL
DATASHEET
on mapei.com



Mapecolor PU 460

Two-component elastic, coloured, aromatic, self-levelling polyurethane resin used to create **Mapecolor Comfort System AR** and **Mapecolor Comfort System AR/X**.

APPLICATION	notched trowel
CONSUMPTION	approx. 2.5 kg/m ² for a 2 mm thick coat

COLOURS	RAL colours - For the complete colour range please contact the Head Office
---------	--

PACKAGING	20 kg kit (A+B)
-----------	-----------------

CERTIFICATIONS AND MARKINGS

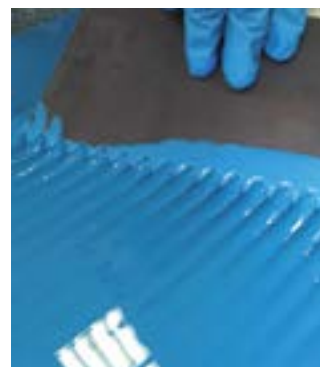

CHECK THE
TECHNICAL
DATASHEET
on mapei.com





Mapecolor PU 461

Two-component elastic, coloured, UV-resistant, aliphatic, self-levelling polyurethane resin used to create **Mapecolor Comfort System AL** and **Mapecolor Comfort System AL/X**.

APPLICATION notched trowel

CONSUMPTION approx. 2.8 kg/m² for a 2 mm thick coat

COLOURS RAL colours - For the complete colour range please contact the Head Office

PACKAGING 20 kg kit (A+B)

CERTIFICATIONS AND MARKINGS



CHECK THE
TECHNICAL
DATASHEET
on mapei.com



Mapecolor PU 470

Two-component multipurpose, coloured, semi-elastic polyurethane formulate for industrial floors coatings.

APPLICATION notched trowel, steel or rubber straight trowel

CONSUMPTION

- self-levelling smooth coating: 1.8-1.9 kg/m²
- multi-layered non-slip coating:
 - middle layer: 0.9-1.0 kg/m²
 - finishing coat: 0.5-0.6 kg/m²

COLOURS RAL colours - For the complete colour range please contact the Head Office

PACKAGING 20.1 kg kit (A+B)

CERTIFICATIONS AND MARKINGS



CHECK THE
TECHNICAL
DATASHEET
on mapei.com



Primer EP Rustop

Two-component epoxy primer for metal surfaces.

APPLICATION roller, brush or airless spray

CONSUMPTION 0.2 kg/m²

COLOUR white

PACKAGING 5 kg kit (A+B)



CHECK THE
TECHNICAL
DATASHEET
on mapei.com



Primer Grip White

Universal, ready-to-use, synthetic resin-based bonding promoter in water dispersion with silica aggregates and very low emission of volatile organic compounds (VOC). For indoor floors and walls. It promotes the bond of decorative cementitious skimming mortars from the **Ultratop Loft** range.

APPLICATION roller, brush

CONSUMPTION from 0.20 to 0.3 kg/m² depending on the absorption of the substrate

COLOUR white

PACKAGING 10 kg drums

CERTIFICATIONS AND MARKINGS



CHECK THE TECHNICAL DATASHEET
on mapei.com



Primer LT

Acrylic adhesion promoter for **Ultratop Loft** and cementitious skimming mortars. For indoor surfaces.

APPLICATION roller, brush

CONSUMPTION approx. 0.1 kg/m² between the coats of **Ultratop Loft**; from 0.1 to 0.2 kg/m² for other substrates, depending on the porosity

COLOUR light blue

PACKAGING 5 kg tanks

CERTIFICATIONS AND MARKINGS



CHECK THE TECHNICAL DATASHEET
on mapei.com



Primer SN

Two-component epoxy primer with fillers. It complies with standards applied to the Radon gas tightness.

APPLICATION straight metal trowel or straight rake

CONSUMPTION 0.3-0.7 kg/m² per coat, depending on the absorbency and the characteristics of the substrate

COLOUR to be coloured with **Mapecolor Paste**

PACKAGING 20 kg and 5 kg kits (A+B)

CERTIFICATIONS AND MARKINGS



CHECK THE TECHNICAL DATASHEET
on mapei.com





Primer SN Rasante

Two-component, epoxy skimming product for cementitious surfaces, also on vertical surface.

APPLICATION	straight metal trowel or straight rake
CONSUMPTION	approx. 1.4 kg/m ² for a 2 mm thick coat
COLOUR	beige
PACKAGING	25 kg kit (A+B)



CHECK THE
TECHNICAL
DATASHEET
on mapei.com



Primer W-AS N

Two-component epoxy water-based primer for antistatic conductive and dissipative systems.

APPLICATION	short pile roller
CONSUMPTION	80-100 g/m ²
COLOUR	black
PACKAGING	5 units (A+B)



CHECK THE
TECHNICAL
DATASHEET
on mapei.com



2. CEMENT BASED PRODUCTS

Mapetop N AR6

Pre-blended, ready-to-use hardener for concrete floors made from special quartz in grain-size distribution curve, Portland cement and special additives.

APPLICATION	broadcast
CONSUMPTION	<ul style="list-style-type: none">• manual application: from 1.5 to 2.5 kg/m² per coat;• mechanical application: from 3 to 5 kg/m²
COLOUR	grey, light grey, anthracite, green, brown, red
PACKAGING	25 kg bags



CHECK THE
TECHNICAL
DATASHEET
on mapei.com



CERTIFICATIONS
AND MARKINGS



Mapetop N AR9

Pre-blended, ready-to-use hardener for concrete floors made from special quartz in grain-size distribution curve, Portland cement and special additives.

APPLICATION broadcast

CONSUMPTION

- manual application: from 1.5 to 2.5 kg/m² per coat
- mechanical application: from 3 to 5 kg/m²

COLOUR grey, light grey, other colours available upon request

PACKAGING 25 kg bags

CERTIFICATIONS AND MARKINGS



CHECK THE
TECHNICAL
DATASHEET
on mapei.com



Mapetop S AR3

Pre-blended dry-shake hardener for concrete floors made of special aggregates based on corundum, Portland cement and special additives.

APPLICATION broadcast

CONSUMPTION

- manual application: from 2.5 to 5.5 kg/m² per coat;
- mechanical application: from 5 to 8 kg/m²

COLOUR grey, other colours available upon request

PACKAGING 25 kg bags

CERTIFICATIONS AND MARKINGS



CHECK THE
TECHNICAL
DATASHEET
on mapei.com



Mapetop S AR6

Ready-to-use hardener for concrete floors made of special aggregates based on quartz and corundum, Portland cement and special additives.

APPLICATION broadcast

CONSUMPTION

- manual application: from 2.5 to 5.5 kg/m² per coat;
- mechanical application: from 5 to 8 kg/m²

COLOUR light grey, other colours available upon request

PACKAGING 25 kg bags

CERTIFICATIONS AND MARKINGS



CHECK THE
TECHNICAL
DATASHEET
on mapei.com





Ultratop

Self-levelling, ultra-quick hardening mortar with special hydraulic binders, applied at a thickness between 5 and 40 mm to create abrasion-resistant floors.

APPLICATION	manual or pump
CONSUMPTION	16.5-17.5 kg/m ² per cm of thickness
COLOUR	white, beige, light grey, red, anthracite, standard
PACKAGING	25 kg bags

CERTIFICATIONS AND MARKINGS



CHECK THE
TECHNICAL
DATASHEET
on mapei.com



Ultratop Base Coat

One-component acrylic formulation in water dispersion used as a base coat before applying protective finishes on **Ultratop**, **Ultratop Living** and **Ultratop Loft**.

APPLICATION	waxing mop, mohair roller
CONSUMPTION	50-80 g/m ² depending on the level of porosity of the substrate
COLOURS	transparent milky white
PACKAGING	10 kg tanks



CHECK THE
TECHNICAL
DATASHEET
on mapei.com



Ultratop Easycolor

Ready-mixed pigment for colouring cementitious-based **Ultratop Loft** system.

APPLICATION	mixed with Ultratop Loft F or Ultratop Loft W using a low-speed electric mixer to form an evenly coloured, lump-free mix
CONSUMPTION	1 pc 1.5 l per 5 kg of Ultratop Loft
COLOURS	various - for the complete colour range please contact the Head Office
PACKAGING	1.5 l can



CHECK THE
TECHNICAL
DATASHEET
on mapei.com



Ultratop Industrial

Ready-to-use hardener for concrete floors made of special aggregates based on quartz and corundum, Portland cement and special additives.

APPLICATION	manual or pump
CONSUMPTION	16.5-17.5 kg/m ² per cm of thickness
COLOUR	standard
PACKAGING	25 kg bags

CERTIFICATIONS
AND MARKINGS



Ultratop Living

Self-levelling, ultra-quick hardening mortar with special hydraulic binders, applied at a thickness between 5 and 15 mm to create abrasion-resistant indoor floors.

APPLICATION	manual or pump
CONSUMPTION	16.5-17.5 kg/m ² per cm of thickness
COLOURS	white, light grey, anthracite, neutral
PACKAGING	25 kg bags

CERTIFICATIONS
AND MARKINGS



CHECK THE
TECHNICAL
DATASHEET
on mapei.com



Ultratop Loft F

One-component trowellable coarse-textured cementitious paste applied in layers up to 2 mm thick to create decorative floors with a trowelled or mottled effect.

APPLICATION	rubber, Teflon, or steel straight trowel
CONSUMPTION	0.7-1 kg/m ²
COLOUR	white, neutral
PACKAGING	20 kg bags. Units of 4 kg Alupack bags of 5 kg each

CERTIFICATIONS
AND MARKINGS



CHECK THE
TECHNICAL
DATASHEET
on mapei.com





Ultratop Loft W

One-component trowellable fine-textured cementitious paste applied in layers up to 2 mm thick to create decorative floors with a trowelled or mottled effect.

APPLICATION	rubber, Teflon, or steel straight trowel
CONSUMPTION	0.7-1 kg/m ²
COLOUR	white, neutral
PACKAGING	20 kg bags. Units of 4 kg Alupack bags of 5 kg each.

CERTIFICATIONS AND MARKINGS



CHECK THE
TECHNICAL
DATASHEET
on mapei.com



Ultratop Outdoor

Rapid-hardening, cementitious smoothing compound for the reparation or creation of outdoor floors up to 20 mm of thickness.

APPLICATION	straight trowel and straight rake
CONSUMPTION	16.5-17.5 kg/m ² per cm of thickness
COLOUR	standard

CERTIFICATIONS AND MARKINGS



Ultratop Screed

Thixotropic, rapid-hardening cementitious mortar applicable in layers up to 20 mm thick for levelling off surfaces, including vertical surfaces, before applying **Mapecfloor** or **Mapeccoat** resin coating systems or **Ultratop Loft** system.

APPLICATION	straight metal trowel
CONSUMPTION	1.6 kg/m ² per mm of thickness
COLOUR	grey or white
PACKAGING	25 kg bags

CERTIFICATIONS AND MARKINGS



CHECK THE
TECHNICAL
DATASHEET
on mapei.com



Ultratop Stucco

Grout made from special hydraulic binders for sealing micro-porosity which forms after the first polishing phase of **Ultratop**.

APPLICATION	rubber trowel
CONSUMPTION	depending on the micro-porosity
COLOURS	white, beige, light grey, red, anthracite, standard
PACKAGING	5 kg drums



CHECK THE
TECHNICAL
DATASHEET
on mapei.com



3. COMPLEMENTARY PRODUCTS FOR RESIN AND CEMENTITIOUS FLOORS

Additix PE

Admixture to make epoxy and polyurethane products thicker with a thixotropic consistency.

CONSUMPTION	1.5-5% by the weight of the resin
COLOUR	white
PACKAGING	1 kg drums



CHECK THE
TECHNICAL
DATASHEET
on mapei.com



Gravel Carrara White 2-4 mm

Dried Carrara white marble aggregate in a special granulometric curve from 2 to 4 mm to make decorative surfaces with good drainage properties. Use in combination with **Mapecfloor Binder 930** one-component, aliphatic, polyurethane binder.

APPLICATION	mixed with Mapecfloor Binder 930 one-component aliphatic polyurethane binder
CONSUMPTION	20 kg of Gravel Carrara White 2-4 mm per 1 kg of Mapecfloor Binder 930
COLOUR	Carrara white
PACKAGING	25 kg bags





Gravel Bardiglio CENE Grey 2-4 mm

Dried Bardiglio CENE grey aggregate in a special granulometric curve from 2 to 4 mm to make decorative surfaces with good drainage properties. Use in combination with **Mapecfloor Binder 930** one-component, aliphatic, polyurethane binder.

APPLICATION mixed with **Mapecfloor Binder 930** one-component aliphatic polyurethane binder

CONSUMPTION 20 kg of **Gravel Bardiglio CENE Grey 2-4 mm** per 1 kg of **Mapecfloor Binder 930**

COLOUR bardiglio cene grey

PACKAGING 25 kg bags

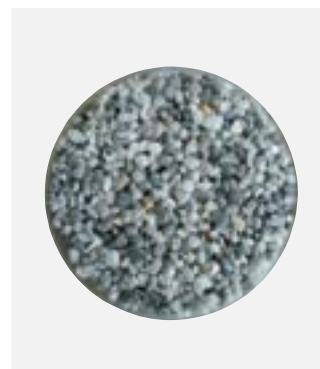

Gravel Ebony Black 2-4 mm

Dried ebony black aggregate in a special granulometric curve from 2 to 4 mm to make decorative surfaces with good drainage properties. Use in combination with **Mapecfloor Binder 930** one-component, aliphatic, polyurethane binder.

APPLICATION mixed with **Mapecfloor Binder 930** one-component aliphatic polyurethane binder

CONSUMPTION 20 kg of **Gravel Ebony Black 2-4 mm** per 1 kg of **Mapecfloor Binder 930**

COLOUR ebony black

PACKAGING 25 kg bags



Copper Band

Self-adhesive copper strip to make conductive and dissipative coatings.

LENGTH 16.5 metres

HEIGHT 10 mm

PACKAGING cardboard box containing 20 bags with 1 roll of 16.5 m x 10 mm **Copper Band** per bag



Dynastone TZ

Mix of aggregates for Terrazzo resin-based systems.

CONSUMPTION for a Terrazzo system of approx. 10 mm of thickness:
15-19 kg/m² (depending on the resin binder used)

COLOUR yellowish white

PACKAGING 25 kg bags



CHECK THE
TECHNICAL
DATASHEET
on mapei.com



Epoxy Speed

Accelerator for epoxy primers.

CONSUMPTION 2-3% of the total weight of the epoxy binder used (A+B)

COLOUR light yellow

PACKAGING 5 kg drums



CHECK THE
TECHNICAL
DATASHEET
on mapei.com



Mapecomfort FL

Rubber matting made from granules of recycled rubber for creating **Mapecfloor Comfort System AL/X** and **Mapecfloor Comfort System AR/X**. Thickness 4 mm.

APPLICATION bond to the substrate with the specific polyurethane adhesive **Mapecfloor Pore Filler**

COLOUR black

PACKAGING 1 m x 20 m rolls, 4 mm thickness



CHECK THE
TECHNICAL
DATASHEET
on mapei.com





Mapecfibre Glass HP

Alkali-resistant glass fibres for reinforcing cementitious mortar and resin.

LENGTH	6 mm
DIAMETER OF FIBRE	14 µm
CONSUMPTION	max. 5 kg/m ³
PACKAGING	18 kg polyethylene bags



CHECK THE
TECHNICAL
DATASHEET
on mapei.com



Mapecfloor Cleaner ED

Detergent for normal degreasing operations of floors.

APPLICATION	manual or with cleaning machine
COLOUR	green
CONSUMPTION	from 1 to 3% (0.1-0.3 kg per 10 l of water)
PACKAGING	10 kg tanks



CHECK THE
TECHNICAL
DATASHEET
on mapei.com



Mapecfloor Filler

Micrometric fillers to be added to epoxy and polyurethane finishes to form a non-slip finish.

CONSUMPTION	5-10 g/m ²
COLOUR	white
PACKAGING	0.3 kg can



CHECK THE
TECHNICAL
DATASHEET
on mapei.com



Mapefloor Maintenance Kit

Essential products for cleaning and periodic maintenance of resin and cement floors.



PACKAGING

Mapefloor Maintenance Kit is made up of:

- **Mapefloor Lucida:** 1x5 kg;
- **Mapefloor Wax Remover:** 1x5 kg;
- **Mapefloor Cleaner ED:** 2x5 kg

CHECK THE
TECHNICAL
DATASHEET
on mapei.com



Mapefloor Wax Remover

De-waxing, multi-action detergent for removing all types of metallic wax including the double-reticulation type, such as **Mapelux Lucida** and **Mapelux Opaca**.

CONSUMPTION

- for standard metallic wax: in 5-10% concentration (0.5-1 l per 10 l of water)
- for **Mapelux** range: in 15% concentration (1.5 l per 10 l of water)

COLORE	pink
--------	------

PACKAGING	10 kg
-----------	-------



CHECK THE
TECHNICAL
DATASHEET
on mapei.com



Mapejoint 100/12

Precast composite polymeric joint to be inserted in old, damaged and worn joints, including those with large amounts of movement or subject to intense traffic in industrial settings.

LENGTH	1000 mm
--------	---------

WIDTH	120 mm
-------	--------

THICKNESS	25 mm
-----------	-------

COLOUR	grey
--------	------

PACKAGING	1000 mm pcs
-----------	-------------



CHECK THE
TECHNICAL
DATASHEET
on mapei.com





Mapejoint 100/25

Precast composite polymeric joint to be inserted in old, damaged and worn joints, including those with large amounts of movement or subject to intense traffic in industrial settings.

LENGTH	1000 mm
WIDTH	250 mm
THICKNESS	25 mm
COLOUR	grey
PACKAGING	1000 mm pcs



CHECK THE
TECHNICAL
DATASHEET
on mapei.com



Mapelux Lucida

Double-reticulation, high-strength shiny metallic wax.

APPLICATION	specific waxing mop
CONSUMPTION	50 g/m ²
COLOUR	white-light blue
PACKAGING	10 kg tanks



CHECK THE
TECHNICAL
DATASHEET
on mapei.com



Mapelux Opaca

Double-reticulation, high-strength matt metallic wax.

APPLICATION	specific waxing mop
CONSUMPTION	50 g/m ²
COLOUR	white-light blue
PACKAGING	10 kg tanks



CHECK THE
TECHNICAL
DATASHEET
on mapei.com



PU Catalyst

Accelerator for polyurethane **Mapecfloor Parking System** products.



CONSUMPTION	0.5-1.5% of the total weight of the polyurethane formulate used (a+b)
-------------	---

PACKAGING	5 kg drums
-----------	------------

CHECK THE
TECHNICAL
DATASHEET
on mapei.com



Quartz 0.25

Quartz sand used as a “filler” and/or for broadcasting on epoxy and polyurethane systems.



SIZE	grain size up to 0.25 mm
------	--------------------------

COLOUR	yellowish-white
--------	-----------------

PACKAGING	25 kg bags
-----------	------------

CHECK THE
TECHNICAL
DATASHEET
on mapei.com



Quartz 0.5

Quartz sand used as a “filler” and/or for broadcasting on epoxy and polyurethane systems.



SIZE	grain size up to 0.5 mm
------	-------------------------

COLOUR	yellowish-white
--------	-----------------

PACKAGING	25 kg bags
-----------	------------

CHECK THE
TECHNICAL
DATASHEET
on mapei.com





Quartz 0.9

Quartz sand used as a “filler” and/or for broadcasting on epoxy and polyurethane systems.



SIZE grain size up to 0.9 mm

COLOUR yellowish-white

PACKAGING 25 kg bags

CHECK THE
TECHNICAL
DATASHEET
on mapei.com



Quartz 1.2

Quartz sand used as a “filler” and/or for broadcasting on epoxy and polyurethane systems.



SIZE grain size up to 1.2 mm

COLOUR yellowish-white

PACKAGING 25 kg bags

CHECK THE
TECHNICAL
DATASHEET
on mapei.com



Quartz 1.9

Mixture of calibrated spherical quartz used as a filler in **Mapefloor I 900** or **Mapefloor I 910** for preparing mortar with a consistency similar to a mortar screed.



SIZE grain size up to 1.9 mm

COLOUR yellowish-white

PACKAGING 25 kg bags

CHECK THE
TECHNICAL
DATASHEET
on mapei.com



320 Mesh

Glass fibre mesh for reinforcing **Mapefloor System** epoxy systems and **Ultratop System** cementitious systems.



WEIGHT	350 g/m ²
MESH SIZE	15.7 x 10.1 mm
PACKAGING	50 x 1 m rolls

CHECK THE
TECHNICAL
DATASHEET
on mapei.com



Triblock WTS

Two-component fillerized epoxy formulate for skimming cementitious sublayers and filling pores before applying resin coating.

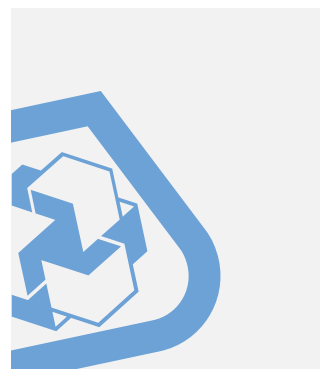

APPLICATION	metal trowel
CONSUMPTION	approx 1.5 kg/m ² per mm of thickness - the consumption depends strongly on the roughness of the substrate
PACKAGING	5 kg units (A+B)

CHECK THE
TECHNICAL
DATASHEET
on mapei.com







TARVISIO
confine di Stato
VILLACH

CARNIA
TOLMEZZO

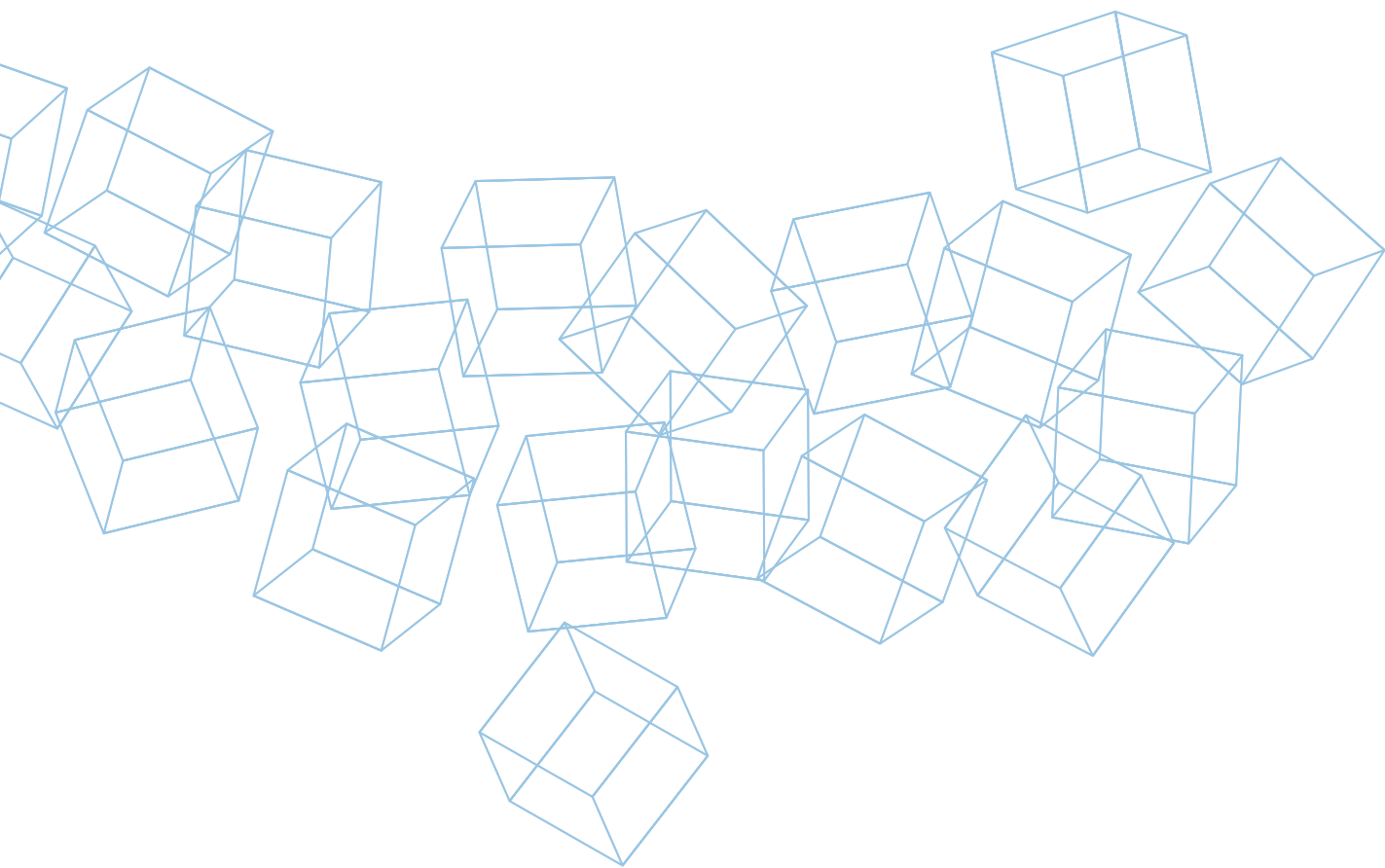

PRODUCTS FOR REPAIRING ASPHALT AND HIGHWAY MAINTENANCE

Mape-Asphalt Repair 0/8

One-component, ready to use, cold-applied reactive asphalt for the repair of potholes.



APPLICATION gauging trowel, trowel, rake, or shovel

CONSUMPTION approx. 23 kg/m² per cm of thickness.

PACKAGING 25 kg drums

**CHECK THE
TECHNICAL
DATASHEET**
on mapei.com



Mapefloor EP 90

Three-component high performance epoxy screed consistency mortar for repairing concrete flooring and forming support layers for beams and joints.

APPLICATION gauging trowel

CONSUMPTION approx. 20 kg/m² per cm of thickness

PACKAGING 26.75 kg kit:
 • 1.95 kg bottles (comp. A);
 • 0.80 kg bottles (comp. B);
 • 24 kg vacuum-packed polyethylene bags (comp. C)

**CERTIFICATIONS
AND MARKINGS**



**CHECK THE
TECHNICAL
DATASHEET**
on mapei.com



Mapegrout Betontech HPC

High flowing, shrinkage compensated cementitious grout with added polymer fibre reinforcement with a strain hardening effect for restoring concrete requiring a high level of ductility.

APPLICATION pouring into formwork

CONSUMPTION approx. 20.5 kg/m² per cm of thickness

PACKAGING 25 kg vacuum-packed polyethylene bags and 1000 kg big bags

**CERTIFICATIONS
AND MARKINGS**



**CHECK THE
TECHNICAL
DATASHEET**
on mapei.com



Mapegrout Betontech HPC 10

Rheoplastic cementitious mortar reinforced with structural fibres, with a strain hardening effect for restoring concrete requiring a high level of ductility.

APPLICATION pouring into formwork

CONSUMPTION approx. 21 kg/m² per cm of thickness

PACKAGING 25 kg vacuum-packed polyethylene bags and 1000 kg big bags

CERTIFICATIONS AND MARKINGS



CHECK THE
TECHNICAL
DATASHEET
on mapei.com



Mapegrout Colabile TI 20

High-flowing, shrinkage compensated, fibre-reinforced with rigid steel fibres, high-ductility cementitious mortar for restoring concrete.

APPLICATION pouring into formwork

CONSUMPTION approx. 20 kg/m² per cm of thickness

PACKAGING 25 kg vacuum-packed polyethylene bags

CERTIFICATIONS AND MARKINGS



CHECK THE
TECHNICAL
DATASHEET
on mapei.com



Mapegrout SV

High-flowing, quick-setting and hardening, shrinkage compensated high-flowing mortar for repairing concrete and fixing drains, manholes and urban architectural fittings in place.

APPLICATION pouring into formwork

CONSUMPTION 20 kg/m² per cm of thickness

COLOUR grey or black

PACKAGING 25 kg vacuum-packed polyethylene bags

CERTIFICATIONS AND MARKINGS



CHECK THE
TECHNICAL
DATASHEET
on mapei.com



MapegROUT SV Fiber

High-flowing, quick-setting and hardening, shrinkage compensated, fibre-reinforced with rigid steel fibres, high-ductility cementitious mortar for restoring concrete. For application at temperatures up to -5°C.

APPLICATION	pouring into formwork
CONSUMPTION	approx. 20 kg/m ² per cm of thickness
PACKAGING	25 kg vacuum-packed polyethylene bags

CERTIFICATIONS AND MARKINGS



CHECK THE
TECHNICAL
DATASHEET
on mapei.com



MapegROUT SV T

Thixotropic, quick-setting and hardening, shrinkage compensated high-flowing mortar for repairing concrete and fixing drains, manholes and urban architectural fittings in place.

APPLICATION	trowel or gauging trowel
CONSUMPTION	20 kg/m ² per cm of thickness
COLOUR	black
PACKAGING	25 kg vacuum-packed polyethylene bags

CERTIFICATIONS AND MARKINGS



CHECK THE
TECHNICAL
DATASHEET
on mapei.com



Primer RM

Two-component fillerized epoxy primer for treating the surface of concrete before applying epoxy mortar.

APPLICATION	trowel, brush or roller
CONSUMPTION	450 g/m ² depending on the absorption of the substrate
PACKAGING	2 kg kit: <ul style="list-style-type: none"> • 1.2 kg drums (comp. A); • 0.8 kg drums (comp. B)



CHECK THE
TECHNICAL
DATASHEET
on mapei.com







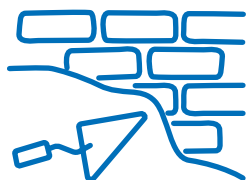
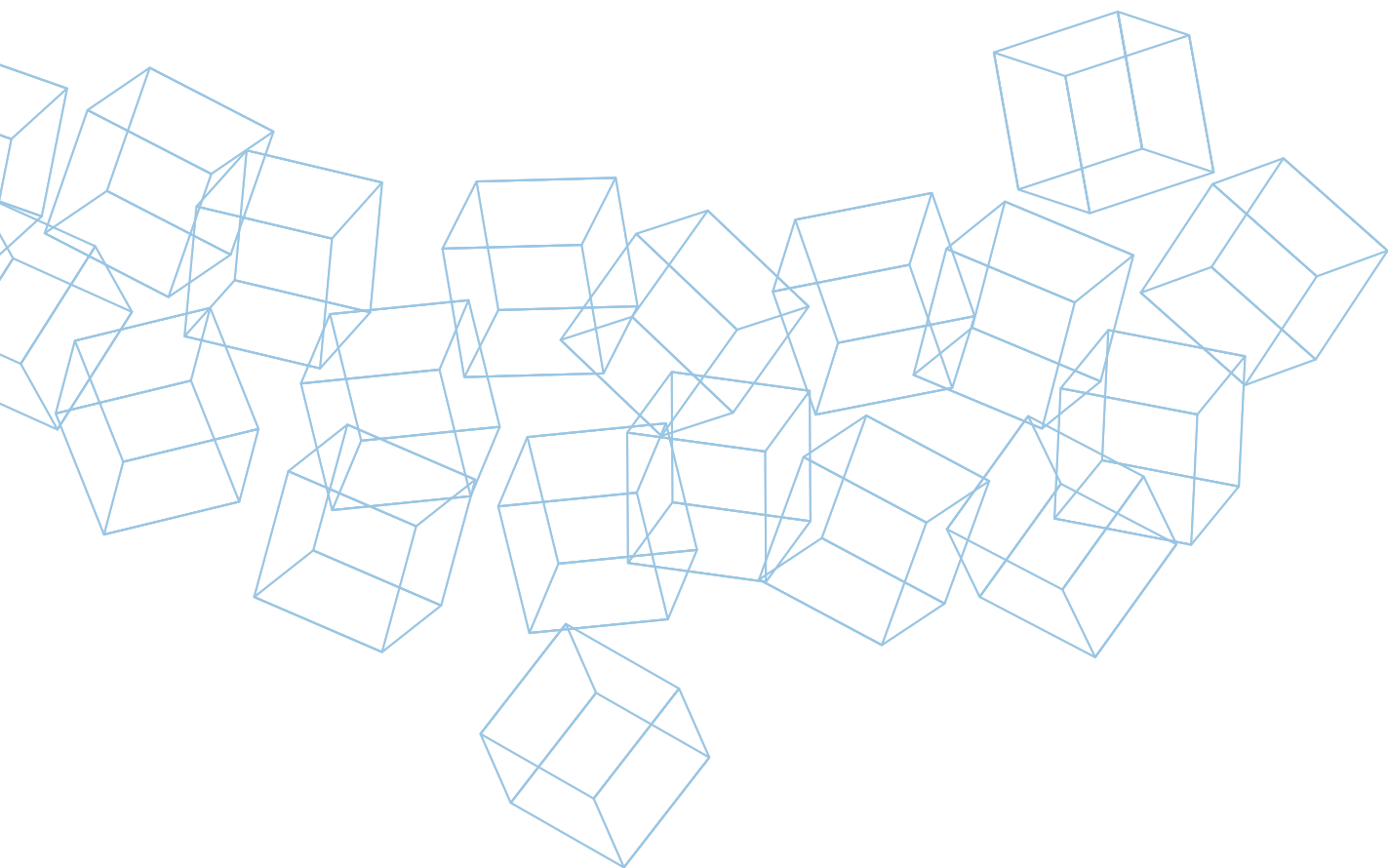

PRODUCTS FOR THE RESTORATION OF MASONRY BUILDINGS

Consolidante 8020

Reversible consolidating product in solvent for the conservative restoration and consolidation of porous stone substrates, lime render and layers of paint.

APPLICATION roller, brush or low-pressure manual pumped sprayer

CONSUMPTION 0.1-1.0 kg/m² (depending on the type of substrate, its porosity and on the depth of the area to be treated)

PACKAGING 10 kg metal drums



**CHECK THE
TECHNICAL
DATASHEET**
on mapei.com



Consolidante ETS

Consolidator based on silicic acid ethyl ester in solvent for the conservative renovation and consolidation of porous stone, bricks, terracotta and render.

APPLICATION roller, brush, manual pumped sprayer, injection using manual or power pumps

CONSUMPTION 0.1-1.0 kg/m² (depending on the type of substrate, its porosity and on the depth of the area to be treated)

PACKAGING 10 kg metal drums



**CHECK THE
TECHNICAL
DATASHEET**
on mapei.com



Consolidante ETS WR

Consolidator with water-repellent effect, based on silicic acid ethyl ester in solvent for the conservative renovation and consolidation of porous stone, bricks, terracotta and render.

APPLICATION roller, brush, manual pumped sprayer, injection using manual or power pumps

CONSUMPTION 0.1-1.0 kg/m² (depending on the type of substrate, its porosity and on the depth of the area to be treated)

PACKAGING 10 kg metal drums



**CHECK THE
TECHNICAL
DATASHEET**
on mapei.com



Primer 3296

Consolidating and anti-dust acrylic primer in water dispersion.



APPLICATION roller, brush or watering can

CONSUMPTION 0.1-0.5 kg/m² (depending on the absorption and the porosity of the surface to be treated)

PACKAGING 5 and 10 kg drums

CHECK THE
TECHNICAL
DATASHEET
on mapei.com



2. RECONDITIONING AND CONSOLIDATING MASONRY WITH FREE-FLOWING MORTAR

Mape-Antique Colabile

Salt-resistant, high-flow, **cement-free natural hydraulic lime** and Eco-Pozzolan-based masonry mortar for reconditioning and consolidating masonry.



APPLICATION pouring or pumping

CONSUMPTION 1.83 kg/dm³ of cavity to be filled

PACKAGING 25 kg bags

**CERTIFICATIONS
AND MARKINGS**



CHECK THE
TECHNICAL
DATASHEET
on mapei.com



3. CONSOLIDATING MASONRY AND RENDER BY INJECTING SLURRY

Mape-Antique F21

Super-fluid, **cement-free**, salt-resistant, fillerized hydraulic binder, based on **lime** and Eco-Pozzolan, for making injection slurries for consolidating masonry and render, including the frescoed one.



APPLICATION injection or pouring

CONSUMPTION 1.04 kg/dm³ of cavity to be filled

PACKAGING 17 kg bags

CHECK THE
TECHNICAL
DATASHEET
on mapei.com



Mape-Antique I

Salt-resistant, **cement-free** fillerized hydraulic binder, based on **lime** and Eco-Pozzolan, for making injection slurries for consolidating masonry.



APPLICATION	injection or pouring
CONSUMPTION	1.04 kg/dm ³ of cavity to be filled
PACKAGING	20 kg bags

CHECK THE
TECHNICAL
DATASHEET
on mapei.com



Mape-Antique I-15

Salt-resistant, **cement-free**, fillerized hydraulic binder, based on **lime** and Eco-Pozzolan, for making injection slurries for consolidating masonry.



APPLICATION	injection or pouring
CONSUMPTION	1.50 kg/dm ³ of cavity to be filled
PACKAGING	20 kg bags

CHECK THE
TECHNICAL
DATASHEET
on mapei.com



MapeWall Inject & Consolidate

Reactive **natural hydraulic lime**-based inorganic binder with very low emission of VOC used to make superfluid injection slurry for consolidating masonry.



APPLICATION	injection or pouring
CONSUMPTION	1.50 kg/dm ³ of cavity to be filled
PACKAGING	20 kg bags

CERTIFICATIONS
AND MARKINGS



CHECK THE
TECHNICAL
DATASHEET
on mapei.com



Mapestop

Concentrated silicone micro-emulsion, based on silane and siloxane used to form a chemical barrier against capillary rising damp.

APPLICATION	gravity or suitable injection pump
CONSUMPTION	depending on the masonry absorption. approx. 8-9 kg/m of solution for a 40 cm thick masonry, which corresponds to 0.4-0.6 kg/m of pure product
PACKAGING	1 kg and 10 kg metal can with integrated spout



CHECK THE
TECHNICAL
DATASHEET
on mapei.com



Mapestop Cream

Monomeric silane-based creamy emulsion for creating chemical barriers against capillary rising damp.

APPLICAZIONE	<ul style="list-style-type: none"> • sealant gun for 280 ml cartridge • 600 ml sausage gun such as Mapei Gun 600 Pro • low-pressure pump for products in 20 kg plastic drum
CONSUMPTION	according to type and thickness of masonry. Approx. 10 ml per metre per cm of thickness of masonry for 12 mm diam. holes
COLOUR	white
PACKAGING	<ul style="list-style-type: none"> • 12 280 ml cartridges box • 10 600 ml sausage box with 1 injection tool included • 20 kg plastic drum



CHECK THE
TECHNICAL
DATASHEET
on mapei.com



Mapestop Cream Tool 280

Injection tube for **Mapestop Cream** to be used with manual extrusion guns for 280 ml cartridges.



CHECK THE
TECHNICAL
DATASHEET
on mapei.com



PACKAGING	12 pcs boxes
-----------	--------------

Mapestop Cream Tool 600

Injection tube for **Mapestop Cream** to be used with manual extrusion guns for 600 ml sausages and **Mapei Gun Pro 600**.



CHECK THE
TECHNICAL
DATASHEET
on mapei.com



PACKAGING 4 pcs sachet

Mapestop Injectors

Spare parts kit for **Mapestop Kit Diffusion**



CHECK THE
TECHNICAL
DATASHEET
on mapei.com



PACKAGING cardboard box containing 8 of each of the following item:

- Ø 12 mm injectors;
- 50 cm long diffusing tube (outside diameter 12 mm);
- sealing plug

Mapestop Kit Diffusion

Complete kit to create a slow-diffusion chemical barrier against capillary rising damp.



CHECK THE
TECHNICAL
DATASHEET
on mapei.com



PACKAGING cardboard box containing 8 of each of the following item:

- 1.5 litre diffuser in PE HD;
- galvanized support brackets;
- 100 cm long PVC tube (outside diameter 7 mm);
- Ø 12 mm injectors;
- 50 cm long diffusing tube (outside diameter 11 mm);
- sealing plug

5. DE-HUMIDIFYING MASONRY WITH BINDERS AND MORTARS FOR RENDER

Mape-Antique CC

Macroporous, **cement-free**, salt-,resistant dehumidifying render, based on **lime** and Eco-Pozzolan, for restoring old masonry, including on buildings of historical interest.

APPLICATION gauging trowel

CONSUMPTION 15 kg/m² (per cm of thickness)

COLOUR light pink

PACKAGING 25 kg bags

CERTIFICATIONS AND MARKINGS



CHECK THE
TECHNICAL
DATASHEET
on mapei.com



Mape-Antique LC

Salt-resistant, **cement-free**, hydraulic binder based on **lime** and Eco-Pozzolan, to be mixed with aggregates in various grain sizes to make dehumidifying renders and masonry mortars.

APPLICATION gauging trowel or by pouring into formwork

CONSUMPTION per cm of thickness approx.:

- 5.0 kg/m² (with fine sand 0.5-2.5 mm);
- 4.5 kg/m² (with coarse sand 0.5-5 mm);
- 4.0 kg/m² (with gravel 0-8 mm)

PACKAGING 20 kg bags



CHECK THE
TECHNICAL
DATASHEET
on mapei.com



Mape-Antique MC

Macroporous, **cement-free**, salt-resistant dehumidifying render, based on **lime** and Eco-Pozzolan, for restoring old masonry, including on buildings of historical interest.

APPLICATION gauging trowel

COLOUR white

CONSUMPTION 15 kg/m² (per cm of thickness)

PACKAGING 25 kg bags

CERTIFICATIONS AND MARKINGS



CHECK THE
TECHNICAL
DATASHEET
on mapei.com



Mape-Antique MC Macchina

Macroporous, **cement-free**, salt-resistant dehumidifying render, based on **lime** and Eco-Pozzolan, for restoring old masonry, including on buildings of historical interest.

APPLICATION continuous feed rendering machine

CONSUMPTION 16 kg/m² (per cm of thickness)

COLOUR white

PACKAGING 25 kg bags

**CERTIFICATIONS
AND MARKINGS**



**CHECK THE
TECHNICAL
DATASHEET**
on mapei.com



Mape-Antique Eco Rinzafo

Salt-resistant, **cement-free**, breathable, natural hydraulic **lime** and Eco-Pozzolan scratch-coat mortar used as a base layer before applying de-humidifying, breathable and "structural" render".

APPLICATION gauging trowel, or continuous feed rendering machine

CONSUMPTION 7.5 kg/m² (per 5 mm of thickness)

PACKAGING 20 kg bags

**CERTIFICATIONS
AND MARKINGS**



**CHECK THE
TECHNICAL
DATASHEET**
on mapei.com



PoroMap Deumidificante

Salt-resistant single-product dehumidifying render for renovating masonry with rising damp.

APPLICATION gauging trowel, or continuous feed rendering machine

CONSUMPTION 11-12 kg/m² (per cm of thickness)

PACKAGING 20 kg bags

**CERTIFICATIONS
AND MARKINGS**



**CHECK THE
TECHNICAL
DATASHEET**
on mapei.com



PoroMap Rinzafo Plus

Salt-resistant, breathable scratch-coat mortar, based on hydraulic pozzolanic reaction binder, to be used as first layer to improve the bond of the render and even out the absorption of the substrate.

APPLICATION gauging trowel, or continuous feed rendering machine

CONSUMPTION 7.5 - 8 kg/m² (per 5 mm of thickness)

PACKAGING 25 kg bags

CERTIFICATIONS AND MARKINGS



CHECK THE
TECHNICAL
DATASHEET
on mapei.com



6. PRODUCTS FOR OF BREATHABLE RENDERS

Mape-Antique Intonaco NHL

Breathable base render made from **natural hydraulic lime** and Eco-Pozzolan, **cement-free**, for application on existing masonry work, including those of historical interest, and on new constructions.

APPLICATION gauging trowel, or continuous feed rendering machine

CONSUMPTION 14.5 kg/m² (per cm of thickness)

PACKAGING 25 kg bags

CERTIFICATIONS AND MARKINGS



CHECK THE
TECHNICAL
DATASHEET
on mapei.com



MapeWall Intonaco Base

Breathable **natural hydraulic lime**-based base render for indoor and outdoor use; to be applied by trowel or with a rendering machine.

APPLICATION gauging trowel, or continuous feed rendering machine

CONSUMPTION 15 kg/dm² (per cm of thickness)

PACKAGING 25 kg bags

CERTIFICATIONS AND MARKINGS



CHECK THE
TECHNICAL
DATASHEET
on mapei.com



7. PRODUCTS FOR STRUCTURAL AND “REINFORCED” RENDERS

Mape-Antique Strutturale NHL

High-performance, **cement-free**, mortar for breathable render and masonry work, based on **natural hydraulic lime** and Eco-Pozzolan, particularly suitable for making “reinforced” and installation mortar.

APPLICATION gauging trowel, or continuous feed rendering machine

CONSUMPTION approx. 17 kg/m² (per cm of thickness)

PACKAGING 25 kg bags

CERTIFICATIONS AND MARKINGS



CHECK THE
TECHNICAL
DATASHEET
on mapei.com



MapeWall Render & Strengthen

High-performance mortar for breathable render and masonry work, based on **natural hydraulic lime** and Eco-Pozzolan, with very low emission of VOC, particularly suitable for making “reinforced” and installation mortar.

APPLICATION gauging trowel, or continuous feed rendering machine

COLORE hazel, beige and grey

CONSUMPTION approx. 16 kg/m² (per cm of thickness)

PACKAGING 25 kg bags

CERTIFICATIONS AND MARKINGS



CHECK THE
TECHNICAL
DATASHEET
on mapei.com



8. SKIMMING OF DE-HUMIDIFYING, BREATHABLE AND STRUCTURAL RENDERS

Mape-Antique FC Civile

Salt-resistant, fine-grained, **cement-free**, **lime** and Eco-Pozzolan, breathable skimming mortar, for a natural finish on render.

APPLICATION straight metal trowel

CONSUMPTION approx. 1.4 kg/m² (per mm of thickness)

COLOUR white and light pink

PACKAGING 25 kg bags

CERTIFICATIONS AND MARKINGS



CHECK THE
TECHNICAL
DATASHEET
on mapei.com



Mape-Antique FC Grosso

Salt-resistant, fine-grained, **cement-free**, **lime** and Eco-Pozzolan, breathable skimming mortar, for a coarse finish on render.

APPLICATION straight metal trowel

CONSUMPTION approx. 1.4 kg/m² (per mm of thickness)

PACKAGING 25 kg bags

CERTIFICATIONS
AND MARKINGS



CHECK THE
TECHNICAL
DATASHEET
on mapei.com



Mape-Antique FC Ultrafine

Salt-resistant, fine-grained, **cement-free**, **lime** and Eco-Pozzolan, breathable skimming mortar, for a smooth finish on render.

APPLICATION straight metal trowel

CONSUMPTION approx. 1.3 kg/m² (per mm of thickness)

PACKAGING 20 kg bags

CERTIFICATIONS
AND MARKINGS



CHECK THE
TECHNICAL
DATASHEET
on mapei.com



Mape-Antique ECO Rasante Civile

Fine-grained, breathable, pure **natural hydraulic lime**, **cement free**, smoothing and levelling eco-mortar for a natural finish on render.

APPLICATION straight metal trowel

CONSUMPTION approx. 1.4 kg/m² (per mm of thickness)

PACKAGING 25 kg bags

CERTIFICATIONS
AND MARKINGS



CHECK THE
TECHNICAL
DATASHEET
on mapei.com



Mape-Antique NHL ECO Rasante Grosso

Coarse-grained, breathable, pure **natural hydraulic lime**, **cement free**, smoothing and levelling eco-mortar for a coarse finish on render.

APPLICATION straight metal trowel

CONSUMPTION approx. 1.4 kg/m² (per mm of thickness)

PACKAGING 25 kg bags

CERTIFICATIONS AND MARKINGS



**CHECK THE
TECHNICAL
DATASHEET**
on mapei.com



Mape-Antique NHL ECO Restaura

Cement-free, pure natural **hydraulic lime-based** breathable multi-purpose mortar applied in layers from 3 to 30 mm thick for restoring and levelling off substrates, renders and coated surfaces.

APPLICATION straight metal trowel

CONSUMPTION 1.4 kg/m² (per mm of thickness)

PACKAGING 25 kg bags

CERTIFICATIONS AND MARKINGS



**CHECK THE
TECHNICAL
DATASHEET**
on mapei.com



Mape-Antique NHL ECO Rinzafo

Cement-free, based on pure **natural hydraulic lime** and eco-Pozzolan scratch-coat eco-mortar. To be used as first layer to improve the bond of the render and even out the absorption of the substrate.

APPLICATION gauging trowel, or continuous feed rendering machine

CONSUMPTION 8 kg/m² (per 5 mm of thickness)

PACKAGING 20 kg bags

CERTIFICATIONS AND MARKINGS



**CHECK THE
TECHNICAL
DATASHEET**
on mapei.com



Mape-Antique NHL ECO Risana

One-component, **cement-free**, salt-resistant, dehumidifying eco-render made from pure **natural hydraulic lime**, with recycled materials for restoring old masonry with rising damp, including masonry of buildings of historical interest.

APPLICATION gauging trowel, or continuous feed rendering machine

CONSUMPTION 11 kg/m² (per cm of thickness)

PACKAGING 20 kg bags

CERTIFICATIONS AND MARKINGS



CHECK THE
TECHNICAL
DATASHEET
on mapei.com



PoroMap Finitura Civile

Fine-grained, **lime**-based, breathable skimming mortar for a natural finish of de-humidifying renders.

APPLICATION straight metal trowel

CONSUMPTION approx. 1.3 kg/m² (per mm of thickness)

PACKAGING 25 kg bags

CERTIFICATIONS AND MARKINGS



CHECK THE
TECHNICAL
DATASHEET
on mapei.com



PoroMap Finitura Granello

Fine-grained, **lime**-based, breathable skimming mortar for a natural finish of de-humidifying renders.

APPLICATION straight metal trowel

CONSUMPTION approx. 1.3 kg/m² (per mm of thickness)

PACKAGING 25 kg bags

CERTIFICATIONS AND MARKINGS



CHECK THE
TECHNICAL
DATASHEET
on mapei.com



Mape-Antique Allettamento

Salt-resistant masonry mortar, made from **natural hydraulic lime** and eco-Pozzolan, **cement-free**, for installation layers and pointing on “natural finish” masonry.

APPLICATION gauging trowel

CONSUMPTION 16.5 kg/m² (per cm of thickness)

COLOURS available in 7 colours

PACKAGING 25 kg bags

**CERTIFICATIONS
AND MARKINGS**



**CHECK THE
TECHNICAL
DATASHEET**
on mapei.com



Mape-Antique Strutturale NHL

High-performance breathable mortar for render and masonry work made from **natural hydraulic lime** and eco-Pozzolan, **cement-free**, particularly suitable for making “reinforced” and installation mortar.

APPLICATION gauging trowel, or continuous feed rendering machine

CONSUMPTION approx. 17 kg/m² (per cm of thickness)

PACKAGING 25 kg bags

**CERTIFICATIONS
AND MARKINGS**



**CHECK THE
TECHNICAL
DATASHEET**
on mapei.com



MapeWall Render & Strengthen

High-performance mortar for breathable render and masonry work, based on **natural hydraulic lime** and Eco-Pozzolan, with very low emission of VOC, particularly suitable for making “reinforced” and installation mortar.

APPLICATION gauging trowel, or continuous feed rendering machine

COLOURS beige and grey

CONSUMPTION approx. 16 kg/m² (per cm of thickness)

PACKAGING 25 kg bags

**CERTIFICATIONS
AND MARKINGS**



**CHECK THE
TECHNICAL
DATASHEET**
on mapei.com



MapeWall Muratura Fine

High-strength, breathable, **natural hydraulic lime**-based masonry mortar with very low emission level of VOC for general building work, reinforced masonry and patching and plumbing walls.

APPLICATION	gauging trowel
COLOURS	available in 7 colours
CONSUMPTION	1.65 kg/dm ³ of cavity to be filled
PACKAGING	25 kg bags

CERTIFICATIONS
AND MARKINGS



CHECK THE
TECHNICAL
DATASHEET
on mapei.com



MapeWall Muratura Grosso

Breathable, **natural hydraulic lime**-based masonry mortar with very low emission level of VOC for general building work, reinforced masonry and patching and plumbing walls.

APPLICATION	gauging trowel
CONSUMPTION	1.70 kg/dm ³ of cavity to be filled
PACKAGING	25 kg bags

CERTIFICATIONS
AND MARKINGS



CHECK THE
TECHNICAL
DATASHEET
on mapei.com



10. PRODUCTS FOR WATERPROOFING AND PROTECTING CONSTRUCTION ELEMENTS

Mape-Antique Ecolastic

Two-component, elastic, salt-resistant, **cement-free, lime** and eco-Pozzolan-based coating for waterproofing and protecting construction features, including in building of historical and artistic interest.

APPLICATION	brush, roller, trowel or rendering machine with a skim-coat lance
CONSUMPTION	<ul style="list-style-type: none"> • roller: 1.65 kg/m² per mm of thickness; • spray: 2.2 kg/m² per mm of thickness
PACKAGING	15 kg units: <ul style="list-style-type: none"> • comp. A: 10 kg bags; • comp. B: 5 kg tanks

CERTIFICATIONS
AND MARKINGS



CHECK THE
TECHNICAL
DATASHEET
on mapei.com





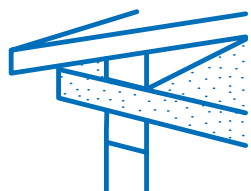
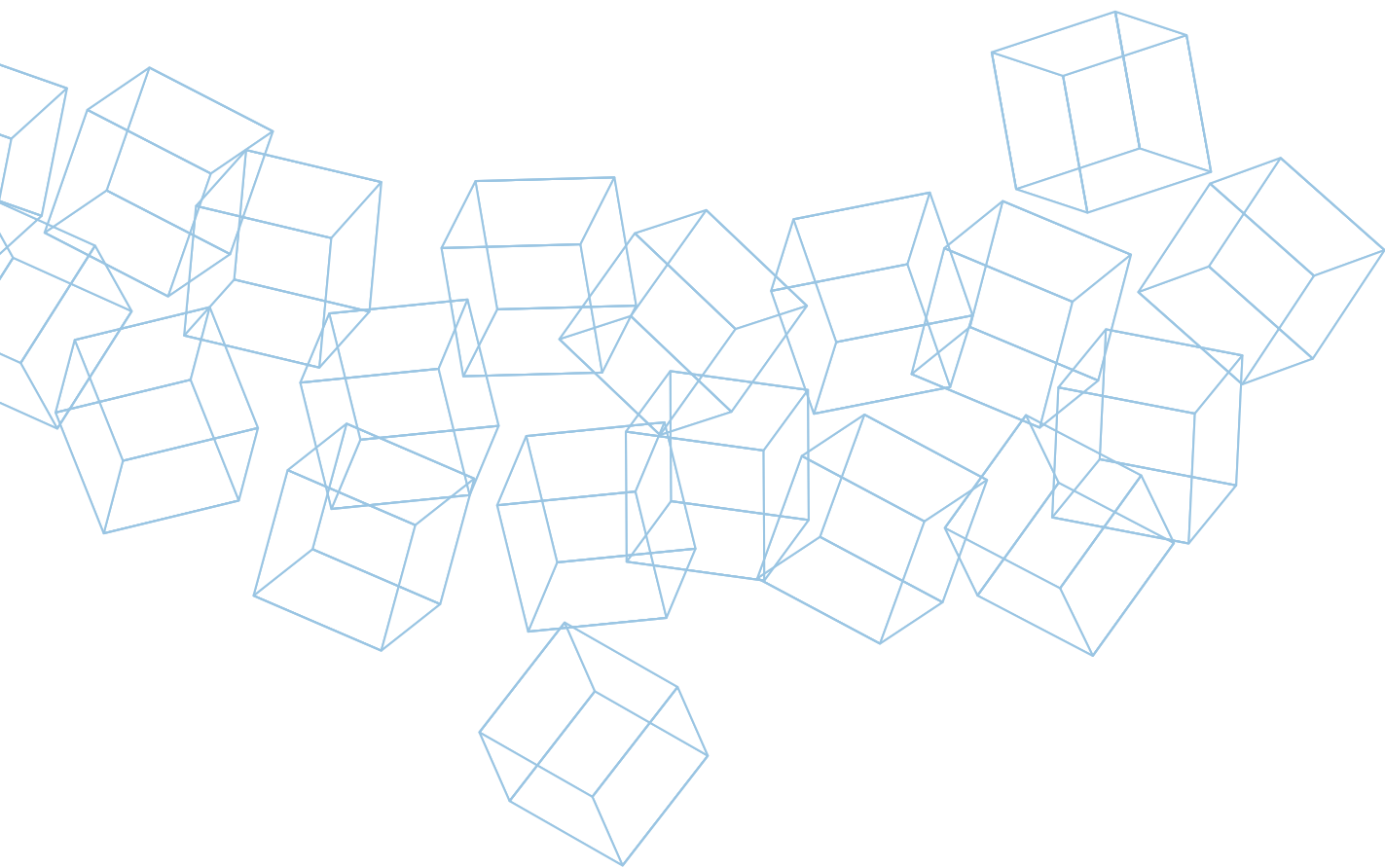

REPAIRING, CONSOLIDATING AND STRENGTHENING WOODEN STRUCTURES

Mapewood Gel 120

Gel epoxy adhesive for restoring wooden structural elements.



APPLICATION	pouring or special extruder
CONSUMPTION	1.01 kg/dm ³ of cavity to be filled
PACKAGING	2.5 kg units (comp. A = 2 kg; comp. B = 0.5 kg)

CHECK THE
TECHNICAL
DATASHEET
on mapei.com



Mapewood Paste 140

Thixotropic epoxy adhesive for restoring wooden structural elements.



APPLICATION	metal trowel
CONSUMPTION	1.59 kg/dm ³ of cavity to be filled
PACKAGING	3 kg units:(comp. A = 2 kg; comp. B = 1 kg.

CHECK THE
TECHNICAL
DATASHEET
on mapei.com



Mapewood Primer 100

Fluid epoxy impregnator in water dispersion for consolidating and priming wooden structures.

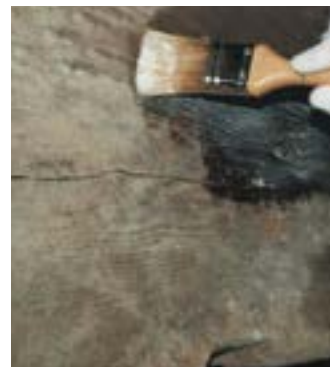

APPLICATION	roller, brush spray or bottle brush
CONSUMPTION	approx. 150 g/m ²
PACKAGING	1 kg units: (comp. A 0.5 = kg; comp. B = 0.5 kg)

CHECK THE
TECHNICAL
DATASHEET
on mapei.com







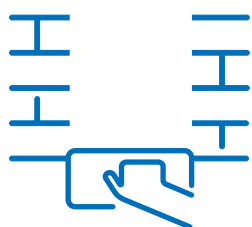
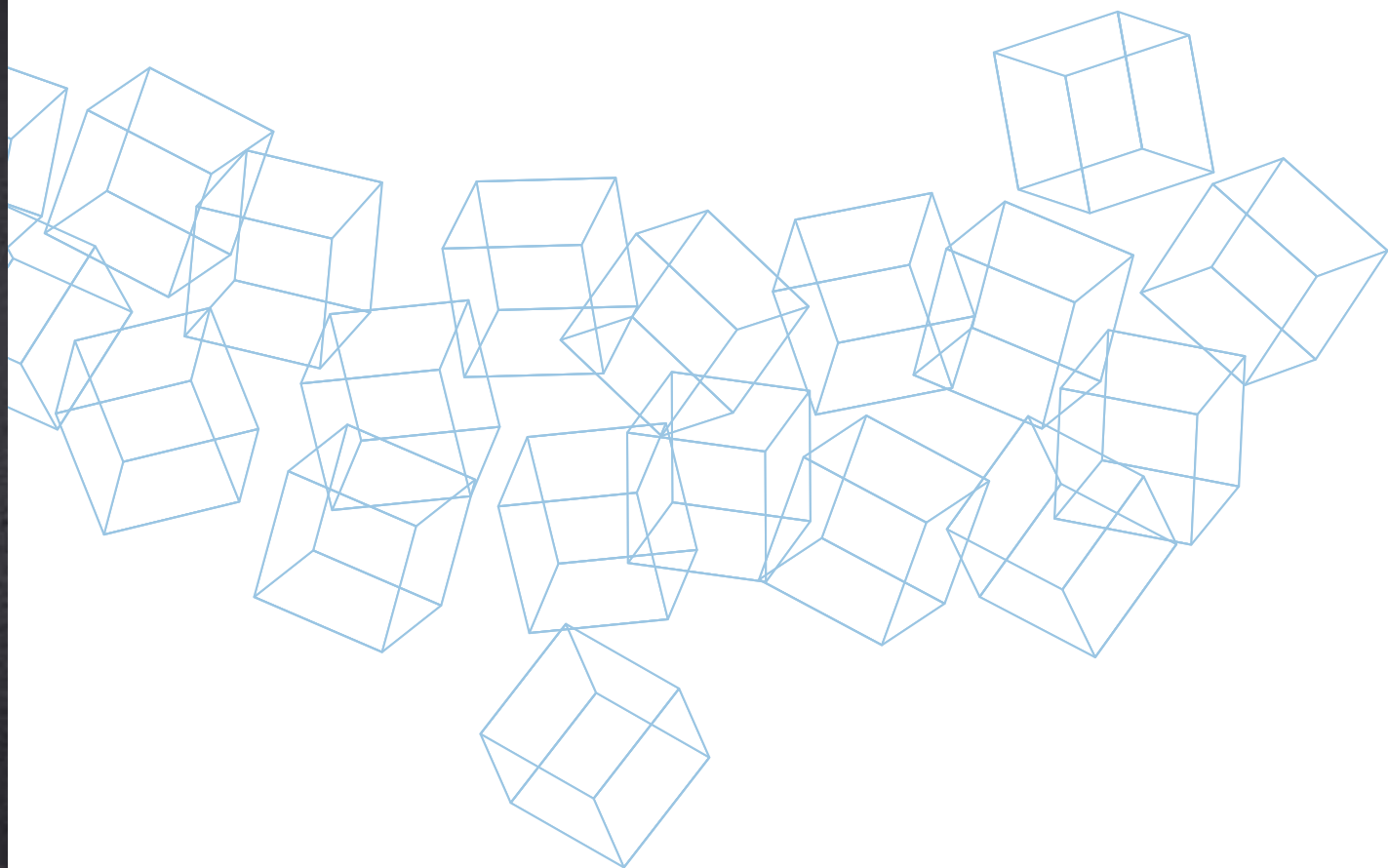

ADHESIVES AND SMOOTHING COMPOUNDS FOR CELLULAR CONCRETE BLOCKS

Porocol

Cementitious adhesive mortar for foamed block masonry.

APPLICATION straight or notched trowel

CONSUMPTION

- as adhesive for flat block walls: 5-7 kg/m²;
- as skimming layer for flat block walls: 1.4 kg/m² per mm of thickness

PACKAGING 25 kg bags

CERTIFICATIONS AND MARKINGS



CHECK THE
TECHNICAL
DATASHEET
on mapei.com



Porocol FF

One-component, fine-grained, white cementitious mortar for laying cellular concrete blocks and for smoothing over the surface in layers of up to 10 mm thick.

Fire resistance class according to EN 1364-1 EI 240 - E 120.

APPLICATION straight or notched trowel

CONSUMPTION

- as adhesive for flat block walls: 2-4 kg/m²;
- as skimming layer for flat block walls: 1.2 kg/m² per mm of thickness

PACKAGING 25 kg bags

CERTIFICATIONS AND MARKINGS



CHECK THE
TECHNICAL
DATASHEET
on mapei.com





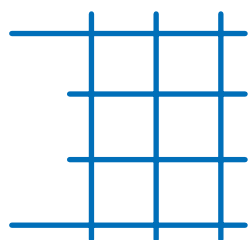
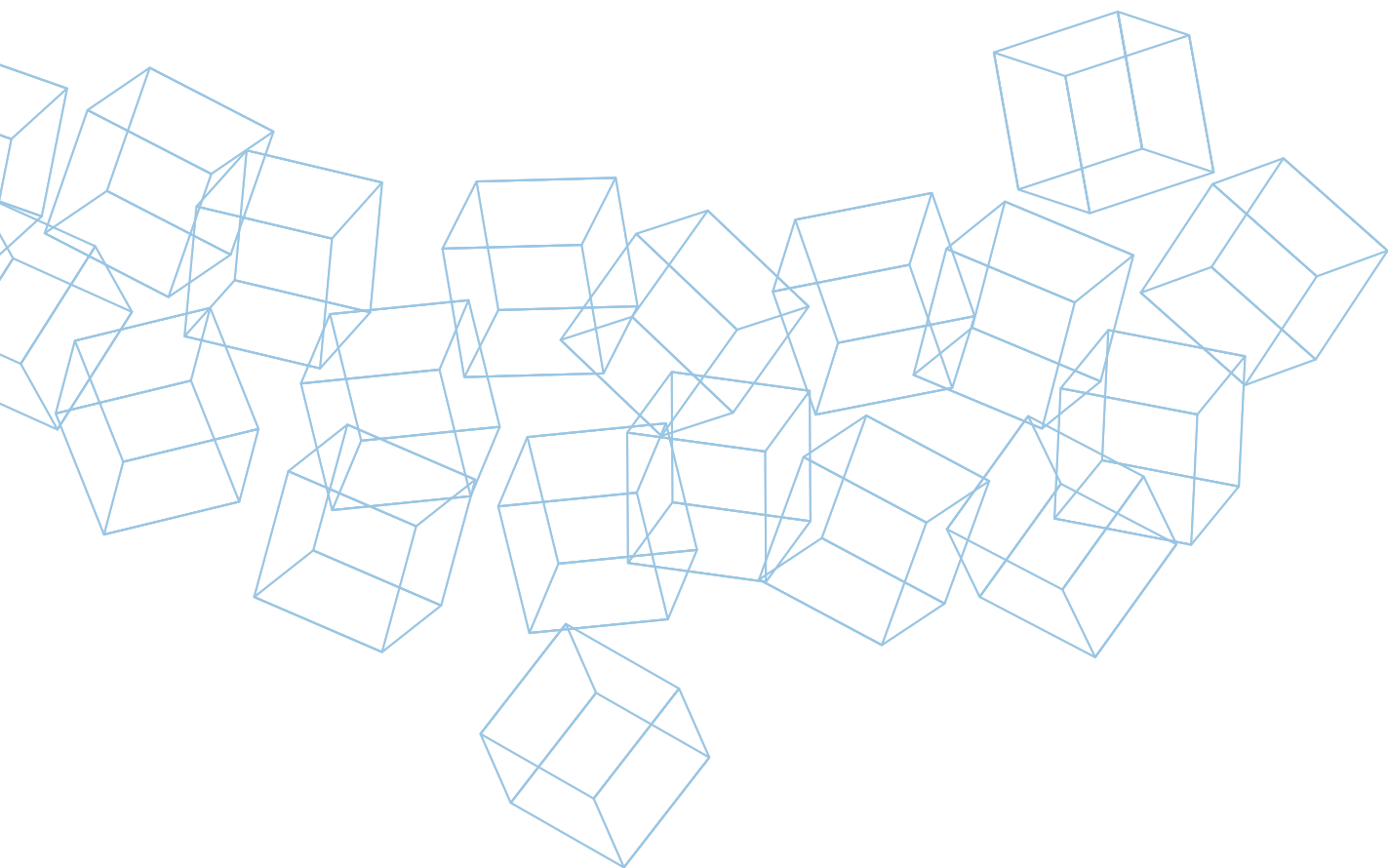

PRODUCTS FOR THE RESTORATION OF CONCRETE

1. PROTECTION OF STEEL REINFORCEMENT RODS

Mapefer

Two-component, anti-corrosion cementitious mortar for steel reinforcement rods.

APPLICATION brush in two coats

CONSUMPTION 120 g/m for an 8 mm rebar
(2 mm of product applied)

PACKAGING 2 kg kit:
• 1.5 kg sachets (comp. A);
• 0.5 kg bottles (comp. B).

**CERTIFICATIONS
AND MARKINGS**



**CHECK THE
TECHNICAL
DATASHEET**
on mapei.com



Mapefer 1K

One-component, anti-corrosion cementitious mortar for steel reinforcement rods.

APPLICATION brush in two coats

CONSUMPTION 100 g/m for an 8 mm rebar
(2 mm of product applied)

PACKAGING boxes containing 4, 5 kg plastic sachets

**CERTIFICATIONS
AND MARKINGS**



**CHECK THE
TECHNICAL
DATASHEET**
on mapei.com



Mapeshield E 25

Self-adhesive zinc plates applied directly on the structure to provide galvanic cathodic protection for rebar and prevent corrosion.

APPLICATION on the external surfaces of concrete

CONSUMPTION depending on the density of the masonry

PACKAGING 1 carton box containing 25 cm x 25 m rolls



**CHECK THE
TECHNICAL
DATASHEET**
on mapei.com





Mapeshield Corrosion Control

Self-adhesive 12 cm zinc plates applied directly on the surface of concrete to provide galvanic cathodic protection for rebar and prevent corrosion.

APPLICATION	on the external surfaces of the repaired concrete, new or existing
CONSUMPTION	apply the plates continuously along the entire length of the reinforced concrete
PACKAGING	1 carton box containing 12 cm x 15 m rolls



CHECK THE
TECHNICAL
DATASHEET
on mapei.com



Mapeshield I

Pure zinc anodes coated with a special conductive paste, for galvanic cathodic protection against corrosion of steel reinforcement in new structures and in structures requiring repair.

APPLICATION	directly on the rebar
CONSUMPTION	depending on the density of the masonry
PACKAGING	12 pcs boxes



CHECK THE
TECHNICAL
DATASHEET
on mapei.com



2. REPAIRS TO CONCRETE WITH SHRINKAGE COMPENSATED MORTARS AND BINDERS

Gravel 0-8 mm

Aggregate with an assorted grain size for cementitious mortar, particularly suitable as a filler for **Stabilcem**.

APPLICATION	added as an aggregate
AGGREGATE SIZE	particle size range from 0 to 8 mm
PACKAGING	20 kg bags

CERTIFICATIONS
AND MARKINGS



CHECK THE
TECHNICAL
DATASHEET
on mapei.com



Gravel 0-15

Aggregate with an assorted grain size for cementitious mortar, particularly suitable as a filler for **Stabilcem**.

APPLICATION added as an aggregate

AGGREGATE SIZE particle size range from 0 to 15 mm

PACKAGING 25 kg bags

CERTIFICATIONS AND MARKINGS



Gravel 3-5

Aggregate with an assorted grain size for cementitious mortar, to be mixed with repair mortars from the **Mapegrout** range.

APPLICATION added as an aggregate

AGGREGATE SIZE particle size range from 3 to 5 mm

PACKAGING 25 kg bags

CERTIFICATIONS AND MARKINGS



Gravel 6-10

Aggregate with an assorted grain size for cementitious mortar, to be mixed with repair mortars such as **Mapegrout High-Flow** and **Mapegrout SV** or with expansive mortars such as **Mapefill**.

APPLICATION added as an aggregate

AGGREGATE SIZE particle size range from 6 to 10 mm

PACKAGING 25 kg bags

CERTIFICATIONS AND MARKINGS





Mapecure SRA

Curing admixture for cementitious mortar and concrete to reduce hydraulic shrinkage and the formation of micro-cracks.



CONSUMPTION

- mortars: 0.25% by weight of the ready-mixed mortar;
- concrete and beton: 5-8 l/m³

PACKAGING 20 kg tanks

CHECK THE
TECHNICAL
DATASHEET
on mapei.com



Mapefill MF 610

Expansive mortar for precision anchoring in thick layers.



APPLICATION pouring

CONSUMPTION approx. 21 kg/m² per cm of thickness

PACKAGING 25 kg vacuum-packed polyethylene bags
and 1000 kg big bags

**CERTIFICATIONS
AND MARKINGS**



CHECK THE
TECHNICAL
DATASHEET
on mapei.com



MapegROUT 430

Fine-grained, fibre-reinforced, normal-setting thixotropic mortar for repairing concrete.



APPLICATION trowel, gauging trowel, or rendering machine,
also continuous feed rendering machine

CONSUMPTION 17 kg/m² per cm of thickness

PACKAGING 25 kg vacuum-packed polyethylene bags

**CERTIFICATIONS
AND MARKINGS**



CHECK THE
TECHNICAL
DATASHEET
on mapei.com



Mapegrout Anchor & Repair

Fibre-reinforced, compensated-shrinkage, mortar for repairing concrete and anchoring metal structures.

APPLICATION pouring into formwork

CONSUMPTION approx. 21 kg/m² per cm of thickness

PACKAGING 25 kg vacuum-packed polyethylene bags

CERTIFICATIONS AND MARKINGS



**CHECK THE
TECHNICAL
DATASHEET**
on mapei.com



Mapegrout Betontech HPC

High flowing, shrinkage compensated cementitious grout with added polymer fibre reinforcement with a strain hardening effect for restoring concrete requiring a high level of ductility.

APPLICATION pouring into formwork

CONSUMPTION approx. 20.5 kg/m² per cm of thickness

PACKAGING 25 kg vacuum-packed polyethylene bags and 1000 kg big bags

CERTIFICATIONS AND MARKINGS



**CHECK THE
TECHNICAL
DATASHEET**
on mapei.com



Mapegrout Betontech HPC10

Rheoplastic cementitious mortar reinforced with structural fibres, with a strain hardening effect for restoring concrete requiring a high level of ductility.

APPLICATION pouring into formwork

CONSUMPTION approx. 21 kg/m² per cm of thickness

PACKAGING 25 kg vacuum-packed polyethylene bags and 1000 kg big bags

CERTIFICATIONS AND MARKINGS



**CHECK THE
TECHNICAL
DATASHEET**
on mapei.com





Mapegrout BM

Two-component cementitious mortar with a low modulus of elasticity for repairing concrete.

APPLICATION trowel, gauging trowel or rendering machine

CONSUMPTION approx. 21 kg/m² per cm of thickness

PACKAGING 29.7 kg kit:
• 25 kg vacuum-packed polyethylene bags (comp. A);
• 4.7 kg tanks (comp. B)

**CERTIFICATIONS
AND MARKINGS**



CHECK THE
TECHNICAL
DATASHEET
on mapei.com



Mapegrout Colabile

Fibre-reinforced, compensated-shrinkage, mortar for repairing concrete.

APPLICATION pouring into formwork

CONSUMPTION approx. 21 kg/m² per cm of thickness

PACKAGING 25 kg vacuum-packed polyethylene bags

**CERTIFICATIONS
AND MARKINGS**



CHECK THE
TECHNICAL
DATASHEET
on mapei.com



Mapegrout High-Flow B2

Shrinkage-compensated high-flowing fibre-reinforced micro-concrete for repairs to concrete structures.

APPLICATION pouring into formwork

CONSUMPTION approx. 21 kg/m² per cm of thickness

PACKAGING 25 kg vacuum-packed polyethylene bags
and 1000 kg big bags

**CERTIFICATIONS
AND MARKINGS**



CHECK THE
TECHNICAL
DATASHEET
on mapei.com



Mapegrout Colabile GF

High-flowing, shrinkage-compensated cementitious mortar reinforced with inorganic fibres, for repairing concrete structures where higher ductility is required.

APPLICATION	pouring into formwork
CONSUMPTION	approx. 21 kg/m ² per cm of thickness
PACKAGING	25 kg vacuum-packed polyethylene bags

CERTIFICATIONS
AND MARKINGS



CHECK THE
TECHNICAL
DATASHEET
on mapei.com



Mapegrout Colabile TI 20

High-flowing, shrinkage compensated, fibre-reinforced with rigid steel fibres, high-ductility cementitious mortar for restoring concrete.

APPLICATION	pouring into formwork
CONSUMPTION	approx. 20 kg/m ² per cm of thickness
PACKAGING	25 kg vacuum-packed polyethylene bags

CERTIFICATIONS
AND MARKINGS



CHECK THE
TECHNICAL
DATASHEET
on mapei.com



Mapegrout FMR

Shrinkage-compensated sulphate-resistant thixotropic mortar, fibre-reinforced with flexible metal alloy fibres, particularly suitable for the repair of concrete structures where more workability is required.

APPLICATION	trowel, gauging trowel or rendering machine
CONSUMPTION	19 kg/m ² per cm of thickness
PACKAGING	25 kg vacuum-packed polyethylene bags

CERTIFICATIONS
AND MARKINGS



CHECK THE
TECHNICAL
DATASHEET
on mapei.com





Mapegrout FMR-PP

Shrinkage-compensated, sulphate-resistant thixotropic mortar with work-hardening behaviour reinforced with structural polymer fibres, particularly suitable for repairing concrete structures where high ductility is required.

APPLICATION trowel, gauging trowel or rendering machine

CONSUMPTION 18 kg/m² per cm of thickness

PACKAGING 25 kg vacuum-packed polyethylene bags

**CERTIFICATIONS
AND MARKINGS**



CHECK THE
TECHNICAL
DATASHEET
on mapei.com



Mapegrout GF Betoncino B1

High-flowing, shrinkage-compensated cementitious micro-concrete reinforced with inorganic fibres, for repairing concrete structures where higher ductility is required.

APPLICATION pouring into formwork

CONSUMPTION approx. 21 kg/m² per cm of thickness

PACKAGING 25 kg vacuum-packed polyethylene bags
and 1000 kg big bags

**CERTIFICATIONS
AND MARKINGS**



CHECK THE
TECHNICAL
DATASHEET
on mapei.com



Mapegrout LM2K

Two-component, thixotropic, fibre-reinforced, cementitious mortar with a low modulus of elasticity and added organic corrosion inhibitor for repairing concrete, applied in a single layer at a thickness of 3 to 20 mm.

APPLICATION trowel, gauging trowel or rendering machine

CONSUMPTION approx. 21 kg/m² per cm of thickness

PACKAGING 30.25 kg kit:
• 25 kg vacuum-packed polyethylene bags (comp. A);
• 5.25 kg tanks (comp. B)

**CERTIFICATIONS
AND MARKINGS**



CHECK THE
TECHNICAL
DATASHEET
on mapei.com



Mapegrout Fast-Set

Fibre-reinforced, rapid-setting and hardening, shrinkage-compensated, mortar for repairing concrete.

APPLICATION	trowel or gauging trowel
CONSUMPTION	18 kg/m ² per cm of thickness
PACKAGING	25 kg vacuum-packed polyethylene bags

CERTIFICATIONS
AND MARKINGS



CHECK THE
TECHNICAL
DATASHEET
on mapei.com



Mapegrout Easy Repair

Normal-setting thixotropic mortar for repairing deteriorated concrete.

APPLICATION	trowel, gauging trowel or rendering machine
CONSUMPTION	18.5 kg/m ² per cm of thickness
PACKAGING	25 kg vacuum-packed polyethylene bags

CERTIFICATIONS
AND MARKINGS



CHECK THE
TECHNICAL
DATASHEET
on mapei.com



Mapegrout SV

High-flowing, quick-setting and hardening, shrinkage compensated high-flowing mortar for repairing concrete and fixing drains, manholes and urban architectural fittings in place.

APPLICATION	pouring into formwork
CONSUMPTION	20 kg/m ² per cm of thickness
PACKAGING	25 kg vacuum-packed polyethylene bags

CERTIFICATIONS
AND MARKINGS



CHECK THE
TECHNICAL
DATASHEET
on mapei.com





MapegROUT SV Fiber

High-flowing, quick-setting and hardening, shrinkage compensated, fibre-reinforced with rigid steel fibres, high-ductility cementitious mortar for restoring concrete. For application at temperatures up to -5°C.

APPLICATION pouring into formwork

CONSUMPTION approx. 20 kg/m² per cm of thickness

PACKAGING 25 kg vacuum-packed polyethylene bags

**CERTIFICATIONS
AND MARKINGS**



CHECK THE
TECHNICAL
DATASHEET
on mapei.com



MapegROUT SV T

High-flowing, quick-setting and hardening, shrinkage compensated high-flowing mortar for repairing concrete and fixing drains, manholes and urban architectural fittings in place.

APPLICATION trowel or gauging trowel

CONSUMPTION 20 kg/m² per cm of thickness

PACKAGING 25 kg vacuum-packed polyethylene bags

**CERTIFICATIONS
AND MARKINGS**



CHECK THE
TECHNICAL
DATASHEET
on mapei.com



MapegROUT T40

Medium-strength (40 MPa), shrinkage-compensated, fibre-reinforced thixotropic mortar for repairing concrete.

APPLICATION trowel, gauging trowel or rendering machine

CONSUMPTION approx. 18.5 kg/m² per cm of thickness

PACKAGING 25 kg vacuum-packed polyethylene bags

**CERTIFICATIONS
AND MARKINGS**



CHECK THE
TECHNICAL
DATASHEET
on mapei.com



MapegROUT T60

Fibre-reinforced, shrinkage-compensated, sulphate-resistant thixotropic mortar for repairing concrete.

APPLICATION trowel, gauging trowel or rendering machine

CONSUMPTION 18.5 kg/m² per cm of thickness

PACKAGING 25 kg paper bags

**CERTIFICATIONS
AND MARKINGS**



**CHECK THE
TECHNICAL
DATASHEET**
on mapei.com



MapegROUT Tissotropico

Fibre-reinforced, compensated-shrinkage, mortar for repairing concrete.

APPLICATION trowel, gauging trowel or rendering machine

CONSUMPTION 19 kg/m² per cm of thickness

PACKAGING 25 kg paper bags

**CERTIFICATIONS
AND MARKINGS**



**CHECK THE
TECHNICAL
DATASHEET**
on mapei.com



Mapetard ES

Set-retarding admixture for rapid-setting cementitious mortar.

CONSUMPTION 1 0.25 kg bottle per 25 kg bag of **Planitop Smooth & Repair** or **Planitop Smooth & Repair R4**

PACKAGING boxes containing 25 0.25 kg bottles

**CERTIFICATIONS
AND MARKINGS**



**CHECK THE
TECHNICAL
DATASHEET**
on mapei.com





Planitop 400

Quick-setting, controlled-shrinkage thixotropic mortar for repairing the surface of concrete, applied in various thicknesses from 1 to 40 mm in a single layer.

APPLICATION trowel or gauging trowel

CONSUMPTION 18.5 kg/m² per cm of thickness

PACKAGING 25 kg bags and 20 kg boxes containing four 5 kg Alupack bags

CERTIFICATIONS AND MARKINGS



CHECK THE
TECHNICAL
DATASHEET
on mapei.com



Planitop Smooth & Repair

R2-class, rapid-setting shrinkage-compensated, thixotropic, fibrereinforced, cementitious mortar for repairing and smoothing concrete, to be applied in a single layer from 3 mm to 40 mm.

APPLICATION trowel or gauging trowel

CONSUMPTION approx. 15 kg/m² per cm of thickness

PACKAGING 25 kg vacuum-packed polyethylene bags, 20 kg boxes four 5 kg Alupack bags

CERTIFICATIONS AND MARKINGS



CHECK THE
TECHNICAL
DATASHEET
on mapei.com



Planitop Smooth & Repair R4

R4-class, rapid-setting shrinkage-compensated, thixotropic, fibrereinforced, cementitious structural mortar for repairing and smoothing concrete, to be applied in a single layer from 3 mm to 40 mm.

APPLICATION trowel or gauging trowel

CONSUMPTION approx. 17 kg/m² per cm of thickness

PACKAGING 25 kg vacuum-packed polyethylene bags

CERTIFICATIONS AND MARKINGS



CHECK THE
TECHNICAL
DATASHEET
on mapei.com



Stabilcem

Very fluid, expanding cementitious binder for injection or anchoring slurries, mortars, micro-concrete and concrete.

APPLICATION injection and pouring into formwork

CONSUMPTION

- as injection slurry: 1.6 kg/l of cavity to be filled;
- as mortar and beton: 350-550 kg/m³;
- as concrete: 400 kg/m³

PACKAGING 20 kg vacuum-packed polyethylene bags

**CERTIFICATIONS
AND MARKINGS**

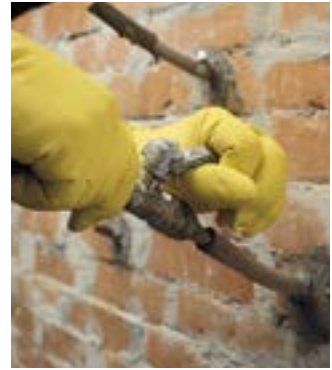

**CHECK THE
TECHNICAL
DATASHEET**
on mapei.com







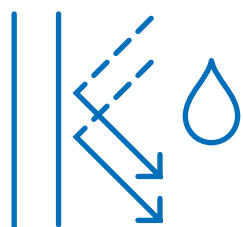
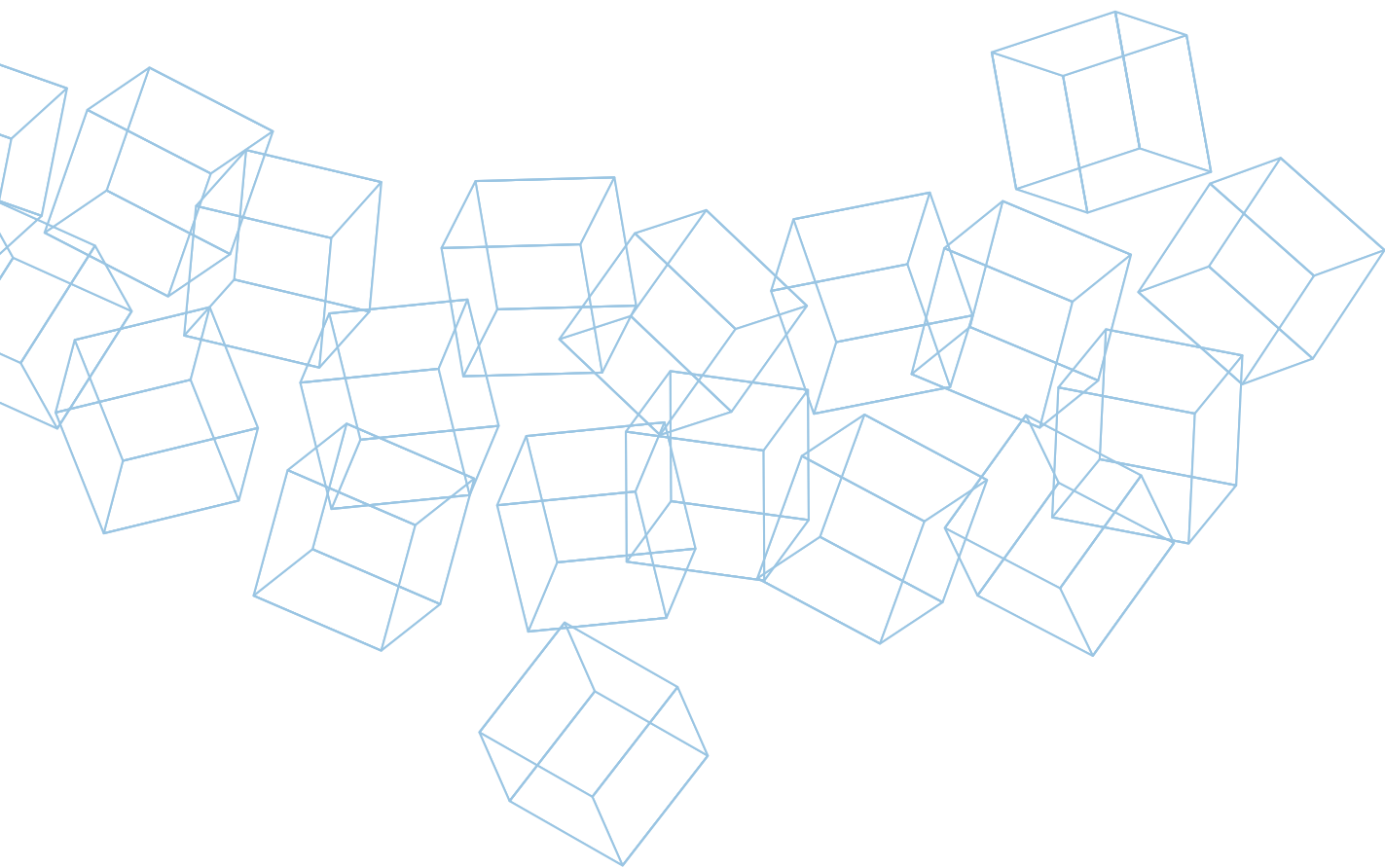

WATER-REPELLENT PRODUCTS FOR THE PROTECTION OF CONCRETE

Planiseal WR 40

Ready-mixed, 40% silane-based, hydrophobising, migrating liquid in watery emulsion applied on the surface of reinforced concrete structures in two coats.

APPLICAZIONE low-pressure *airless* pump or roller

CONSUMPTION 0.1- 0.2 kg/m² per coat, depending on the porosity of the substrate

PACKAGING 5 kg tanks

CERTIFICATIONS AND MARKINGS



CHECK THE TECHNICAL DATASHEET
on mapei.com



Planiseal WR 85 Gel

Ready-mixed, hydrophobising, protective, migrating, silane-based, thixotropic gel applied on the surface of reinforced concrete structures.

APPLICAZIONE high pressure *airless* pump or roller

CONSUMPTION 0.35 kg/m² (may vary depending on roughness, and porosity of the substrate)

PACKAGING 5 and 15 kg drums

CERTIFICATIONS AND MARKINGS



CHECK THE TECHNICAL DATASHEET
on mapei.com



Planiseal WR 100

Ready-mixed pure silane-based, hydrophobising, protective, migrating liquid applied on the surface of reinforced concrete structures in two coats.

APPLICAZIONE low-pressure *airless* pump or roller

CONSUMPTION 0.1- 0.2 kg/m² per coat, depending on the porosity of the substrate

PACKAGING 5 kg tanks

CERTIFICATIONS AND MARKINGS



CHECK THE TECHNICAL DATASHEET
on mapei.com







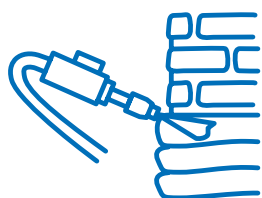
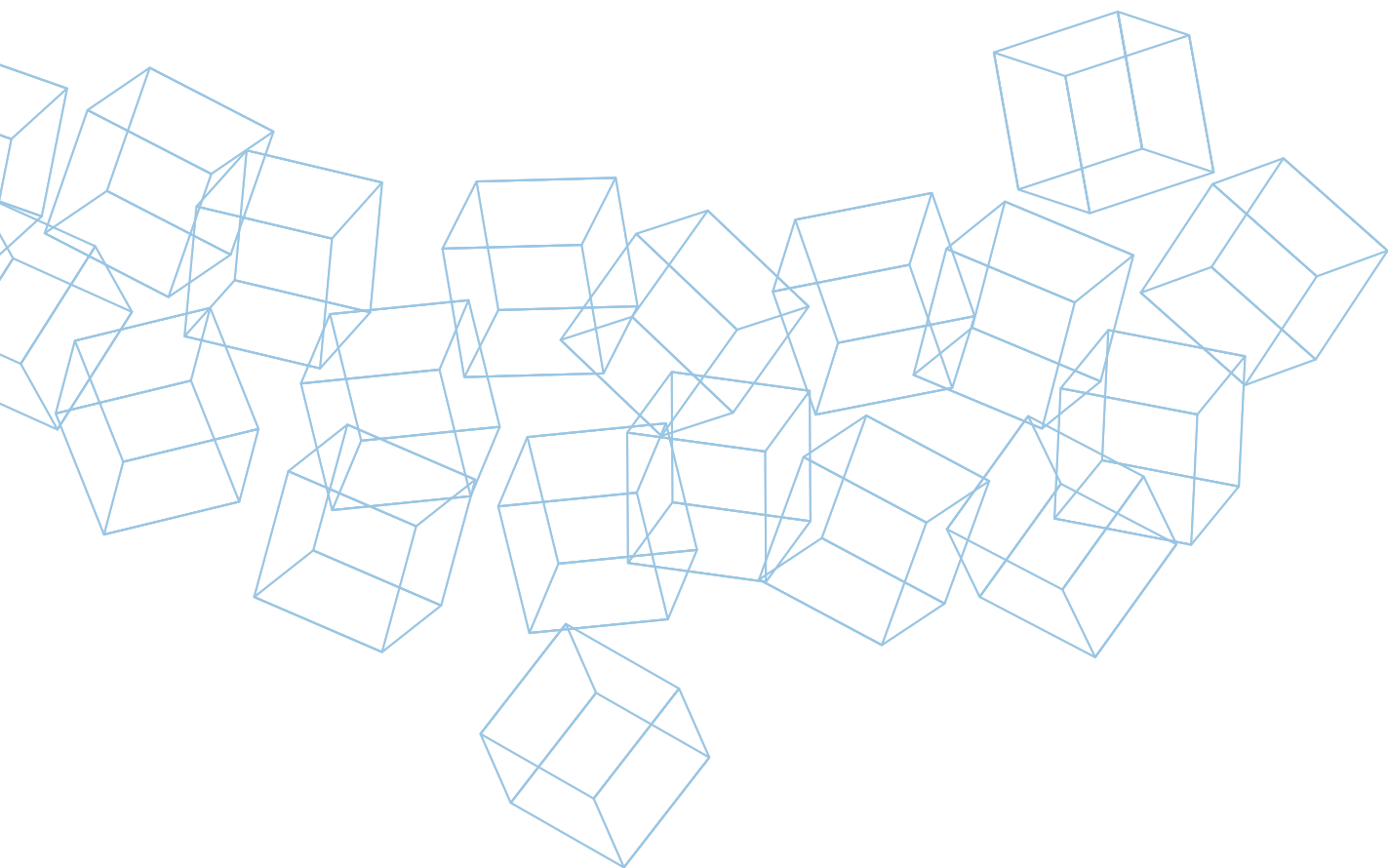

RENDERING AND INSTALLATION MORTARS

Intomap Allettamento

Hydrated lime and cement-based masonry mortar for installing and pointing bricks and concrete blocks.

APPLICATION gauging trowel

CONSUMPTION approx. 18 kg/m² per cm of thickness

PACKAGING 25 kg bags

**CERTIFICATIONS
AND MARKINGS**



**CHECK THE
TECHNICAL
DATASHEET**
on mapei.com



Intomap Allettamento H

Hydrophobic hydrated lime and cement-based masonry mortar for installing and pointing bricks and concrete blocks.

APPLICATION gauging trowel

CONSUMPTION approx. 17.5 kg/m² per cm of thickness

PACKAGING 25 kg bags

**CERTIFICATIONS
AND MARKINGS**

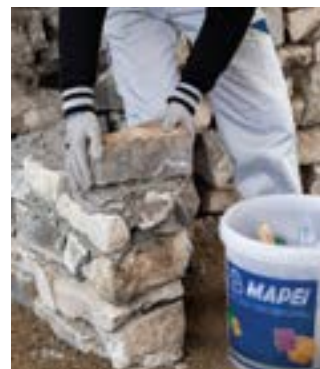

**CHECK THE
TECHNICAL
DATASHEET**
on mapei.com



Intomap Maxi Fibro

Coarse-textured, fibre-reinforced lime and hydraulic binder-based base render, for internal and external use.

APPLICATION gauging trowel, or continuous feed rendering machine

CONSUMPTION approx. 14.5 kg/m² per cm of thickness

PACKAGING 25 kg bags

**CERTIFICATIONS
AND MARKINGS**



**CHECK THE
TECHNICAL
DATASHEET**
on mapei.com





Intomap R2

Air lime and hydraulic binder-based base render for internal and external use.

APPLICATION gauging trowel, or continuous feed rendering machine

CONSUMPTION approx. 14 kg/m² per cm of thickness

PACKAGING 25 kg bags

**CERTIFICATIONS
AND MARKINGS**



CHECK THE
TECHNICAL
DATASHEET
on mapei.com



Intomap R2 Fibro

Fibre-reinforced air lime and hydraulic binder-based base render, for internal and external use.

APPLICATION gauging trowel, or continuous feed rendering machine

CONSUMPTION approx. 14 kg/m² per cm of thickness

PACKAGING 25 kg bags

**CERTIFICATIONS
AND MARKINGS**



CHECK THE
TECHNICAL
DATASHEET
on mapei.com





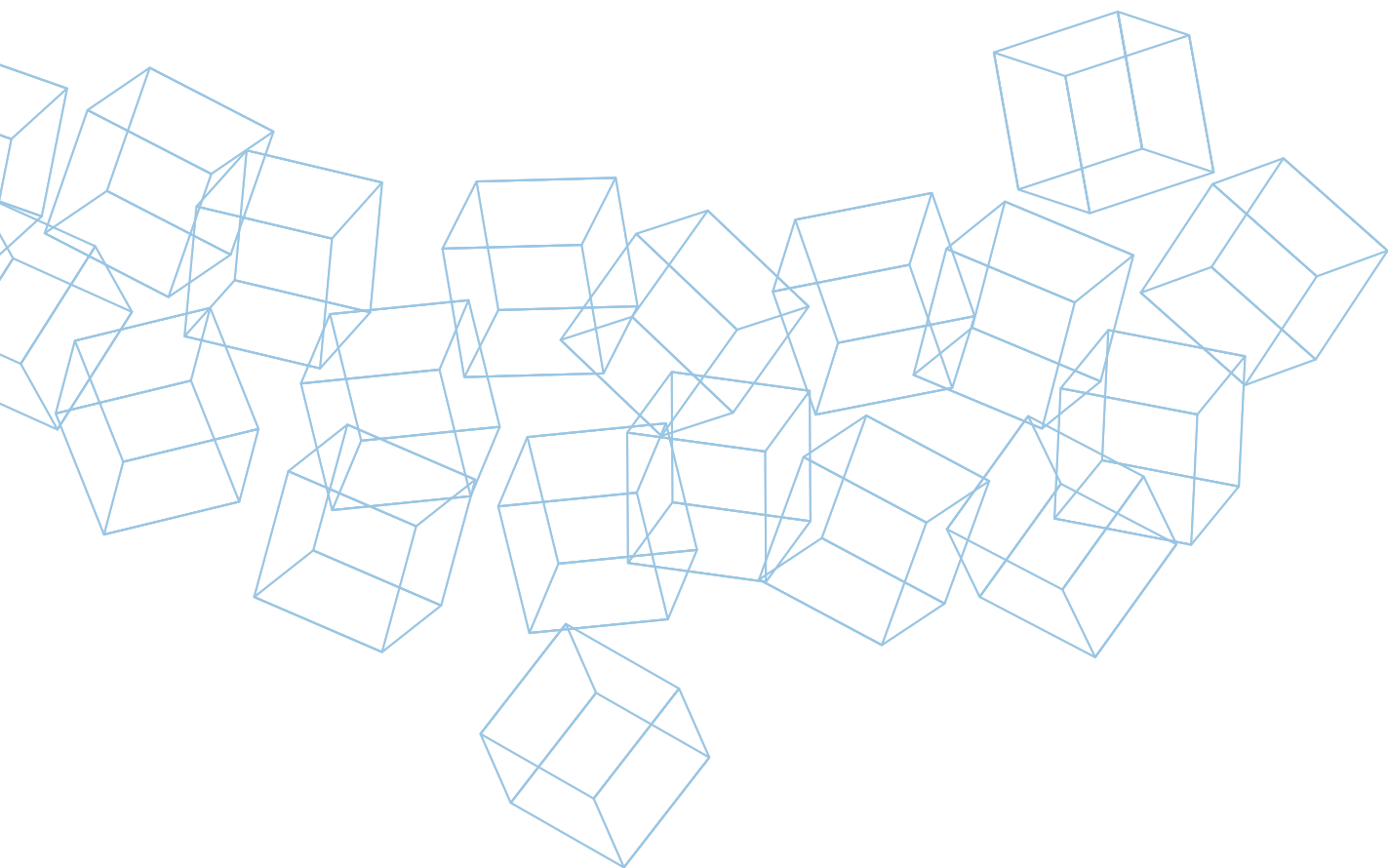

SMOOTHING AND PROTECTIVE PRODUCTS FOR CONCRETE AND RENDER SURFACES

Mapecth

Two-component cementitious mortar for finishing concrete.

APPLICATION trowel

CONSUMPTION 1.8 kg/m² per mm of thickness

PACKAGING 30 kg kit:
 • 24 kg bags (comp. A);
 • 6 kg tanks (comp. B)

CERTIFICATIONS AND MARKINGS



CHECK THE
TECHNICAL
DATASHEET
on mapei.com



Mapelasth Guard

Two-component, elastic cementitious mortar for protecting large concrete structures subjected to high stress.

APPLICATION trowel, or spray with a rendering machine

CONSUMPTION • approx. 1.7 kg/m² per mm of thickness (by trowel);
 • approx. 2.2 kg/m² per mm of thickness (by spray)

PACKAGING 32 kg kit:
 • 24 kg bags (comp. A);
 • 8 kg tanks (comp. B)

CERTIFICATIONS AND MARKINGS



CHECK THE
TECHNICAL
DATASHEET
on mapei.com



Monofinish

One-component, normal-setting cementitious mortar for smoothing concrete and cementitious render.

APPLICATION trowel

CONSUMPTION 1.4 kg/m² per mm of thickness

PACKAGING 22 kg bags

CERTIFICATIONS AND MARKINGS



CHECK THE
TECHNICAL
DATASHEET
on mapei.com





Nivoplan

Smoothing mortar for walls and ceilings in interior and exterior.

APPLICATION gauging trowel or trowel

CONSUMPTION 14 kg/m² per cm of thickness

PACKAGING 25 kg bags

CERTIFICATIONS
AND MARKINGS



CHECK THE
TECHNICAL
DATASHEET
on mapei.com



Planitop 100

Quick-setting, light-grey coloured fine mortar for repairing and smoothing concrete and render.

APPLICATION trowel

CONSUMPTION 1.3 kg/m² per mm of thickness

PACKAGING 25 kg bags.

CERTIFICATIONS
AND MARKINGS



CHECK THE
TECHNICAL
DATASHEET
on mapei.com



Planitop 200

Water-repellent cementitious skimming mortar with a fine, natural finish for concrete, plastic, glass and porcelain coatings.

APPLICATION trowel

CONSUMPTION 1.3 kg/m² per mm of thickness

COLOURS grey or white

PACKAGING 25 kg bags

CERTIFICATIONS
AND MARKINGS



CHECK THE
TECHNICAL
DATASHEET
on mapei.com



Planitop 207

Water-repellent cementitious skimming mortar with a medium-grain, natural finish for concrete, plastic, glass and porcelain coatings.

APPLICATION trowel

CONSUMPTION 1.5 kg/m² per mm of thickness

COLOURS grey or white

PACKAGING 25 kg bags

CERTIFICATIONS
AND MARKINGS



CHECK THE
TECHNICAL
DATASHEET
on mapei.com



Planitop 210

Water-repellent cementitious skimming mortar with a fine, natural finish for concrete and plastic coatings.

APPLICATION trowel

CONSUMPTION 1.3 kg/m² per mm of thickness

COLOURS grey or white

PACKAGING 25 kg bags

CERTIFICATIONS
AND MARKINGS



CHECK THE
TECHNICAL
DATASHEET
on mapei.com



Planitop 217

Water-repellent cementitious skimming mortar with a coarse, natural finish for concrete and plastic coatings.

APPLICATION trowel

CONSUMPTION 1.3 kg/m² per mm of thickness

COLOURS grey or white

PACKAGING 25 kg bags

CERTIFICATIONS
AND MARKINGS



CHECK THE
TECHNICAL
DATASHEET
on mapei.com





Planitop 510

Lime-cement skimming mortar with a fine, natural finish for render.

APPLICATION	trowel
CONSUMPTION	1.3 kg/m ² per mm of thickness
COLOURS	grey or white
PACKAGING	25 kg bags

CERTIFICATIONS
AND MARKINGS



CHECK THE
TECHNICAL
DATASHEET
on mapei.com



Planitop 517

Lime-cement skimming mortar with a coarse, natural finish for render.

APPLICATION	trowel
CONSUMPTION	1.3 kg/m ² per mm of thickness
COLOURS	grey or white
PACKAGING	25 kg bags

CERTIFICATIONS
AND MARKINGS



CHECK THE
TECHNICAL
DATASHEET
on mapei.com



Planitop 525

Natural-finish, white-coloured lime and cement smoothing compound for "fresh" or hardened internal and external render, applied in layers up to 3 mm thick.

APPLICATION	trowel
CONSUMPTION	1.3 kg/m ² per mm of thickness
COLOUR	white
PACKAGING	25 kg bags

CERTIFICATIONS
AND MARKINGS



CHECK THE
TECHNICAL
DATASHEET
on mapei.com



Planitop 530

Lime-cement skimming mortar with a fine, natural finish for render and concrete.

APPLICATION trowel

CONSUMPTION 1.25 kg/m² per mm of thickness

COLOURS grey or white

PACKAGING 25 kg bags

CERTIFICATIONS
AND MARKINGS



CHECK THE
TECHNICAL
DATASHEET
on mapei.com



Planitop 540

Water-repellent cementitious skimming mortar with a fine, natural finish for render and concrete.

APPLICATION trowel

CONSUMPTION approx. 1.2 kg/m² per mm of thickness

COLOURS grey or white

PACKAGING 25 kg bags

CERTIFICATIONS
AND MARKINGS



CHECK THE
TECHNICAL
DATASHEET
on mapei.com



Planitop 560

Lime-cement skimming mortar with ultra-fine finish for render.

APPLICATION trowel

CONSUMPTION 1.1 kg/m² per mm of thickness

COLOUR white

PACKAGING 20 kg bags

CERTIFICATIONS
AND MARKINGS



CHECK THE
TECHNICAL
DATASHEET
on mapei.com





Planitop 565

Fine-grained, white-coloured lime-cement skimming compound for finishing "fresh" or hardened internal and external cementitious render, applied in layers up to 1 mm thick.

APPLICATION	trowel
CONSUMPTION	approx. 1.2 kg/m ² per mm of thickness
COLOUR	white
PACKAGING	20 kg bags

CERTIFICATIONS
AND MARKINGS



CHECK THE
TECHNICAL
DATASHEET
on mapei.com



Planitop 600 RasaGesso

Lime-gypsum skimming mortar for internal render.

APPLICATION	trowel
CONSUMPTION	approx. 1 kg/m ² per mm of thickness
COLOUR	white
PACKAGING	15 kg bags

CERTIFICATIONS
AND MARKINGS



CHECK THE
TECHNICAL
DATASHEET
on mapei.com



Planitop 610 RasaGesso M

Gypsum-based skimming mortar for internal render.

APPLICATION	trowel
CONSUMPTION	approx. 1 kg/m ² per mm of thickness
COLOUR	white
PACKAGING	15 kg bags

CERTIFICATIONS
AND MARKINGS



CHECK THE
TECHNICAL
DATASHEET
on mapei.com



Planitop Fast 330

Quick-setting, fibre-reinforced cementitious levelling mortar for internal and external floors and walls, applied in layers from 3 to 30 mm to even out irregularities.

APPLICATION trowel

CONSUMPTION 14.5 kg/m² per cm of thickness

PACKAGING 25 kg vacuum-packed polyethylene bags

CERTIFICATIONS AND MARKINGS



CHECK THE
TECHNICAL
DATASHEET
on mapei.com



Planitop Fine Finish

Ultra fine textured skimming mortar for concrete; recommended for exposed finish surfaces.

APPLICATION rubber or metal trowel

CONSUMPTION approx. 1.2 kg/m² per mm of thickness

PACKAGING 20 kg bags

CERTIFICATIONS AND MARKINGS



CHECK THE
TECHNICAL
DATASHEET
on mapei.com



Planitop Raso Max

Smooth-textured, fibre-reinforced, waterproof, lime-cement smoothing and levelling mortar applied in layers from 2 to 10 mm thick over cementitious render, concrete and plastic coatings.

APPLICATION trowel

CONSUMPTION approx. 1.45 kg/m² per mm of thickness

COLOUR white

PACKAGING 25 kg bags

CERTIFICATIONS AND MARKINGS



CHECK THE
TECHNICAL
DATASHEET
on mapei.com





Planitop Superfine

Ultra fine-textured cementitious smoothing/skimming compound for finishing "fresh" or hardened internal and external cementitious render, applied in layers up to 1 mm thick.

APPLICATION	trowel
CONSUMPTION	approx. 1.3 kg/m ² per mm of thickness
COLOUR	white
PACKAGING	20 kg bags

CERTIFICATIONS AND MARKINGS



CHECK THE
TECHNICAL
DATASHEET
on mapei.com



Triblock Finish

Three-component, epoxy-cementitious mortar for smoothing damp substrates.

APPLICATION	gauging trowel or rendering machine
CONSUMPTION	2 kg/m ² per mm of thickness
PACKAGING	31.25 kg kit: <ul style="list-style-type: none">• 1.5 kg drums (comp. A);• 4.75 kg drums (comp. B);• 25 kg bags (comp. C)

CERTIFICATIONS AND MARKING



CHECK THE
TECHNICAL
DATASHEET
on mapei.com





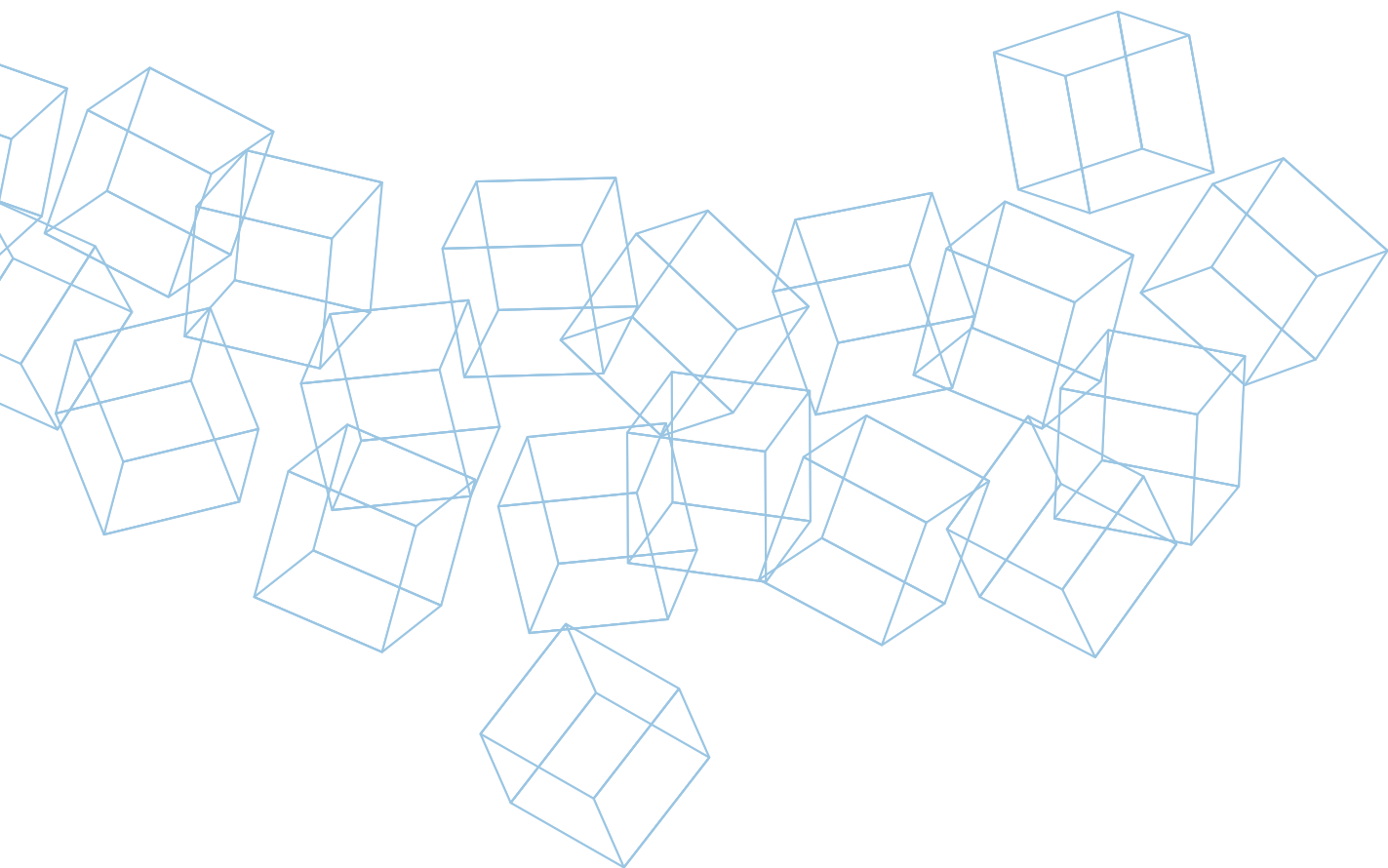

PRODUCTS FOR ANCHORING AND RAPID FIXING

Lampocem

Ready-to-use, quick-setting and hardening, anti-shrinkage hydraulic binder.

APPLICATION gauging trowel or trowel

CONSUMPTION 1.8 kg/dm³ of cavity to be filled

PACKAGING 25 kg bag, boxes with 4 sachets 5 kg, packs 9 l packaging

CERTIFICATIONS AND MARKINGS



CHECK THE TECHNICAL DATASHEET
on mapei.com



Mapecoll

Fluid expansive mortar for anchoring objects in place.

APPLICATION pouring

CONSUMPTION 1.95 kg/dm³ of cavity to be filled

PACKAGING 25 kg paper bags

CERTIFICATIONS AND MARKINGS



CHECK THE TECHNICAL DATASHEET
on mapei.com



Mapecoll MF 610

Expansive mortar for precision anchoring in thick layers.

APPLICATION pouring

CONSUMPTION approx. 21 kg/m² per cm of thickness

PACKAGING 25 kg vacuum-packed polyethylene bags and 1000 kg big bags

CERTIFICATIONS AND MARKINGS

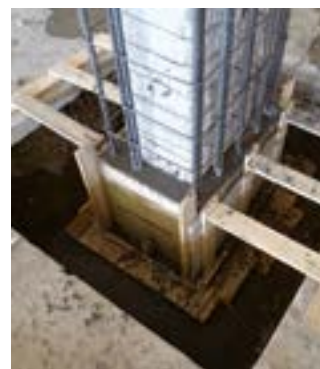

CHECK THE TECHNICAL DATASHEET
on mapei.com



Mapefill R

Fluid, rapid-hardening, expansive mortar for anchoring objects in place.

APPLICATION pouring

CONSUMPTION 1.95 kg/dm³ of cavity to be filled

PACKAGING 25 kg vacuum-packed polyethylene bags

CERTIFICATIONS
AND MARKINGS



CHECK THE
TECHNICAL
DATASHEET
on mapei.com



Mapefix Metal Sleeve

Cylindrical perforated metal sleeve for applying chemical anchors in drilled substrates. 1 m long cylinder to be cut to size.

DIAMETER
AND LENGTH

Ø 20 x 1000 mm x 25 pcs

Ø 16 x 1000mm x 50 pcs.

Ø 12 x 1000mm x 50 pcs.

TO BE USED WITH **Mapefix** range



Mapefix Plastic Sleeve

Cylindrical perforated plastic sleeve for applying chemical anchors in drilled substrates.

DIAMETER
AND LENGTH

Ø 12 x 80 mm

Ø 15 x 85 mm

Ø 20 x 85 mm

TO BE USED WITH **Mapefix** range

PACKAGING 10 pcs sachet



Mapefix Combibox VE SF Kit

Styrene-free, vinyl ester, hybrid resin-based chemical fastener for structural loads. Certified for threaded rods, rebar, C1 seismic performance. Kit made up of 12 cartridges of **Mapefix VE SF 300** or **Mapefix VE SF 420**, 24 mixers, 5 T-shirts, 1 pair of work pants.

APPLICATION extrusion gun

PACKAGING 300 ml, 420 ml

CERTIFICATIONS AND MARKINGS



M8-M30
Ø8-Ø32



Ø8-Ø32
M12-M24 ZA



M8-M30
Ø8-Ø32



M8-M30
Ø8-Ø32



Mapefix EP 50

Solvent-free, pure epoxy resin-based chemical anchor for structural loads. High bond strength, also for core-drilled and/or flooded holes. Certified for threaded rods, rebars.

APPLICATION extrusion gun (**Mapei Gun 585 2K**, manual; **Mapei Gun 585 Electric**, battery; **Mapei Gun 585 Air**, pneumatic)

COLOUR grey

PACKAGING 585 ml

CERTIFICATIONS AND MARKINGS



M8-M30
Ø8-Ø32



Ø8-Ø40



M8-M30
Ø8-Ø32



CHECK THE
TECHNICAL
DATASHEET
on mapei.com



Mapefix EP 100

Solvent-free pure epoxy resin-based chemical anchor for structural loads. High bond strength, also for core-drilled and/or flooded holes, 100 years service life. Certified for threaded rods, rebar, C1 C2 seismic performance.

APPLICATION extrusion gun (**Mapei Gun 585 2K**, manual; **Mapei Gun 585 Electric**, battery; **Mapei Gun 585 Air**, pneumatic)

COLOUR grey

PACKAGING 585 ml

CERTIFICATIONS AND MARKINGS



Ø8-Ø40

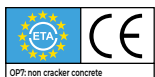

M8-M30
Ø8-Ø32



M8-M30
Ø8-Ø32



M12-M24



M8-M30
Ø8-Ø32



CHECK THE
TECHNICAL
DATASHEET
on mapei.com





Mapecfix EP Mixer

Spare static mixers for chemical epoxy anchoring.



USABLE WITH **Mapecfix EP 50, Mapecfix EP 100**

PACKAGING 12 pcs sachet

Mapecfix PE + VE Mixer

Spare static mixers for chemical anchoring.

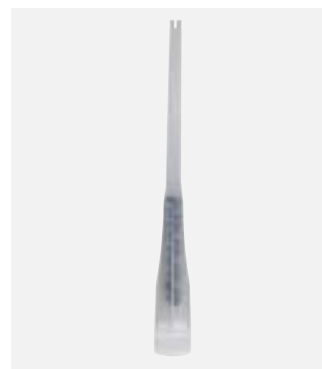

USABLE WITH **Mapecfix PE SF, Mapecfix VE SF, Mapecfix VinyBond, Mapecfix PolyBond, Mapecfix UM-H**

PACKAGING 12 pcs sachet

Mapecfix PE SF

Styrene-free, polyester resin-based chemical fastener for heavy loads. Certified for threaded rods in concrete and masonry.

APPLICATION extrusion gun

PACKAGING 300 ml, 420 ml

CERTIFICATIONS AND MARKINGS



M8-M16



M8-M24

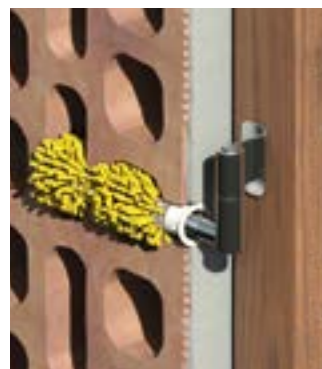

CHECK THE
TECHNICAL
DATASHEET
on mapei.com



Mapefix PolyBond

Polyester resin-based chemical fastener for heavy loads.
Certified for threaded rods in concrete

APPLICATION extrusion gun (**Mapei 310 PRO** and **Mapei Gun 420 2K**)

COLOUR grey

PACKAGING 300 ml and 420 ml

CERTIFICATIONS AND MARKINGS



M8-M24



**CHECK THE
TECHNICAL
DATASHEET**
on mapei.com



Mapefix UM-H 420

Solvent-free methane-methacrylate resin-based chemical fastener
for structural loads. High bond strength, high thermal resistance.
Certified for threaded rods, rebar, C1 and C2 seismic performance.

APPLICATION extrusion gun (**Mapei Gun 420 2K**)

COLOUR grey

PACKAGING 420 ml

CERTIFICATIONS AND MARKINGS



M12-M24



M8-M30
Ø8-Ø32



M8-M30
Ø8-Ø32



Ø8-Ø32
M6-M20 IG



M8-M30
Ø8-Ø32



**CHECK THE
TECHNICAL
DATASHEET**
on mapei.com



Mapefix VE SF

Styrene-free, vinyl ester, hybrid resin-based chemical fastener
for structural loads. Certified for threaded rods, rebar, C1 seismic
performance.

APPLICATION extrusion gun

PACKAGING 300 ml, 420 ml

CERTIFICATIONS AND MARKINGS



M8-M30
Ø8-Ø32



Ø8-Ø32
M6-M20 IG



M8-M30
Ø8-Ø32



M8-M30
Ø8-Ø32



**CHECK THE
TECHNICAL
DATASHEET**
on mapei.com



Mapecfix VinyBond

Styrene-free, vinyl ester, hybrid resin-based chemical fastener for structural loads Certified for threaded rods in concrete and rebar in reinforced concrete.

APPLICATION extrusion gun (**Mapei 310 PRO** and **Mapei Gun 420 2K**)

COLOUR grey

PACKAGING 300 ml and 420 ml

CERTIFICATIONS AND MARKINGS



Ø8-Ø32
M6-M20 IG



M8-M30
Ø8-Ø32



M8-M30
Ø8-Ø32



CHECK THE
TECHNICAL
DATASHEET
on mapei.com



MapegROUT Anchor & Repair

Fibre-reinforced, compensated-shrinkage, mortar for repairing concrete and anchoring metal structures.

APPLICATION pouring into formwork

CONSUMPTION approx. 21 kg/m² per cm of thickness

COLOUR grey

PACKAGING 25 kg vacuum-packed polyethylene bags

CERTIFICATIONS AND MARKINGS



CHECK THE
TECHNICAL
DATASHEET
on mapei.com



Planibond BA 100

Two-component fluid epoxy resin for anchoring steel bars.

APPLICATION pouring

CONSUMPTION approx. 2 kg/dm³

PACKAGING 3 kg kit:
• 2.88 kg drums (comp. A);
• 0.12 kg bottles (comp. B)

CERTIFICATIONS AND MARKINGS



CHECK THE
TECHNICAL
DATASHEET
on mapei.com



Planigrout 300

Three-component fluid epoxy mortar for anchorage work.

APPLICATION	pouring
CONSUMPTION	2 kg/m ² per mm of thickness
PACKAGING	<p>12.2 kg kit:</p> <ul style="list-style-type: none"> • 1.6 kg drums (comp. A); • 0.6 kg drums (comp. B); • 10 kg bags (comp. C) <p>36.6 kg unit:</p> <ul style="list-style-type: none"> • 4.8 kg drums (comp. A); • 1.8 kg drums (comp. B); • 30 kg bags (comp. C)

CERTIFICATIONS AND MARKINGS



CHECK THE
TECHNICAL
DATASHEET
on mapei.com



Planigrout 310

Three-component free-flowing high-strength rapid-hardening epoxy mortar applied in layers up to 10 cm thick for anchoring and grouting structures.

APPLICATION	pouring
CONSUMPTION	2.2 kg/l of cavity to be filled
PACKAGING	<p>96.1 kg units:</p> <ul style="list-style-type: none"> • 10.5 kg drums (comp. A); • 1.6 kg bottles (comp. B); • 84 kg vacuum-packed polyethylene bags (four 21 kg bags)

CERTIFICATIONS AND MARKINGS



CHECK THE
TECHNICAL
DATASHEET
on mapei.com



Ultrabond Super Grip

Deformable, acrylic assembly adhesive for interior and exterior use, with a high initial sucker effect.

APPLICATION	extrusion gun
CONSUMPTION	15 meters of bead, triangular section
COLOUR	white
PACKAGING	310 ml cartridges

CERTIFICATIONS AND MARKINGS



CHECK THE
TECHNICAL
DATASHEET
on mapei.com







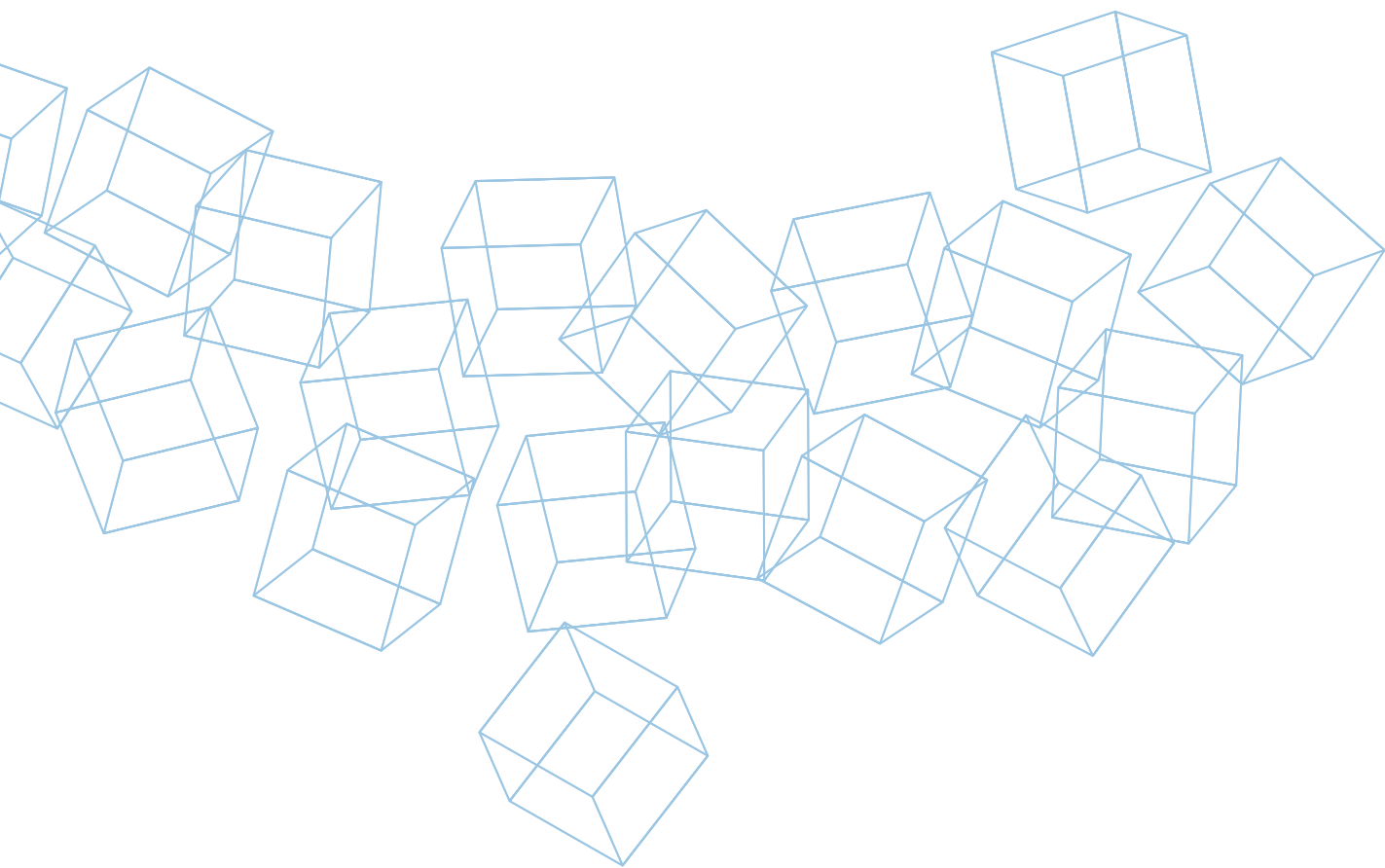

PRODUCTS FOR STRUCTURAL BONDING, SCREED REPAIRING AND INJECTING INTO CRACKED CONCRETE

Adesilex PG1

Two-component, thixotropic epoxy adhesive for structural bonds.

APPLICATION trowel

CONSUMPTION 1.65-1.75 kg/m² per mm of thickness

PACKAGING

- 2 kg kit:
 - 1.5 kg drums (comp. A);
 - 0.5 kg drums (comp. B)
- 6 kg kits:
 - 4.5 kg drums (comp. A);
 - 1.5 kg drums (comp. B)

CERTIFICATIONS AND MARKINGS



**CHECK THE
TECHNICAL
DATASHEET**
on mapei.com



Adesilex PG1 Rapido

Two-component, rapid-setting, thixotropic epoxy adhesive for structural bonds.

APPLICATION trowel

CONSUMPTION 1.65-1.75 kg/m² per mm of thickness

PACKAGING

- 6 kg kit:
 - 4.5 kg drums (comp. A);
 - 1.5 kg drums (comp. B)

CERTIFICATIONS AND MARKINGS



**CHECK THE
TECHNICAL
DATASHEET**
on mapei.com



Adesilex PG2

Two-component, thixotropic epoxy adhesive with long workability for structural bonds.

APPLICATION trowel

CONSUMPTION 1.65-1.75 kg/m² per mm of thickness

PACKAGING

- 6 kg kit:
 - 4.5 kg drums (comp. A);
 - 1.5 kg drums (comp. B)

CERTIFICATIONS AND MARKINGS



**CHECK THE
TECHNICAL
DATASHEET**
on mapei.com





Adesilex PG4

Two-component, thixotropic epoxy adhesive with modified rheology for bonding **Mapeband**, **Mapeband TPE**, PVC strips and Hypalon and for structural bonds.

APPLICATION trowel

CONSUMPTION 1.60-1.65 kg/m² per mm of thickness

PACKAGING

- 2 kg kit: 1.5 kg drums (comp. A); 0.5 kg drums (comp. B);
- 6 kg kit: 4.5 kg drums (comp. A); 1.5 kg drums (comp. B);
- 30 kg kit: 22.5 kg drums (comp. A); 7.5 kg drums (comp. B)

CERTIFICATIONS AND MARKINGS



CHECK THE
TECHNICAL
DATASHEET
on mapei.com



Epojet

Two-component, super-fluid epoxy resin for injection and anchoring.

APPLICATION injection or pouring

CONSUMPTION

- sealing cracks: 1.1 kg/l of cavity to be filled;
- bonding steel to concrete: 1.1 kg/m² per mm

PACKAGING

2.5 kg kit:

- 2 kg drums (comp. A);
- 0.5 kg drums (comp. B)

4 kg kits:

- 3.2 kg drums (comp. A);
- 0.8 kg drums (comp. B)

CERTIFICATIONS AND MARKINGS



CHECK THE
TECHNICAL
DATASHEET
on mapei.com



Epojet LV

Two-component epoxy resin, with very low viscosity for injection in microcracks, also on wet surfaces.

APPLICATION injection or pouring

CONSUMPTION

- sealing cracks: 1.1 kg/l of cavity to be filled;
- bonding steel to concrete: 1.1 kg/m² per mm

PACKAGING

2.5 kg kit:

- 2 kg drums (comp. A);
- 0.5 kg drums (comp. B)

CERTIFICATIONS AND MARKINGS



CHECK THE
TECHNICAL
DATASHEET
on mapei.com



Eporip

Two component solvent-free epoxy adhesive for construction joints and for monolithic sealing of cracks in screeds.

APPLICATION brush, trowel or pouring

CONSUMPTION 1.35 kg/dm³ for bonding

PACKAGING

- 10 kg kit: component A 7.5 kg + component B 2.5 kg
- 2 kg kit: component A 1.5 kg + component B 0.5 kg

CERTIFICATIONS AND MARKINGS



CHECK THE TECHNICAL DATASHEET
on mapei.com



Eporip SCR

Rapid-hardening, silicate-urethane resin for sealing cracks in screeds and carrying out small repairs.

APPLICATION by extrusion from the nozzle on the bottle

CONSUMPTION 1.7 kg/l of cavity to be filled

PACKAGING box containing 6 300 ml A+B 6 kits, + 6 sachets containing curved steel clamps

CERTIFICATIONS AND MARKINGS



CHECK THE TECHNICAL DATASHEET
on mapei.com



Eporip Turbo

Rapid-hardening, polyester resin for sealing cracks in screeds and carrying out small repairs.

APPLICATION brush or pouring

CONSUMPTION 1.7 kg/l of cavity to be filled

PACKAGING 6 508 g kits (A+B):

- 500 g metal cans (comp. A);
- 8 g tubes (comp. B)

CERTIFICATIONS AND MARKINGS



CHECK THE TECHNICAL DATASHEET
on mapei.com







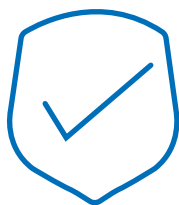
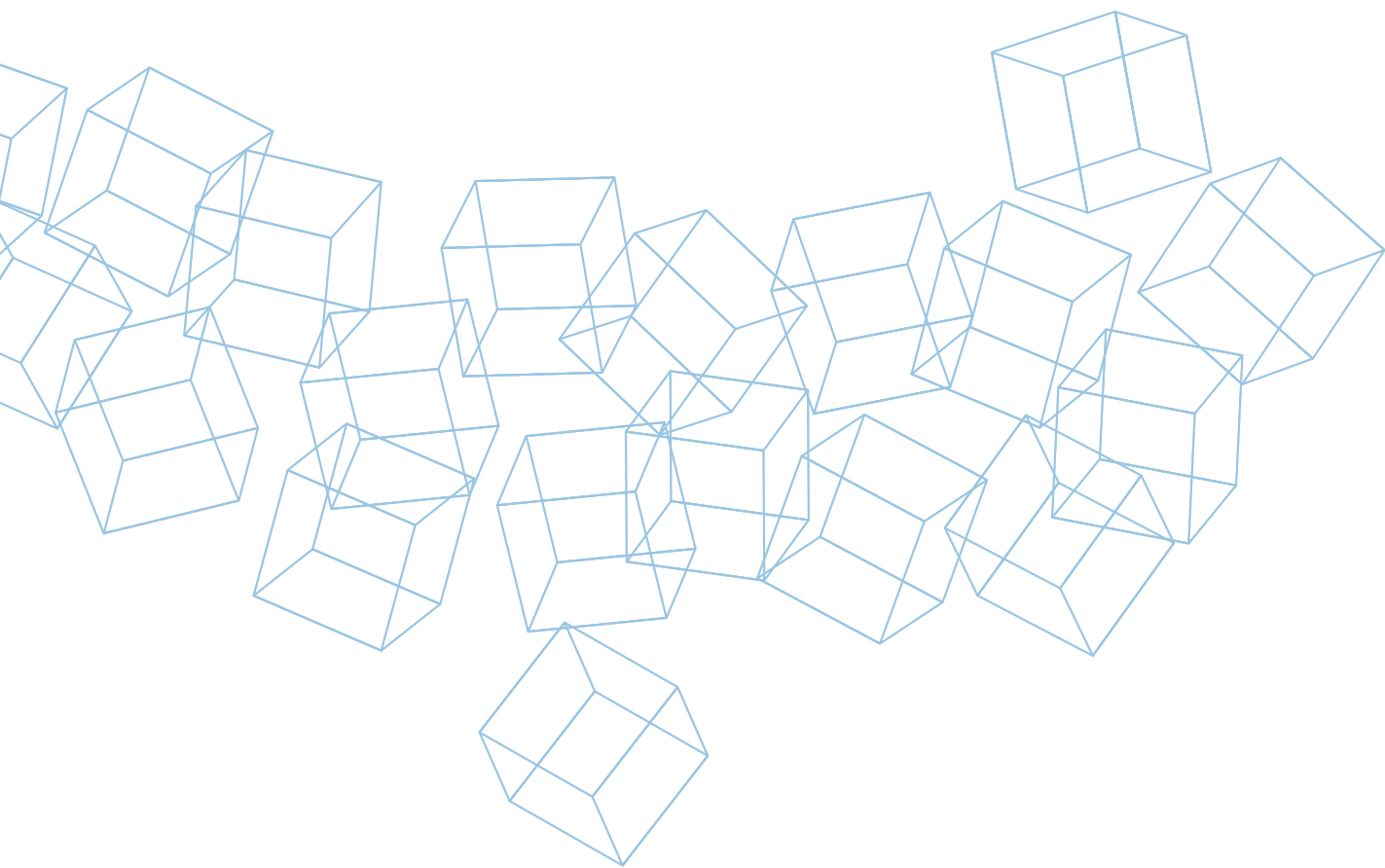

PRODUCTS FOR GALVANIC CATHODIC PROTECTION

Mapeshield E 25

Self-adhesive 12 cm zinc plates applied directly on the surface of concrete to provide galvanic cathodic protection for rebar and prevent corrosion.



APPLICATION	on the external surfaces of concrete
CONSUMPTION	depending on the density of the masonry
PACKAGING	1 carton box containing a 25 cm x 25 m roll

CHECK THE
TECHNICAL
DATASHEET
on mapei.com



Mapeshield I

Pure zinc anodes coated with a special conductive paste, for galvanic cathodic protection against corrosion of steel reinforcement in new structures and in structures requiring repair.



APPLICATION	directly on the rebar
CONSUMPTION	depending on the density of the masonry
PACKAGING	12 pcs boxes

CHECK THE
TECHNICAL
DATASHEET
on mapei.com



Mapeshield Corrosion Control

Self-adhesive 12 cm zinc plates applied directly on the surface of concrete to provide galvanic cathodic protection for rebar and prevent corrosion.



APPLICATION	on the external surfaces of the repaired concrete, new or existing
CONSUMPTION	apply the plates continuously along the entire length of the reinforced concrete
PACKAGING	1 carton box containing 12 cm x 15 m rolls

CHECK THE
TECHNICAL
DATASHEET
on mapei.com







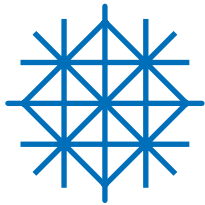
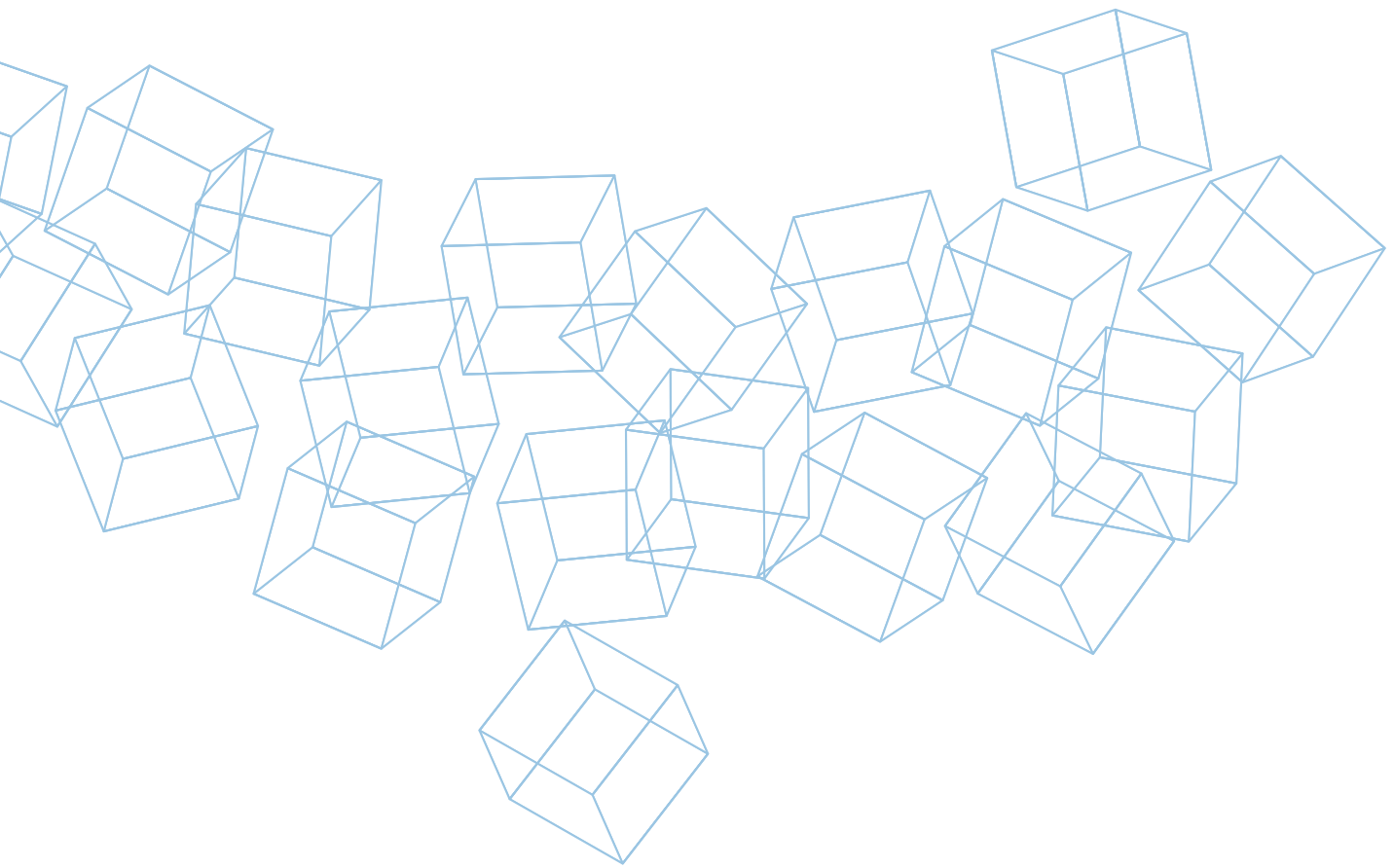

COMPOSITE SYSTEMS FOR STRUCTURAL STRENGTHENING

Adesilex PG1

Two-component, thixotropic epoxy adhesive for structural bonds.

APPLICATION trowel

CONSUMPTION 1.65-1.75 kg/m² per mm of thickness

PACKAGING

- 2 kg kit:
 - 1.5 kg drums (comp. A);
 - 0.5 kg drums (comp. B)
- 6 kg kits:
 - 4.5 kg drums (comp. A);
 - 1.5 kg drums (comp. B)

CERTIFICATIONS AND MARKINGS



**CHECK THE
TECHNICAL
DATASHEET**
on mapei.com



Adesilex PG1 Rapido

Two-component, rapid-setting, thixotropic epoxy adhesive for structural bonds.

APPLICATION trowel

CONSUMPTION 1.65-1.75 kg/m² per mm of thickness

PACKAGING

- 6 kg kit:
 - 4.5 kg drums (comp. A);
 - 1.5 kg drums (comp. B)

CERTIFICATIONS AND MARKINGS



**CHECK THE
TECHNICAL
DATASHEET**
on mapei.com



Adesilex PG2

Two-component, thixotropic epoxy adhesive with long workability for structural bonds.

APPLICATION trowel

CONSUMPTION 1.65-1.75 kg/m² per mm of thickness

PACKAGING

- 6 kg kit:
 - 4.5 kg drums (comp. A);
 - 1.5 kg drums (comp. B)

CERTIFICATIONS AND MARKINGS



**CHECK THE
TECHNICAL
DATASHEET**
on mapei.com





Carboplate

Pultruded carbon fibre plate with a protective plastic film on both faces.

MODULUS OF ELASTICITY $\geq 160 - \geq 190 - \geq 250$ GPa

THICKNESS 1.4 mm

WIDTH 50, 100, 150 mm

ELONGATION AT FAILURE 1,6% - 1,6% - 0,95%

PACKAGING 25 m rolls



CHECK THE
TECHNICAL
DATASHEET
on mapei.com



Carbotube

Pultruded carbon fibre tube preformed with epoxy resin with a protective plastic film for reinforced stitching in masonry.

TENSILE MODULUS OF ELASTICITY 170,000 N/mm²

ELONGATION AT FAILURE 1.6%

PACKAGING boxes with 10 pcs of 2 m



CHECK THE
TECHNICAL
DATASHEET
on mapei.com



Epojet

Two-component, super-fluid epoxy resin for injection and anchoring.

APPLICATION injection or pouring

CONSUMPTION

- sealing cracks: 1.1 kg/l of cavity to be filled;
- bonding steel to concrete: 1.1 kg/m² per mm

PACKAGING

2.5 kg kit:

- 2 kg drums (comp. A);
- 0.5 kg drums (comp. B)

4 kg kits:

- 3.2 kg drums (comp. A);
- 0.8 kg drums (comp. B)

CERTIFICATIONS AND MARKINGS



CHECK THE
TECHNICAL
DATASHEET
on mapei.com



Mapegrid B 250

Alkali-resistant, primed basalt-fibre mesh for structural “reinforced” strengthening of stone masonry, brick, tuff surfaces.

TYPE OF FIBRE	basalt fibres
WEIGHT	250 g/m ²
SIZE	6 x 6 mm mesh
PACKAGING	50 x 1 m rolls

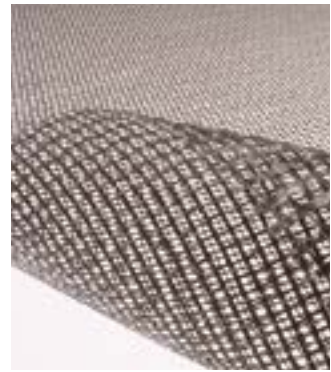

CHECK THE
TECHNICAL
DATASHEET
on mapei.com



Mapegrid B 300

Pre-primed alkali-resistant basalt fibre mesh for structural “reinforced” strengthening of stone masonry, brick, tuff surfaces.

TYPE OF FIBRE	basalt
WEIGHT	300 g/m ²
SIZE	8 x 8 mm mesh
PACKAGING	50 x 1 m rolls



CHECK THE
TECHNICAL
DATASHEET
on mapei.com



Mapegrid B 400

Pre-primed alkali-resistant basalt fibre mesh for structural “reinforced” strengthening of stone masonry, brick, tuff surfaces.

TYPE OF FIBRE	basalt
WEIGHT	400 g/m ²
PACKAGING	50 x 1 m rolls



CHECK THE
TECHNICAL
DATASHEET
on mapei.com





Mapegrid C 170

High-strength carbon fibre mesh for “reinforced” structural strengthening of masonry and concrete structures.

TYPE OF FIBRE high-strength carbon

WEIGHT 170 g/m²

SIZE 10 x 10 mm mesh

PACKAGING 50 x 1 m rolls

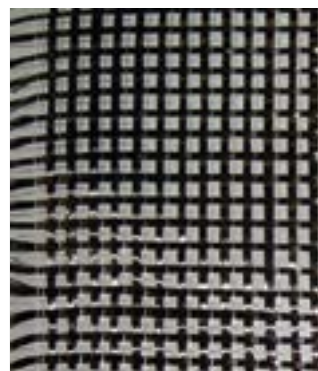

CHECK THE
TECHNICAL
DATASHEET
on mapei.com



Mapegrid C 200

High-strength carbon fibre mesh for “reinforced” structural strengthening of masonry and concrete structures.

TYPE OF FIBRE high-strength carbon

WEIGHT 200 g/m²

SIZE 10 x 10 mm mesh

PACKAGING 50 x 1 m rolls



CHECK THE
TECHNICAL
DATASHEET
on mapei.com



Mapegrid G 120

Pre-primed, alkali-resistant (A.R.) glass fibre mesh, for localised reinforced “strengthening” of masonry substrates.

TYPE OF FIBRE A.R. type glass fibre

WEIGHT 125 g/m²

SIZE 10.5 x 11.5 ± 2% mesh

PACKAGING 25 x 45 cm rolls

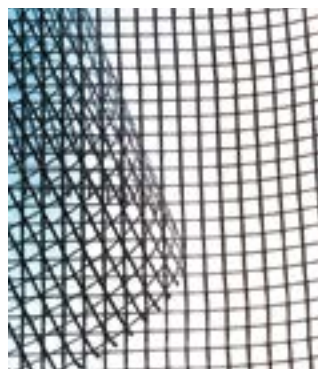

CHECK THE
TECHNICAL
DATASHEET
on mapei.com



Mapegrid G 220

Pre-primed alkali-resistant glass fibre mesh for structural “reinforced” strengthening of stone masonry, brick, tuff and mixed masonry surfaces.

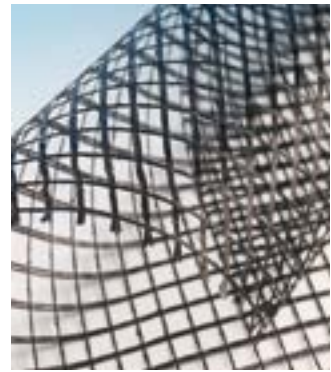

TYPE OF FIBRE A.R. type glass fibre

WEIGHT 250 g/m²

SIZE 21 x 21 mm mesh

PACKAGING 50 m x 133 cm rolls

CHECK THE
TECHNICAL
DATASHEET
on mapei.com



Mapei Steel Bar 304

Ultra high-strength helical bars in AISI 304 stainless-steel for reinforced pointing on masonry structures.



TIPOLOGIA ultra high-strength AISI 304 steel

DIAMETER 6 mm

PACKAGING 10 mm rolls

CHECK THE
TECHNICAL
DATASHEET
on mapei.com



Mapei Steel Bar 316

Ultra high-strength helical bars in AISI 316 stainless steel for reinforced pointing on masonry structures.



TIPOLOGIA ultra high-strength AISI 316 steel

DIAMETER 6 mm

PACKAGING 10 m rolls

CHECK THE
TECHNICAL
DATASHEET
on mapei.com



Mapenet EM Connector

Pre-formed “L” shaped fasteners made from alkali-resistant glass fibre and thermo-setting vinylester-epoxy resin, to be used together with **Mapenet EM 30-40** meshes available in different lengths (20, 50, 70 cm).



TYPE OF FIBRE	A.R. type glass fibre
---------------	-----------------------

SIZE	<ul style="list-style-type: none"> • 7 mm 200x100 mm • 7 mm 500x100 mm • 7 mm 700x100 mm
------	---

PACKAGING	100 pcs boxes
-----------	---------------

Mapenet EMR 33

Pre-formed glass fibre mesh (GFRP) with high chemical resistance impregnated with thermosetting resin used to make “reinforced” structural render on concrete and masonry structures.



TYPE OF FIBRE	E-CR glass fibres
---------------	-------------------

WEIGHT	920 g/m ²
--------	----------------------

SIZE	33 x 33 mm mesh
------	-----------------

PACKAGING	13 m x 2 m rolls
-----------	------------------

Mapenet EMR 33 Angolare

Pre-formed glass fibre corner element (GFRP) with high chemical resistance impregnated with thermosetting resin used, to be used together with **Mapenet EMR 33** mesh to make “reinforced” structural render on concrete and masonry structures.



TYPE OF FIBRE	E-CR glass fibres
---------------	-------------------

WEIGHT	720 g/m ²
--------	----------------------

SIZE	33 x 33 mm mesh
------	-----------------

PACKAGING	2 m height x 33 cm x 33 cm, 10 pcs
-----------	------------------------------------



Mapenet EMR 66

Pre-formed glass fibre mesh (GFRP) with high chemical resistance impregnated with thermosetting resin used to make “reinforced” structural render on concrete and masonry structures.

TYPE OF FIBRE	E-CR glass fibres
---------------	-------------------

WEIGHT	450 g/m ²
--------	----------------------

SIZE	66 x 66 mm mesh
------	-----------------

PACKAGING	25 m x 2 m rolls
-----------	------------------



Mapenet EMR 66 Angolare

Pre-formed glass fibre corner element (GFRP) with high chemical resistance impregnated with thermosetting resin used, to be used together with **Mapenet EMR 66** mesh to make “reinforced” structural render on concrete and masonry structures.

TYPE OF FIBRE	E-CR glass fibres
---------------	-------------------

WEIGHT	380 g/m ²
--------	----------------------

SIZE	66 x 66 mm mesh
------	-----------------

PACKAGING	2 m height x 33 cm x 33 cm, 10 pcs
-----------	------------------------------------



Mapenet EMR 99

Pre-formed glass fibre mesh (GFRP) with high chemical resistance impregnated with thermosetting resin used to make “reinforced” structural render on concrete and masonry structures.

TYPE OF FIBRE	E-CR glass fibres
---------------	-------------------

WEIGHT	300 g/m ²
--------	----------------------

SIZE	99 x 99 mm mesh
------	-----------------

PACKAGING	13 m x 2 m rolls
-----------	------------------



Mapenet EMR 99 Angolare

Pre-formed glass fibre corner element (GFRP) with high chemical resistance impregnated with thermosetting resin used, to be used together with **Mapenet EMR 99** mesh to make “reinforced” structural render on concrete and masonry structures.



TYPE OF FIBRE	E-CR glass fibres
WEIGHT	250 g/m ²
SIZE	99 x 99 mm mesh
PACKAGING	2 m height x 33 cm x 33 cm, 10 pcs

Mapenet EMR Connector

Pre-formed glass fibre L-shape fasteners (GFRP) with high chemical resistance, impregnated with thermosetting resin used, to be used together with **Mapenet EMR** range of mesh and corner elements to make “reinforced” structural render on concrete and masonry structures.



TYPE OF FIBRE	E-CR glass fibres
SIZE	<ul style="list-style-type: none"> • 7 mm 200x100 mm • 7 mm 400x100 mm • 7 mm 800x100 mm
PACKAGING	100 pcs

Maperod C

High tensile pultruded carbon fibre rebars pre-formed with epoxy resin for structural strengthening of damaged concrete, wooden and masonry elements.



MODULUS OF ELASTICITY	155 GPa
DIAMETER	nominal 9.7 mm
PACKAGING	boxes with 10 pcs of 2 m

CHECK THE
TECHNICAL
DATASHEET
on mapei.com





Maperod G

Pultruded glass fibre rebar pre-formed with epoxy-modified vinylester resin for structural reinforcement of damaged reinforced concrete, brick, stone and tuff elements.



MODULUS OF ELASTICITY	40.8 GPa
DIAMETER	nominal 9.53 mm
PACKAGING	boxes with 10 pcs of 6 m

CHECK THE
TECHNICAL
DATASHEET
on mapei.com



MapeWrap 11

Two-component, normal-setting, thixotropic epoxy grout for evening out concrete surfaces and for structural bonding.



APPLICATION	trowel
CONSUMPTION	1.55 kg/m ² per mm of thickness
PACKAGING	6 kg kit: <ul style="list-style-type: none">• 4.5 kg drums (comp. A);• 1.5 kg drums (comp. B)

CERTIFICATIONS
AND MARKINGS



CHECK THE
TECHNICAL
DATASHEET
on mapei.com



MapeWrap 12

Two-component, slow-setting, thixotropic epoxy grout for evening out concrete surfaces and for structural bonding.



APPLICATION	trowel
CONSUMPTION	1.55 kg/m ² per mm of thickness
PACKAGING	6 kg kit: <ul style="list-style-type: none">• 4.5 kg drums (comp. A);• 1.5 kg drums (comp. B)

CERTIFICATIONS
AND MARKINGS



CHECK THE
TECHNICAL
DATASHEET
on mapei.com



MapeWrap 21

Two-component superfluid epoxy resin for impregnation of **MapeWrap** with “wet system”.

APPLICATION: impregnation through immersion

CONSUMPTION depending on the type of fabrics and the height

PACKAGING 5 kg kit:
 • 4 kg drums (comp. A);
 • 1 kg drums (comp. B)

CERTIFICATIONS AND MARKINGS



**CHECK THE
TECHNICAL
DATASHEET**
on mapei.com



MapeWrap 31

Two-component, medium-viscosity, epoxy adhesive for impregnation of **MapeWrap** with “wet system”.

APPLICATION roller or brush

CONSUMPTION depending on the type of fabrics and the height

PACKAGING 5 kg kit:
 • 4 kg drums (comp. A);
 • 1 kg drums (comp. B)

CERTIFICATIONS AND MARKINGS



**CHECK THE
TECHNICAL
DATASHEET**
on mapei.com



MapeWrap 31 T

Thixotropic epoxy adhesive for impregnating **MapeWrap** fabrics using the “dry system”.

APPLICATION trowel

CONSUMPTION depending on the type of fabrics and the height

PACKAGING 5 kg kit:
 • 4 kg drums (comp. A);
 • 1 kg drums (comp. B)

CERTIFICATIONS AND MARKINGS



**CHECK THE
TECHNICAL
DATASHEET**
on mapei.com





MapeWrap B FIOCCO

Unidirectional high strength basalt fibre cord to be impregnated with **MapeWrap 21** (two-component superfluid epoxy resin) to make "structural connections".

TYPE OF FIBRE high-strength basalt

DIAMETER 10, 12 mm

MODULUS OF ELASTICITY 85 GPa

PACKAGING 10 m rolls



CHECK THE
TECHNICAL
DATASHEET
on mapei.com



MapeWrap B UNI-AX

Unidirectional, high strength basalt fibre fabric.

WEIGHT 400-600 g/m²

THICKNESS equivalent thickness of dry fabric 0.143-0.215 mm

WIDTH 40 cm

MODULUS OF ELASTICITY 70 GPa

PACKAGING 50 m rolls



CHECK THE
TECHNICAL
DATASHEET
on mapei.com



MapeWrap C BI-AX W

Bidirectional, balanced, high strength carbon fibre fabric.

WEIGHT 300 g/m²

THICKNESS equivalent thickness of dry fabric 0.064-0.10 mm

WIDTH 40-50 cm

MODULUS OF ELASTICITY 230 GPa

PACKAGING 50 m rolls



CHECK THE
TECHNICAL
DATASHEET
on mapei.com



MapeWrap C Connector

20/15/8 mm - 20/15/10 mm - 40/15/8 mm - 30/15/10 mm

Pultruded carbon fibre connector for anchoring with one end to be impregnated with **MapeWrap 21**.

TYPE OF FIBRE high-strength carbon

DIAMETER 8, 10 mm

LENGTH

- pre-formed bar 20, 30, 40 cm
- cord 15 cm

MODULUS OF ELASTICITY 150 GPa

PACKAGING 50 pcs boxes

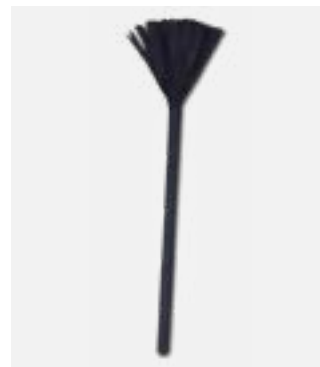

CHECK THE
TECHNICAL
DATASHEET
on mapei.com



MapeWrap C FIOCCO

Unidirectional high strength carbon fibre cord to be impregnated with **MapeWrap 21** (two-component superfluid epoxy resin) to make "structural connections".

TYPE OF FIBRE high-strength carbon

DIAMETER 6, 8, 10, 12 mm

MODULUS OF ELASTICITY 234 GPa

PACKAGING 10 m rolls



CHECK THE
TECHNICAL
DATASHEET
on mapei.com



MapeWrap C QUADRI-AX

Quadriaxial, balanced, high strength carbon fibre fabric, with high modulus of elasticity.

WEIGHT 380 g/m²

THICKNESS Equivalent thickness of dry fabric: 0.053 mm

WIDTH 42 cm

MODULUS OF ELASTICITY 230 GPa

PACKAGING 50 m rolls

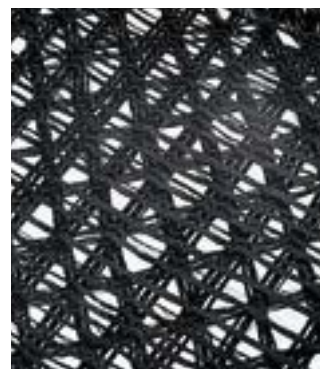

CHECK THE
TECHNICAL
DATASHEET
on mapei.com





MapeWrap C UNI-AX

Unidirectional, high strength carbon fibre fabric, with high modulus of elasticity.

WEIGHT 300-600 g/m²

THICKNESS equivalent thickness of dry fabric 0.164-0.337 mm

WIDTH 10, 20, 40 cm

MODULUS OF ELASTICITY 252 GPa ± 2%

PACKAGING 50 m rolls

CERTIFICATIONS AND MARKINGS

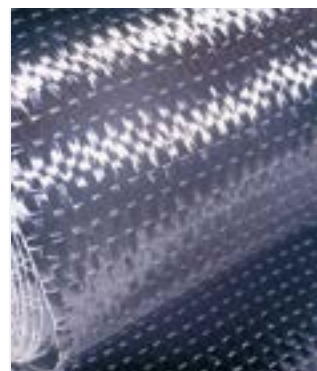

CHECK THE
TECHNICAL
DATASHEET
on mapei.com



MapeWrap C UNI-AX HM

Unidirectional, high strength carbon fibre fabric with very high modulus of elasticity.

WEIGHT 300-600 g/m²

THICKNESS equivalent thickness of dry fabric 0.164-0.329 mm

WIDTH 10, 20, 40 cm

MODULUS OF ELASTICITY 390 GPa

PACKAGING 50 m rolls

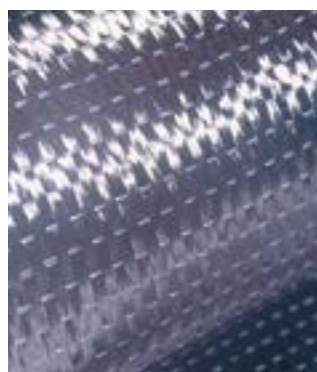

CHECK THE
TECHNICAL
DATASHEET
on mapei.com



MapeWrap EQ Adhesive

One-component, ready-to-use, polyurethane-based adhesive in watery dispersion with very low emission level of volatile organic compounds (VOC) for impregnating **MapeWrap EQ Net** bi-directional, primed glass fibre fabric.

COLOUR milky white

CONSUMPTION 0.5-0.6 kg/m²

PACKAGING 6 kg drums

CERTIFICATIONS AND MARKINGS



CHECK THE
TECHNICAL
DATASHEET
on mapei.com



MapeWrap EQ Net

Bi-directional, primed glass fibre fabric to protect secondary partition walls in buildings from seismic activity and to prevent brick-cement floors collapsing.

TYPE OF FIBRE	E glass fibres
WEIGHT	286 g/m ²
THICKNESS	Equivalent thickness of dry fabric: 0.057 mm
WIDTH	100 cm
PACKAGING	50 m rolls



MapeWrap G FIOCCO

Unidirectional high strength glass fibre cord to be impregnated with **MapeWrap 21** (two-component superfluid epoxy resin) to make "structural connections".

TYPE OF FIBRE	E glass fibres
DIAMETER	6, 8, 10, 12 mm
MODULUS OF ELASTICITY	81.4 GPa
PACKAGING	10 m rolls



CHECK THE
TECHNICAL
DATASHEET
on mapei.com



MapeWrap G UNI-AX

Unidirectional, glass fibre fabric.

TYPE OF FIBRE	E glass fibres
WEIGHT	900 g/m ²
THICKNESS	equivalent thickness of dry fabric: 0.354 mm
WIDTH	30-60 cm
MODULUS OF ELASTICITY	80.7 GPa
PACKAGING	50 m rolls



CHECK THE
TECHNICAL
DATASHEET
on mapei.com





MapeWrap Primer 1

Two-component epoxy primer specifically formulated for the **MapeWrap** system.

APPLICATION roller or brush

CONSUMPTION 250-300 g/m²

PACKAGING 2 kg kit:
• 1.5 kg drums (comp. A);
• 0.5 kg drums (comp. B)



CHECK THE
TECHNICAL
DATASHEET
on mapei.com



MapeWrap SG FIOCCO

High-strength galvanized steel fibre cord for structural strengthening.

TYPE OF FIBRE galvanized steel fibres

DIAMETER 10 mm

MODULUS
OF ELASTICITY 200 GPa

PACKAGING 10 m rolls



CHECK THE
TECHNICAL
DATASHEET
on mapei.com



Planitop HDM Maxi

Two-component ready-mixed, high ductility pozzolan-reaction, fibre-reinforced mortar for structural “reinforced” strengthening work, when used in combination with mesh from the **Mapegrid** range, and for smoothing and levelling concrete and masonry.

APPLICATION trowel, gauging trowel or rendering machine

CONSUMPTION approx. 1.85 kg/m² per mm of thickness

PACKAGING 31.25 kg kit:
• 25 kg bags (comp. A);
• 6.25 kg tanks (comp. B)

CERTIFICATIONS
AND MARKINGS



CHECK THE
TECHNICAL
DATASHEET
on mapei.com



Planitop HDM Restauro

Two-component, pre-blended, high-ductility, fibre-reinforced, cement-free hydraulic lime (NHL) and **Eco-Pozzolan**-based light-coloured mortar, particularly recommended for “reinforced” structural strengthening of masonry substrates in combination with the **Mapegrid** meshes and for evening out stone, brickwork and tuff substrates.

APPLICATION trowel, gauging trowel or rendering machine

CONSUMPTION approx. 1.9 kg/m² per mm of thickness

PACKAGING 29.75 kg kit:
 • 25 kg bags (comp. A);
 • 4.75 kg tanks (comp. B)

CERTIFICATIONS AND MARKINGS



CHECK THE TECHNICAL DATASHEET
on mapei.com



Planitop HPC

Two-component ultra high-performance shrinkage-compensated free-flowing, high ductility fibre-reinforced cementitious mortar with stiff steel fibres for restoring and repairing concrete.

Note: Planitop HPC is sold with **Fibre HPC** (1.625 kg of **Fibre HPC** per 25 kg bag of **Planitop HPC**).

APPLICATION pouring into formwork

CONSUMPTION approx. 20 kg/m² per cm of thickness

PACKAGING 25 kg bags

CERTIFICATIONS AND MARKINGS



CHECK THE TECHNICAL DATASHEET
on mapei.com



Planitop HPC Floor

One-component, ultra-high strength, highly ductile, highly fluid, fibre-reinforced with steel fibres, compensated shrinkage cementitious mortar for strengthening the external face of floor slabs.

APPLICATION pouring

CONSUMPTION approx. 21 kg/m² per cm of thickness

PACKAGING 25 kg bags

CERTIFICATIONS AND MARKINGS



CHECK THE TECHNICAL DATASHEET
on mapei.com





Planitop HPC Floor 46

Ultra-high performance, high ductility, free-flowing cementitious micro-concrete reinforced with steel fibres.

APPLICATION pouring

CONSUMPTION approx. 22 kg/m² per cm of thickness

PACKAGING 25 kg bags and 1000 kg big bags

CERTIFICATIONS
AND MARKINGS

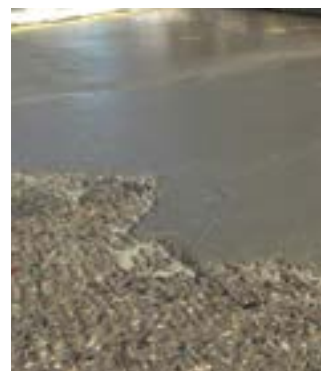

CHECK THE
TECHNICAL
DATASHEET
on mapei.com



Planitop HPC Floor 46 T

Ultra-high performance, high ductility, semi-fluid cementitious micro-concrete reinforced with steel fibres.

APPLICATION pouring

CONSUMPTION approx. 22 kg/m² per cm of thickness

PACKAGING 25 kg bags and 1000 kg big bags

CERTIFICATIONS
AND MARKINGS



CHECK THE
TECHNICAL
DATASHEET
on mapei.com



Planitop HPC Floor T

One-component, ultra-high strength, highly ductile, semi-fluid, fibre-reinforced with steel fibres, compensated shrinkage cementitious mortar for strengthening the external face of floor slabs. Particularly suitable for warped wooden floors.

APPLICATION pouring

CONSUMPTION approx. 21 kg/m² per cm of thickness

PACKAGING 25 kg bags

CERTIFICATIONS
AND MARKINGS



CHECK THE
TECHNICAL
DATASHEET
on mapei.com



Planitop HPC LV

Ultra high-performance self-compacting expanding cementitious micro-concrete.

APPLICATION pouring into formwork

CONSUMPTION approx. 22 kg/m² per cm of thickness

PACKAGING 25 kg bags

CERTIFICATIONS AND MARKINGS



CHECK THE
TECHNICAL
DATASHEET
on mapei.com



Planitop HPC Tixo

Two-component, thixotropic, ultra-high performance, fibre-reinforced cementitious mortar, with a work-hardening effect, with steel fibres for restoring and repairing concrete structures.

Note: Planitop HPC Tixo is sold with **Fibre HPC** (1.625 kg of **Fibre HPC** per 25 kg bag of **Planitop HPC Tixo**).

APPLICATION with spreader, trowel, also without formworks in vertical application or on ceiling

CONSUMPTION approx. 21 kg/m² per cm of thickness

PACKAGING

- comp. A (powder): 25 kg bags
- comp. B (Fibre HPC): boxes containing 6.5 kg of metal rigid fibres

CERTIFICATIONS AND MARKINGS



CHECK THE
TECHNICAL
DATASHEET
on mapei.com



Planitop Intonaco Armato

Two component, ready-mixed, cement-free, high-ductility fibre-reinforced natural hydraulic lime (NHL) and **Eco-Pozzolan** mortar, containing 30% of recycled raw material, particularly recommended for levelling off the surface of stone, bricks and tuff, and for the structural strengthening of existing facing walls, including when extra strengthening mesh is not applied.

APPLICATION with metal straight trowel or rendering machine

CONSUMPTION approx. 1.8 kg/m² per mm of thickness

PACKAGING

- comp. A (powder): 25 kg bags
- 5 kg tanks comp. B (liquid)

CERTIFICATIONS AND MARKINGS



CHECK THE
TECHNICAL
DATASHEET
on mapei.com





Planitop U-HPC Floor

Fibre-reinforced, shrinkage-compensated, high-strength, high-ductility, highly-fluid cementitious mortar.

Note: Planitop U-HPC Floor is sold with **Fibre HPC** (1.625 kg of **Fibre HPC** per 25 kg bag of **Planitop U-HPC Floor**).

APPLICATION rake

CONSUMPTION approx. 21.5 kg/m² per cm of thickness

PACKAGING 25 kg bags

CERTIFICATIONS
AND MARKINGS



2. COMPLEMENTARY FIBRES

Fibre HPC

Stiff steel fibres used in combination with **Planitop HPC**, **Planitop HPC Tixo** and **Planitop U-HPC Floor** mortars.



CONSUMPTION 1.625 kg per 25 kg bag of **Planitop HPC**, **Planitop HPC Tixo** and **Planitop U-HPC Floor**

PACKAGING 6.5 kg boxes

3. ACCESSORY ITEMS

Injectors Ø 23

Plastic injectors with non-return valve for injecting epoxy resins.



DIAMETER external diameter 23 mm, injection hole 5 mm

LENGTH 80 mm

Spindle for Mapei Steel Dry

Special spindle for inserting **Mapei Steel Dry AISI 316** helical bars. Complete with adapter for SDS hammer drill for dry application.

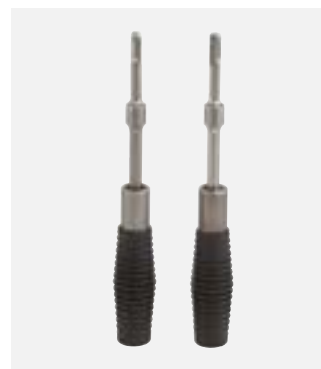

DIAMETER	8 mm, 10 mm, 12 mm
----------	--------------------

PACKAGING	1 pcs boxes
-----------	-------------





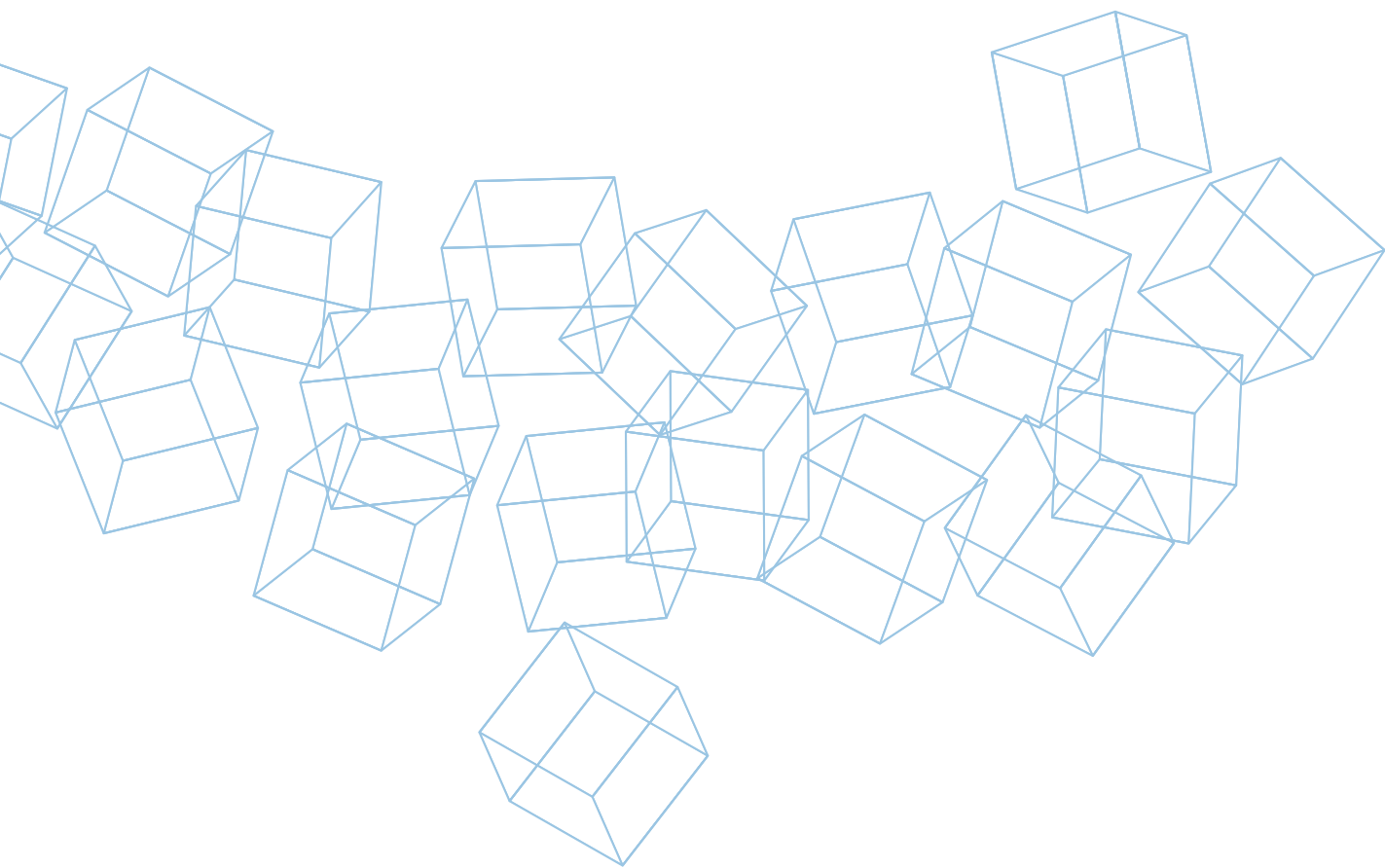

PRODUCTS EXTERNAL INSULATION SYSTEMS

Mapetherm AR1

One-component cementitious mortar for bonding and smoothing of thermal insulating panels and for external thermal insulation systems.

APPLICATION trowel

CONSUMPTION

- 4.0-6.0 kg/m² depending on the bonding technique.
- 1.3-1.55 kg/m² per mm of thickness as smoothing compound (recommended: approx. 4 mm in 2 coats)

COLOUR grey

PACKAGING 25 kg

CERTIFICATIONS AND MARKINGS



**CHECK THE
TECHNICAL
DATASHEET**
on mapei.com



Mapetherm AR1 GG

One-component cementitious mortar with coarse grain size for bonding and smoothing of thermal insulating panels and for external thermal insulation systems.

APPLICATION trowel

CONSUMPTION

- 4.0-6.0 kg/m² depending on the bonding technique.
- 1.35-1.55 kg/m² per mm of thickness as smoothing compound (recommended: approx. 4 mm in 2 coats)

COLOURS white and grey

PACKAGING 25 kg

CERTIFICATIONS AND MARKINGS



**CHECK THE
TECHNICAL
DATASHEET**
on mapei.com



Mapetherm AR1 Light

One-component light-weight cementitious mortar with increased grain size for bonding and smoothing of thermal insulating panels and for external thermal insulation systems.

APPLICATION trowel

CONSUMPTION

- 3.0-5.0 kg/m² depending on the bonding technique.
- 1.20-1.40 kg/m² of thickness as smoothing compound (recommended: approx. 4 mm coats)

COLOUR white

PACKAGING 23 kg

CERTIFICATIONS AND MARKINGS



**CHECK THE
TECHNICAL
DATASHEET**
on mapei.com





Mapetherm AR1 Maxi

One-component cementitious mortar with increased grain size for bonding and smoothing of thermal insulating panels and for external thermal insulation systems.

APPLICATION trowel

CONSUMPTION

- 4.0-6.0 kg/m² depending on the bonding technique.
- 1.35-1.55 kg/m² per mm of thickness as smoothing compound (recommended: approx. 4 mm in 2 coats)

COLOURS white and grey

PACKAGING 25 kg

CERTIFICATIONS AND MARKINGS



CHECK THE
TECHNICAL
DATASHEET
on mapei.com



Mapetherm EPS 100 CAM

EPS insulating panel (Sintered Expanded Polystyrene), for external thermal insulation systems.

COLOUR light grey

SIZE 100x50 cm panels from 2 to 20 cm thick

PACKAGING from 1.5 to 15 m cm² (depending on the thickness)

CERTIFICATIONS AND MARKINGS



CHECK THE
TECHNICAL
DATASHEET
on mapei.com



Mapetherm Flex RP

Cement-free, fibre-reinforced, lightweight elastic flexible skimming paste resistant to biological agents for internal and external use. Available in the following grain sizes: 0.5 mm and 1.5 mm.

APPLICATION trowel

CONSUMPTION

- 0.5 mm: 1.9- 2.1 kg/m² per 1 mm of thickness
- 1.5 mm: 4.0- 5.0 kg/m² per 3- 4 mm of thickness

COLOURS white or various colours using the **ColorMap®** automatic colouring system

PACKAGING 20 kg drums

CERTIFICATIONS AND MARKINGS



UltraLite
Technology

FastTrack
Ready



CHECK THE
TECHNICAL
DATASHEET
on mapei.com



Mapetherm EPS G CAM

EPS insulating panel (Sintered Expanded Polystyrene) with graphite, for external thermal insulation systems.

COLOUR dark grey

SIZE 100x50 cm panels from 4 to 20 cm thick

PACKAGING from 1.5 to 15 m cm² (depending on the thickness)

CERTIFICATIONS
AND MARKINGS



CHECK THE
TECHNICAL
DATASHEET
on mapei.com



Mapetherm EPS G 100 CAM

EPS insulating panel (Sintered Expanded Polystyrene) with graphite, for external thermal insulation systems.

COLOUR dark grey

SIZE 100x50 cm panels from 4 to 20 cm thick

PACKAGING from 1.5 to 15 m cm² (depending on the thickness)

CERTIFICATIONS
AND MARKINGS



CHECK THE
TECHNICAL
DATASHEET
on mapei.com



Mapetherm Net

Alkali-resistant glass fibre mesh suitable for reinforced skimming layers when repairing façades, or for the installation of **Mapetherm** thermal insulation systems.

COMPOSITION 100% glass fibre

COLOUR white

PACKAGING 50 x 1 m rolls



CHECK THE
TECHNICAL
DATASHEET
on mapei.com



Mapetherm - Etics Fixing Plugs

Fixing plugs for external thermal insulation systems.

Mapetherm - Ejotharm series for articles details make reference to the **Mapetherm System - Accessories** catalyst.



Mapetherm Fixing Elements

Fixing and mounting elements for external thermal insulation systems.

Mapetherm - Ejotharm series for articles details make reference to the **Mapetherm System - Accessories** catalyst.



Mapetherm Profiles

Profiles and starter profiles for external thermal insulation systems.

Mapetherm - Ejotharm series for articles details make reference to the **Mapetherm System - Accessories** catalyst.





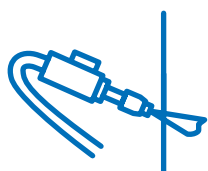
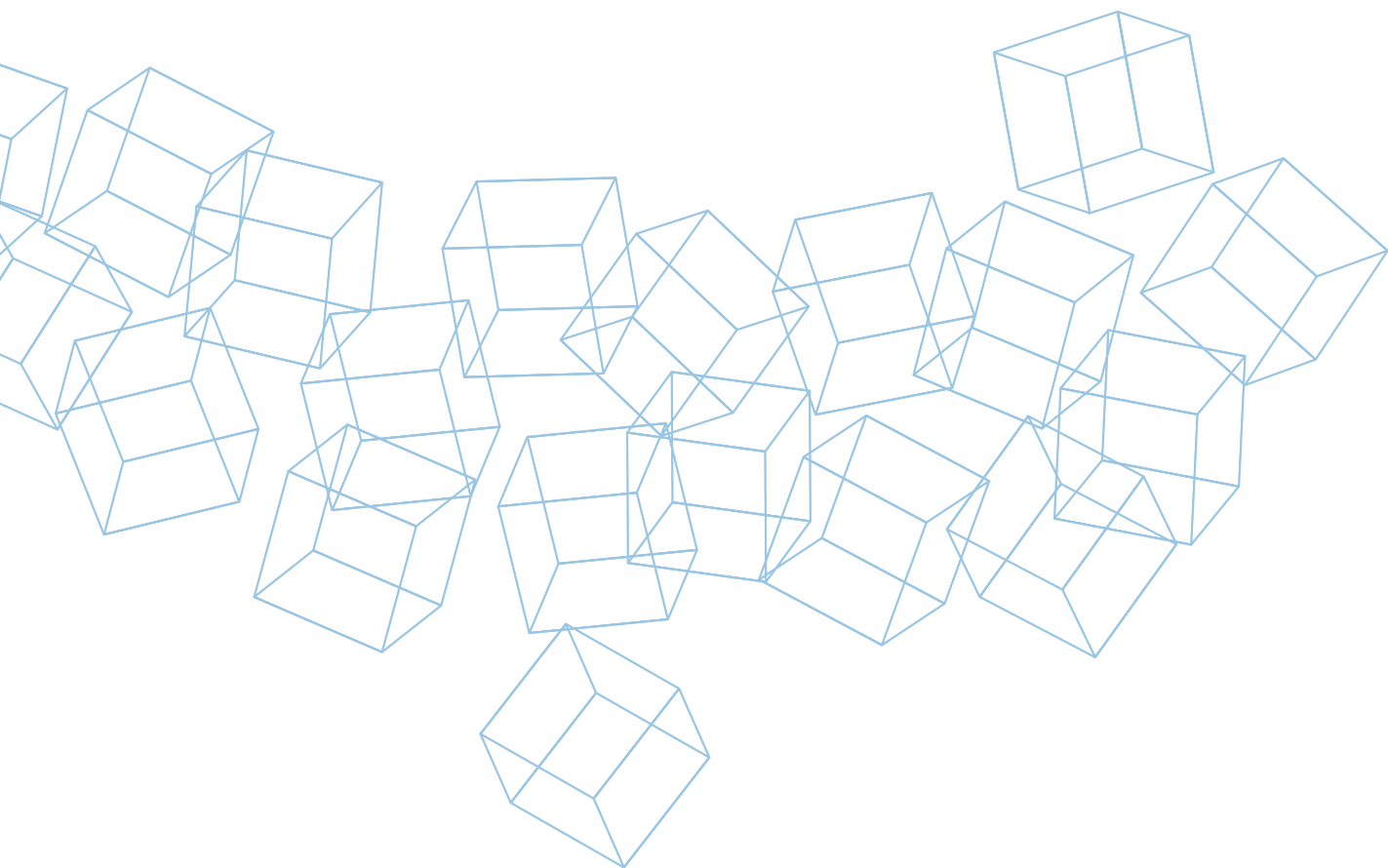

PRODUCTS FOR TREATING ASBESTOS CEMENT SLABS

Vinavil 03V Special Asbestos

Temporary encapsulation for asbestos-cement panels.

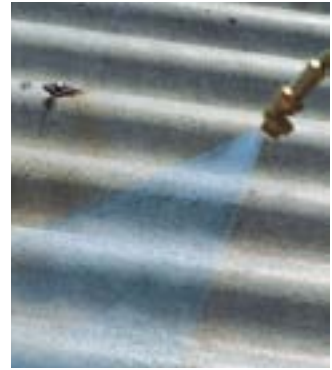

APPLICATION roller, brush or pump

COLOUR red

CONSUMPTION approx. 0.2-0.3 kg/m²

PACKAGING 5, 10 and 25 kg

Aquaflex System

Liquid membrane for permanent encapsulation of asbestos cement and to create a waterproofing membrane for mineral substrates.



APPLICATION roller, brush, trowel, or spray

CONSUMPTION from 0.25 to 0.7 kg/m² per coat, depending on the type of application.

COLOURS white, red, and grey

PACKAGING 5 and 20 kg drums

CHECK THE
TECHNICAL
DATASHEET
on mapei.com







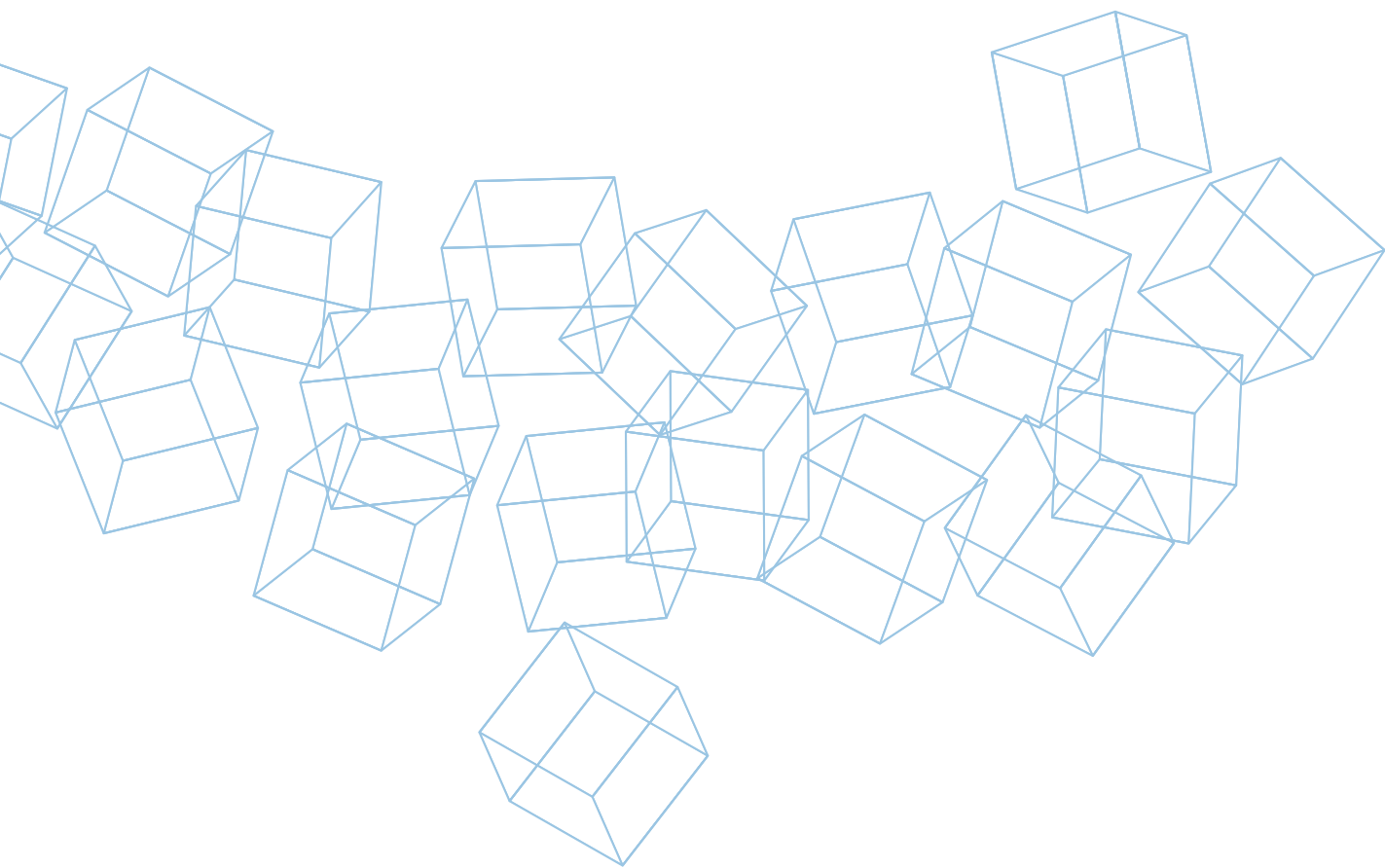

WALL PROTECTIVE AND DECORATIVE COATINGS

Antipluviol

Colourless water-repellent impregnator treatment based on silicon compounds in water solution.

APPLICATION	roller, brush or spray
CONSUMPTION	0.2-1 kg/m ² (depending on the porosity of the substrate)
COLOUR	transparent
PACKAGING	5 and 25 kg

CERTIFICATIONS
AND MARKINGS



CHECK THE
TECHNICAL
DATASHEET
on mapei.com



Antipluviol S

Colourless water-repellent impregnator treatment based on silane and siloxane compounds in solvent solution.

APPLICATION	roller, brush or spray
CONSUMPTION	0.1-1 kg/m ² (depending on the porosity of the substrate)
COLOUR	transparent
PACKAGING	5 and 10 kg

CERTIFICATIONS
AND MARKINGS



CHECK THE
TECHNICAL
DATASHEET
on mapei.com



Antipluviol W

Colourless water-repellent impregnator treatment based on silane and siloxane compounds in water emulsion.

APPLICATION	roller, brush or spray
CONSUMPTION	0.2-1 kg/m ² (depending on the porosity of the substrate)
COLOUR	milky white
PACKAGING	10 kg

CERTIFICATIONS
AND MARKINGS



CHECK THE
TECHNICAL
DATASHEET
on mapei.com





Colorite Beton

Semi-transparent, anti-carbonatation acrylic paint with a smooth finish for interior and exterior surfaces.

APPLICATION roller, brush or spray

CONSUMPTION 0.25-0.3 kg/m² (per two coats)

COLOURS colour chart or various colours using the **ColorMap®** automatic colouring system

PACKAGING 20 kg

CERTIFICATIONS AND MARKINGS



CHECK THE
TECHNICAL
DATASHEET
on mapei.com



Colorite Performance

Protective acrylic paint with high resistance to UV rays interior and exterior surfaces, available in a wide range of colours.

APPLICATION roller, brush or spray

CONSUMPTION 0.3-0.4 kg/m² (per two coats)

COLOURS white or various colours using the **ColorMap®** automatic colouring system

PACKAGING 5 and 20 kg

CERTIFICATIONS AND MARKINGS



CHECK THE
TECHNICAL
DATASHEET
on mapei.com



Duresil EB

Anti-acid epoxy paint modified with hydrocarbon resin for protecting concrete and steel surfaces.

APPLICATION roller, brush or spray

CONSUMPTION 0.40-0.5 kg/m² per approx 250 µm of thickness

COLOURS black and grey

PACKAGING 10 kg kit (A+B)

CERTIFICATIONS AND MARKINGS



CHECK THE
TECHNICAL
DATASHEET
on mapei.com



Dursilac Base Filler

Water-based acrylic undercoat for interior and exterior use with high opacity and filling properties.

APPLICATION roller, brush or spray

COVERAGE 6-8 m²/litre per coat

COLOURS white or various colours using the **ColorMap®** automatic colouring system

PACKAGING 0.75 and 2.5 litres



CHECK THE
TECHNICAL
DATASHEET
on mapei.com



Dursilac Gloss

Water based acrylic urethane enamel paint for interior and exterior use, with excellent flow and providing a hard-wearing. appearance. Gloss Finish.

APPLICATION roller, brush or spray

COVERAGE 10-12 m²/litre per coat

COLOURS white or various colours using the **ColorMap®** automatic colouring system

PACKAGING 0.75 and 2.5 litres



CHECK THE
TECHNICAL
DATASHEET
on mapei.com



Dursilac Matt

Water based acrylic urethane enamel paint for interior and exterior use, with excellent flow and providing a hard-wearing. Matt finish.

APPLICATION roller, brush or spray

COVERAGE 10-12 m²/liter per coat

COLOURS white or various colours using the **ColorMap®** automatic colouring system

PACKAGING 0.75 and 2.5 litres



CHECK THE
TECHNICAL
DATASHEET
on mapei.com





Dursilac No Rust

Anti-rust solvent-based primer, for interior and exterior application, with excellent adhesion and anti-corrosive power.

APPLICATION roller, brush or spray

COVERAGE 6-8 m²/liter per coat

COLOUR grey

PACKAGING 0.75 and 2.5 litres



CHECK THE
TECHNICAL
DATASHEET
on mapei.com



Dursilac No Rust WB

Water-based, odourless, colourable anti-rust primer for application in interior.

APPLICATION roller, brush or spray

COVERAGE 8-10 m²/litre per coat

COLOURS white or various colours using the **ColorMap®** automatic colouring system

PACKAGING 0.75 and 2.5 litres



CHECK THE
TECHNICAL
DATASHEET
on mapei.com



Dursilac Satin

Water based acrylic urethane enamel paint for interior and exterior use, with excellent flow and providing a hard-wearing. Satin finish.

APPLICATION roller, brush or spray

COVERAGE 10-12 m²/liter per coat

COLOURS white or various colours using the **ColorMap®** automatic colouring system

PACKAGING 0.75 and 2.5 litres



CHECK THE
TECHNICAL
DATASHEET
on mapei.com



Dursilite

Highly washable water-based interior paint with high opacity. Ideal for colour design.

APPLICATION roller, brush or spray

COVERAGE 8-10 m²/litre per coat

COLOURS white or various colours using the **ColorMap®** automatic colouring system

PACKAGING 1.4 and 14 litres

CERTIFICATIONS AND MARKINGS



CHECK THE
TECHNICAL
DATASHEET
on mapei.com



Dursilite Base Coat

Smooth, pigmented and colourable uniforming base coat. Ideal for non-homogeneous substrates.

APPLICATION roller, brush or spray

COVERAGE 5-8 m²/liter per coat

COLOURS white or various colours using the **ColorMap®** automatic colouring system

PACKAGING 1.4 and 14 litres



CHECK THE
TECHNICAL
DATASHEET
on mapei.com



Dursilite Gypsos

Mould resistant, highly washable and hiding water-based interior paint. Ideal for plasterboards and modern construction systems.

APPLICATION roller, brush or spray

COVERAGE 11-12 m²/liter per coat

COLOURS white or various colours using the **ColorMap®** automatic colouring system

PACKAGING 1.4 and 14 litres

CERTIFICATIONS AND MARKINGS

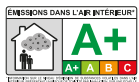

CHECK THE
TECHNICAL
DATASHEET
on mapei.com





Dursilite Igea

Mould resistant, breathable water-based interior paint.
Ideal for kitchens and bathrooms and rooms subject to condensation.

APPLICATION	roller, brush or spray
COVERAGE	9-11 m ² /litre per coat
COLOURS	white or various colours using the ColorMap® automatic colouring system
PACKAGING	1.4 and 14 litres

CERTIFICATIONS AND MARKINGS



CHECK THE
TECHNICAL
DATASHEET
on mapei.com



Dursilite Master

Breathable water-based paint with good opacity. Ideal for large surfaces.

APPLICATION	roller, brush or spray
COVERAGE	9-11 m ² /litre per coat
COLOURS	white or various colours using the ColorMap® automatic colouring system
PACKAGING	1.4 and 14 litres

CERTIFICATIONS AND MARKINGS



CHECK THE
TECHNICAL
DATASHEET
on mapei.com



Dursilite Matt

Washable water-based paint with good opacity.
Ideal for extra matt surfaces.

APPLICATION	roller, brush or spray
COVERAGE	8-10.5 m ² /litre per coat
COLOURS	white or various colours using the ColorMap® automatic colouring system
PACKAGING	1.4 and 14 litres



CHECK THE
TECHNICAL
DATASHEET
on mapei.com



Elastocolor Net

Alkali-resistant glass fibre mesh for reinforcing fine-graded skimming pastes.



COMPOSITION 100% glass fibre

COLOUR white

PACKAGING 50 x 1 m rolls.

CHECK THE
TECHNICAL
DATASHEET
on mapei.com



Elastocolor Paint

Elastomeric, crack-bridging, permanently flexible, protective paint with high resistance to chemicals for interior and exterior surfaces.



APPLICATION roller, brush or spray

CONSUMPTION 0.2-0.4 kg/m² per coat

COLOURS white or various colours using the **ColorMap®** automatic colouring system

PACKAGING 20 kg

**CERTIFICATIONS
AND MARKINGS**



CHECK THE
TECHNICAL
DATASHEET
on mapei.com



Elastocolor Pittura Plus

Elastomeric hygienic paint with crack-bridging ability, for internal and external use, with long-lasting elasticity and mould and algae resistant.



APPLICATION roller, brush or spray

CONSUMPTION 0.2-0.4 kg/m² per coat

COLOURS white or various colours using the **ColorMap®** automatic colouring system

PACKAGING 20 kg

**CERTIFICATIONS
AND MARKINGS**



CHECK THE
TECHNICAL
DATASHEET
on mapei.com





Elastocolor Primer

Solvent-based high-penetration consolidating primer to even out surfaces.

APPLICATION roller, brush or spray

CONSUMPTION 0.10-0.15 kg/m²

COLOUR transparent

PACKAGING 10 kg



CHECK THE
TECHNICAL
DATASHEET
on mapei.com



Elastocolor Rasante

Fibre-reinforced, elastomeric, high flexibility finishing filling coat with high hiding capacity, for interior and exterior applications.

APPLICATION trowel, roller, brush or spray

CONSUMPTION

- trowel: 0.3-0.4 kg/m² (per coat)
- brush or roller: approx. 0.4 kg/m² (per coat)
- spray: 0.4-0.7 kg/m² (per coat)

COLOURS white or various colours using the **ColorMap®** automatic colouring system

PACKAGING 20 kg

**CERTIFICATIONS
AND MARKINGS**



CHECK THE
TECHNICAL
DATASHEET
on mapei.com



Elastocolor Rasante SF

High thickness fibre-reinforced elastomeric coating with high filling properties for interior and exterior applications.

APPLICATION trowel, roller, brush or spray

CONSUMPTION

- trowel: 0.7-0.8 kg/m² (per coat)
- brush or roller: approx. 0.5 kg/m² (per coat)
- spray: 0.8-1.0 kg/m² (per coat)

COLOURS white or various colours using the **ColorMap®** automatic colouring system

PACKAGING 20 kg

**CERTIFICATIONS
AND MARKINGS**



CHECK THE
TECHNICAL
DATASHEET
on mapei.com



Elastocolor Tonachino Plus

Elastic, water-repellent, algae and mould-resistant, hygienising, elastomeric coating product for interior and exterior surfaces. Available in the following grain sizes: 1.2 mm.

APPLICATION trowel

CONSUMPTION 1.2 mm, 1.9. 2.3 kg/m²

COLOURS white or various colours using the **ColorMap®** automatic colouring system

PACKAGING 20 kg

CERTIFICATIONS AND MARKINGS

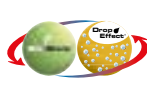

CHECK THE
TECHNICAL
DATASHEET
on mapei.com



Elastocolor Waterproof

Waterproof, easy-to-clean acrylic paint for interior and exterior surfaces in permanent contact with water.

APPLICATION roller, brush
(spray only for structures which are not immersed in water)

CONSUMPTION

- 0.3-0.5 kg/m² (for two coats)
for structures which are not immersed in water)
- 0.6-0.8 kg/m² (for two/three coats)
for structures which are immersed in water)

COLOURS white or various colours using the **ColorMap®** automatic colouring system

PACKAGING 20 kg

CERTIFICATIONS AND MARKINGS



CHECK THE
TECHNICAL
DATASHEET
on mapei.com



Malech

Water-based acrylic undercoat and bonding promoter with a smooth finish.

APPLICATION roller, brush or spray

CONSUMPTION 0.10-0.15 kg/m²

COLOUR transparent

PACKAGING 2 and 10 kg



CHECK THE
TECHNICAL
DATASHEET
on mapei.com





Mapecoat ACT Matt

Wall enamel, resistant to stains, mould, viruses and bacteria.

APPLICATION	roller, brush or spray
COVERAGE	8.5-12.5 m ² /litre per coat
COLOURS	white or various colours using the ColorMap® automatic colouring system
PACKAGING	1.4 and 14 litres

CERTIFICATIONS AND MARKINGS



Mapecoat ACT Satin

Wall enamel, resistant to stains, mould, viruses and bacteria.

APPLICATION	roller, brush or spray
COVERAGE	8-10 m ² /litre per coat
COLOURS	white or various colours using the ColorMap® automatic colouring system
PACKAGING	1.4 and 14 litres

CERTIFICATIONS AND MARKINGS



CHECK THE
TECHNICAL
DATASHEET
on mapei.com



Mapecoat AF

Highly cleanable and durable colourless fluorinated acrylic polymer-based protective finish in water dispersion.

APPLICATION	roller, brush or spray
CONSUMPTION	0.05– 0.15 kg/m ² per coat
COLOURS	white or various colours using the ColorMap® automatic colouring system
PACKAGING	5 kg

CERTIFICATIONS AND MARKINGS



CHECK THE
TECHNICAL
DATASHEET
on mapei.com



Mapecoat DW 25

Two-component epoxy paint for coating concrete surfaces, suitable for contact with drinking water and foodstuff.

APPLICATION	roller, brush or spray
CONSUMPTION	0.4-0.6 kg/m ² (per single coat)
COLOUR	comp. A: white; comp. B: transparent
PACKAGING	5 kg kit (A+B)

CERTIFICATIONS
AND MARKINGS



CHECK THE
TECHNICAL
DATASHEET
on mapei.com



Quarzolite Base Coat

Coloured acrylic base coat with a homogeneous finish and good filling and adhesion promoting properties, for interior and exterior applications.

APPLICATION	roller, brush or spray
CONSUMPTION	0.3-0.5 kg/m ² per coat
COLOURS	white or various colours using the ColorMap® automatic colouring system
PACKAGING	20 kg



CHECK THE
TECHNICAL
DATASHEET
on mapei.com



Quarzolite HF Plus

Durable acrylic hygienising paint with granular quartz fillers with filling properties, resistant to mould and algae for interior and exterior applications.

APPLICATION	roller, brush or spray
CONSUMPTION	0.35-0.45 kg/m ² (per two coats)
COLOURS	white or various colours using the ColorMap® automatic colouring system
PACKAGING	20 kg

CERTIFICATIONS
AND MARKINGS



CHECK THE
TECHNICAL
DATASHEET
on mapei.com





Quarzolite Paint

Acrylic paint with micro-granular quartz with a homogeneous finish for long-lasting protection of interior and exterior surfaces.

APPLICATION roller, brush or spray

CONSUMPTION 0.3-0.4 kg/m² for two coats

COLOURS white or various colours using the **ColorMap®** automatic colouring system

PACKAGING 5 and 20 kg

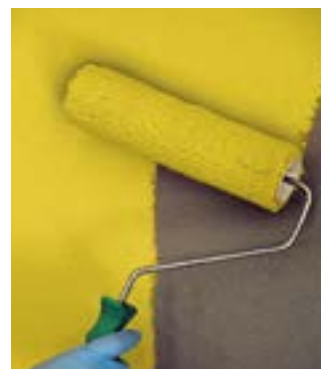

CHECK THE
TECHNICAL
DATASHEET
on mapei.com



Quarzolite Tonachino

High-protection, thick-layered acrylic coating product with high filling properties for interior and exterior surfaces. Available in the following grain sizes: 0.7 mm, 1.2 mm, 1.5 mm and 2.0 mm.

APPLICATION trowel

CONSUMPTION • 0.7 mm: 1.7-2.0 kg/m² • 1.2 mm: 1.9-2.3 kg/m²
• 1.5 mm: 2.2-2.6 kg/m² • 2.0 mm: 3.0-3.5 kg/m²

COLOURS white or various colours using the **ColorMap®** automatic colouring system

PACKAGING 20 kg

**CERTIFICATIONS
AND MARKINGS**



CHECK THE
TECHNICAL
DATASHEET
on mapei.com



Quarzolite Tonachino Plus

High-protection, acrylic coating plaster for the hygiene of walls in interior and exterior applications, mould and algae resistant. Available in the following grain sizes: 1.2 mm and 1.5 mm.

APPLICATION trowel

CONSUMPTION • 1.2 mm: 1.9-2.3 kg/m²
• 1.5 mm: 2.2-2.6 kg/m²

COLOURS white or various colours using the **ColorMap®** automatic colouring system

PACKAGING 20 kg

**CERTIFICATIONS
AND MARKINGS**



CHECK THE
TECHNICAL
DATASHEET
on mapei.com



Quarzolite Tonachino Pro

High-thickness acrylic coating plaster for interior and exterior applications. Special external insulation system with high protection. Available in the following grain sizes: 1.2 mm and 1.5 mm.

APPLICATION roller, brush or spray

CONSUMPTION

- 1.2 mm: 1.9-2.3 kg/m²
- 1.5 mm: 2.2-2.6 kg/m²

COLOURS white or various colours using the **ColorMap®** automatic colouring system

PACKAGING 25 kg

CERTIFICATIONS AND MARKINGS



**CHECK THE
TECHNICAL
DATASHEET**
on mapei.com



Quarzolite Tonachino Pro S

High-thickness acrylic-siloxane coating plaster for interior and exterior applications. Special external insulation system with high protection and water-repellent properties. Available in the following grain sizes: 1.2 mm and 1.5 mm.

APPLICATION roller, brush or spray

CONSUMPTION

- 1.2 mm: 1.9-2.3 kg/m²
- 1.5 mm: 2.2-2.6 kg/m²

COLOURS white or various colours using the **ColorMap®** automatic colouring system

PACKAGING 25 kg

CERTIFICATIONS AND MARKINGS



**CHECK THE
TECHNICAL
DATASHEET**
on mapei.com



Silancolor AC Paint

Water-repellent acrylic-siloxane paint with high resistance to UV rays for interior and exterior applications.

APPLICATION roller, brush or spray

CONSUMPTION 0.3-0.4 kg/m² for two coats

COLOURS white or various colours using the **ColorMap®** automatic colouring system

PACKAGING 20 kg



**CHECK THE
TECHNICAL
DATASHEET**
on mapei.com





Silancolor AC Paint Plus

Acryl-siloxane paint for the hygiene of walls in internal and external applications, water repellent, mould and algae resistant.

APPLICATION roller, brush or spray

CONSUMPTION 0.3-0.4 kg/m² for two coats

COLOURS white or various colours using the **ColorMap®** automatic colouring system

PACKAGING 20 kg

CERTIFICATIONS AND MARKINGS



CHECK THE
TECHNICAL
DATASHEET
on mapei.com



Silancolor AC Tonachino

Water-repellent, thick-layered acrylic-siloxane coating with high filling properties for interior and exterior applications. Available in the following grain sizes: 1.2 mm and 1.5 mm.

APPLICATION trowel

CONSUMPTION

- 1.2 mm: 1.9-2.3 kg/m²
- 1.5 mm: 2.2-2.6 kg/m²

COLOURS white or various colours using the **ColorMap®** automatic colouring system

PACKAGING 20 kg

CERTIFICATIONS AND MARKINGS



CHECK THE
TECHNICAL
DATASHEET
on mapei.com



Silancolor AC Tonachino Plus

Acryl-siloxane plaster for the hygiene of walls in internal and external applications, water repellent, mould and algae resistant. Available in the following grain sizes: 1.2 mm and 1.5 mm.

APPLICATION trowel

CONSUMPTION

- 1.2 mm: 1.9-2.3 kg/m²
- 1.5 mm: 2.2-2.6 kg/m²

COLOURS white or various colours using the **ColorMap®** automatic colouring system

PACKAGING 20 kg

CERTIFICATIONS AND MARKINGS



CHECK THE
TECHNICAL
DATASHEET
on mapei.com



Silancolor Base Coat

Coloured siloxane base coat with filling and hydrophobic properties, for interior and exterior applications for a uniform finish.

APPLICATION roller, brush or spray

CONSUMPTION 0.3-0.5 kg/m² per coat

COLOURS white or various colours using the **ColorMap®** automatic colouring system

PACKAGING 20 kg



**CHECK THE
TECHNICAL
DATASHEET**
on mapei.com



Silancolor Base Coat Plus

Hygienising siloxane based pigmented base coat, for internal and external application, evens out the surfaces and water repellent, mould and algae resistant.

APPLICATION roller, brush or spray

CONSUMPTION 0.2-0.3 kg/m² per coat

COLOURS white or various colours using the **ColorMap®** automatic colouring system

PACKAGING 20 kg

**CERTIFICATIONS
AND MARKINGS**



**CHECK THE
TECHNICAL
DATASHEET**
on mapei.com



Silancolor Cleaner Plus

High penetration and mould-and algae resistant hygienising treatment in water solution.

APPLICATION manual low-pressure pump or brush

CONSUMPTION 0.2-1 kg/m² of ready-to-use solution

COLOUR transparent

PACKAGING 1 and 5 kg

**CERTIFICATIONS
AND MARKINGS**



**CHECK THE
TECHNICAL
DATASHEET**
on mapei.com





Silancolor Pittura

Breathable, water-repellent, siloxane paint resistant to aggressive environments for interior and exterior applications.

APPLICATION roller, brush or spray

CONSUMPTION 0.3-0.4 kg/m² for two coats

COLOURS white or various colours using the **ColorMap®** automatic colouring system

PACKAGING 5 and 20 kg

CERTIFICATIONS AND MARKINGS



CHECK THE
TECHNICAL
DATASHEET
on mapei.com



Silancolor Paint Plus

Breathable, water-repellent, algae and mould-resistant, siloxane paint for interior and exterior applications.

APPLICATION roller, brush or spray

CONSUMPTION 0.3-0.4 kg/m² (per two coats)

COLOURS white or various colours using the **ColorMap®** automatic colouring system

PACKAGING 5 and 20 kg

CERTIFICATIONS AND MARKINGS



CHECK THE
TECHNICAL
DATASHEET
on mapei.com



Silancolor Primer

Breathable siloxane primer for homogenous substrates.

APPLICATION roller, brush or spray

CONSUMPTION 0.10-0.15 kg/m²

COLOUR milky white

PACKAGING 10 kg



CHECK THE
TECHNICAL
DATASHEET
on mapei.com



Silancolor Primer Plus

Hygienising siloxane primer, resistant to algae and mould for homogenous substrates.

APPLICATION roller, brush or spray

CONSUMPTION 0.1-0.3 kg/m²

COLOUR milky white

PACKAGING 2 and 10 kg

CERTIFICATIONS AND MARKINGS



**CHECK THE
TECHNICAL
DATASHEET**
on mapei.com



Silancolor Tonachino

Water-repellent, breathable, thick-layered siloxane coating with high filling properties for interior and exterior applications. Available in the following grain sizes: 0.7 mm, 1.2 mm, 1.5 mm and 2.0 mm.

APPLICATION trowel

CONSUMPTION

- 0.7 mm: 1.7-2.0 kg/m²
- 1.2 mm: 1.9-2.3 kg/m²
- 1.5 mm: 2.2-2.6 kg/m²
- 2.0 mm: 3.0-3.5 kg/m²

COLOURS white or various colours using the **ColorMap®** automatic colouring system

PACKAGING 20 kg

CERTIFICATIONS AND MARKINGS



**CHECK THE
TECHNICAL
DATASHEET**
on mapei.com



Silancolor Tonachino Plus

Siloxane plaster coating for the hygiene of walls in interior and exterior applications, breathable, water repellent, mould and algae resistant. Available in the following grain sizes: 1.2 mm, 1.5 mm and 1.5 mm.

APPLICATION trowel

CONSUMPTION

- 0.7 mm: 1.7-2.0 kg/m²
- 1.2 mm: 1.9-2.3 kg/m²
- 1.5 mm: 2.2-2.6 kg/m²

COLOURS white or various colours using the **ColorMap®** automatic colouring system

PACKAGING 20 kg

CERTIFICATIONS AND MARKINGS



**CHECK THE
TECHNICAL
DATASHEET**
on mapei.com





Silexcolor Base Coat

Coloured silicate filling base coat, for a homogenous surface in interior and exterior applications, highly breathable in compliance with DIN 18363 standard.

APPLICATION roller, brush or spray

CONSUMPTION 0.3-0.5 kg/m² per coat

COLOURS white or various colours using the **ColorMap®** automatic colouring system

PACKAGING 20 kg

CERTIFICATIONS AND MARKINGS



CHECK THE
TECHNICAL
DATASHEET
on mapei.com



Silexcolor Marmorino

Highly decorative, fine-grained, silicate mineral coating product form with high chemical resistance for interior and exterior surfaces, in compliance with DIN 18363 standard.

APPLICATION trowel

CONSUMPTION 0.8-1.0 kg/m² (depending on the effect desired)

COLOURS white or various colours using the **ColorMap®** automatic colouring system

PACKAGING 5 and 20 kg

CERTIFICATIONS AND MARKINGS



CHECK THE
TECHNICAL
DATASHEET
on mapei.com



Silexcolor Paint

Highly breathable silicate paint with a high chemical bond for interior and exterior surfaces, in compliance with DIN 18363 standard.

APPLICATION roller, brush or spray

CONSUMPTION 0.35-0.45 kg/m² for two coats

COLOURS white or various colours using the **ColorMap®** automatic colouring system

PACKAGING 20 kg

CERTIFICATIONS AND MARKINGS



CHECK THE
TECHNICAL
DATASHEET
on mapei.com



Silexcolor Primer

Highly breathable silicate primer for a homogenous surface in compliance with DIN 18363 standard.

APPLICATION roller, brush or spray

CONSUMPTION 0.1-0.15 kg/m²

COLOUR transparent colourless

PACKAGING 10 kg

CERTIFICATIONS AND MARKINGS



**CHECK THE
TECHNICAL
DATASHEET**
on mapei.com



Silexcolor Tonachino

Highly breathable, thick-layered silicate coating with high filling properties for interior and exterior surfaces, in compliance with DIN 18363 standard. Available in the following grain sizes: 0.7 mm, 1.2 mm, 1.5 mm and 2.0 mm.

APPLICATION trowel

CONSUMPTION

- 0.7 mm: 1.7-2.0 kg/m²
- 1.2 mm: 1.9-2.3 kg/m²
- 1.5 mm: 2.2-2.6 kg/m²
- 2.0 mm: 3.0-3.5 kg/m²

COLOURS white or various colours using the **ColorMap®** automatic colouring system

PACKAGING 20 kg

CERTIFICATIONS AND MARKINGS



**CHECK THE
TECHNICAL
DATASHEET**
on mapei.com







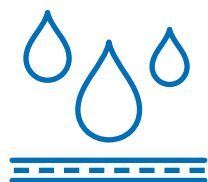
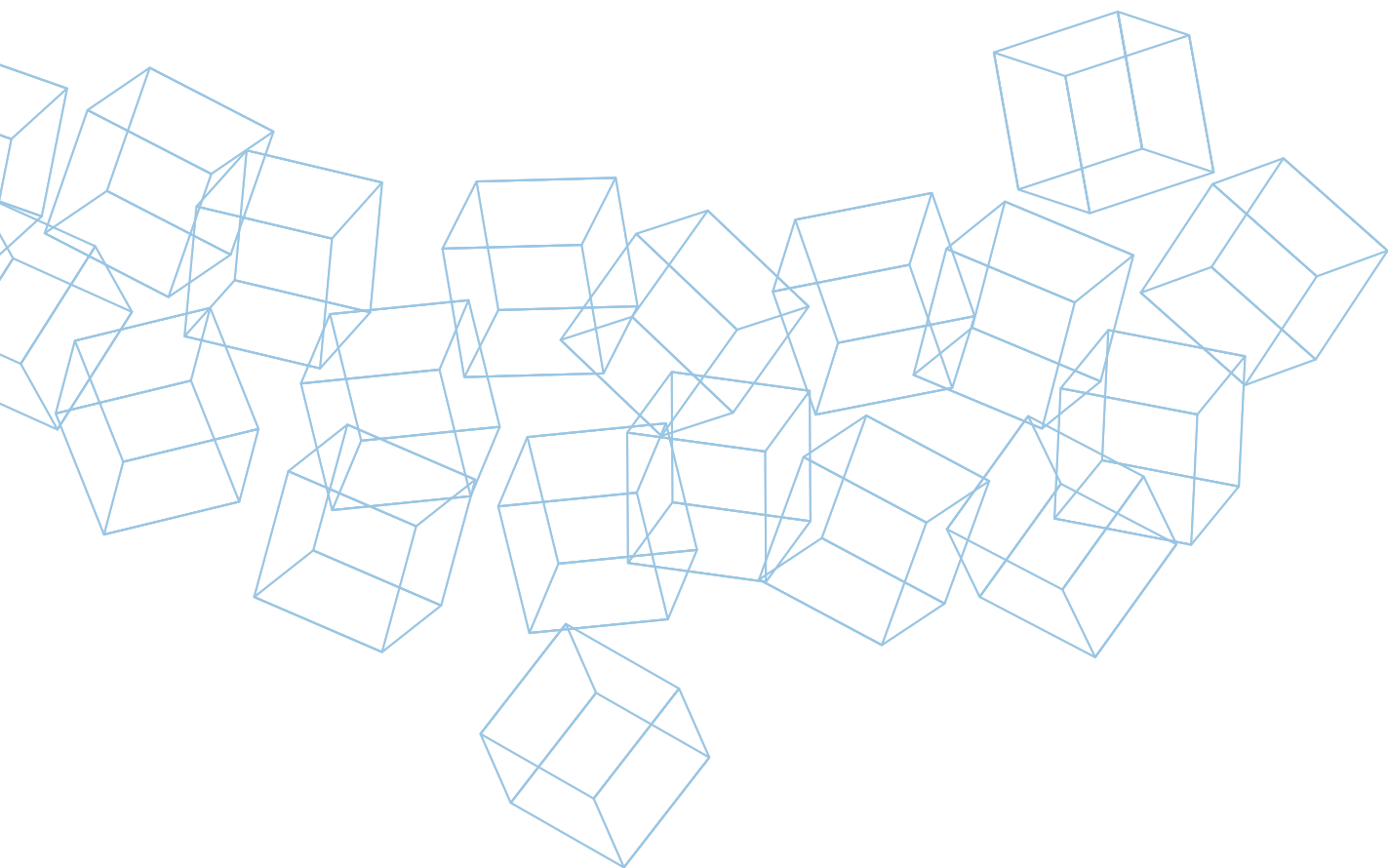

RODUCTS FOR WATERPROOFING

Idrosilex

Powdered or liquid bulk waterproofer for cementitious mortars.

CONSUMPTION

- **25 mm thick render**
2% dosage: 250 g/m³
3% dosage: 350 g/m³
4% dosage: 500 g/m³
5% dosage: 600 g/m³
- **40 mm thick screed**
2% dosage: 400 g/m³
3% dosage: 500 g/m³
4% dosage: 700 g/m³
5% dosage: 850 g/m³

PACKAGING

- **Idrosilex Liquid:** 25 and 6 kg and 12x1 kg drums
- **Idrosilex Powder:** 25 x 1 kg boxes



CHECK THE
TECHNICAL
DATASHEET
on mapei.com



Lamposilex

Ultra-fast setting and curing hydraulic binder for stopping water leaks.

CONSUMPTION

1.8 kg/dm³ of cavity to be filled

PACKAGING

5 kg drums

CERTIFICATIONS AND MARKINGS



CHECK THE
TECHNICAL
DATASHEET
on mapei.com



Mapegel 50

Three-component hydrophilic gel for consolidating the ground and for injecting concrete barriers.

CONSUMPTION

1 kg/l of cavity to be filled

PACKAGING

21.3 kg kit (comp. A 20 kg, comp. B 1 kg, comp. C 0.3 kg)



Mapei Waterproofer

Waterproofing agent for render and normal-setting waterproofing mixes.



CONSUMPTION 3% by cement weight

PACKAGING 5 kg drums

CHECK THE
TECHNICAL
DATASHEET
on mapei.com



Mapelastic Foundation

Two-component, flexible cementitious mortar for waterproofing concrete surfaces subject to negative and positive hydraulic lift.

APPLICATION roller or spray

CONSUMPTION

- roller: 1.65 kg/m² per mm of thickness;
- spray: 2.2 kg/m² per mm of thickness

PACKAGING 32 kg kit: (comp. A: 22 kg bag, comp. B: 10 kg tanks)

**CERTIFICATIONS
AND MARKINGS**



CHECK THE
TECHNICAL
DATASHEET
on mapei.com



Mapeproof

Bentonite waterproofing sheets for structures below ground level, suitable for both horizontal and vertical surfaces.

PACKAGING

- 1.1 m x 5 m rolls
- 2.5 m x 22.5 m rolls
- 5 m x 40 m rolls

**CERTIFICATIONS
AND MARKINGS**



CHECK THE
TECHNICAL
DATASHEET
on mapei.com



Mapeproof AL 1200 AP

HDPE self-adhesive membrane to waterproof underground structures after pouring concrete.



CHECK THE
TECHNICAL
DATASHEET
on mapei.com



PACKAGING 1 m x 20 m rolls

Mapeproof AL AP

Fully bonded HDPE membrane for waterproofing underground structures.



PACKAGING 1 m x 20 m rolls

CERTIFICATIONS
AND MARKINGS



CHECK THE
TECHNICAL
DATASHEET
on mapei.com



Mapeproof AL Tape D10 AP

Double-sided adhesive tape for jointing, sealing and strengthening the **Mapeproof AL AP** system.



CHECK THE
TECHNICAL
DATASHEET
on mapei.com



PACKAGING 4 carton box containing 0.1 m x 20 m rolls

Mapeproof BA Tape

Watertight, double-sided adhesive sheet membrane which are placed along fillet joints between horizontal and vertical surfaces and between adjacent vertical surfaces in **Mapeproof FBT** waterproofing systems.



CHECK THE
TECHNICAL
DATASHEET
on mapei.com



PACKAGING 0.33 m x 20 m rolls

Mapeproof CD

Fixing washers for the bentonite sheets **Mapeproof**.



CHECK THE
TECHNICAL
DATASHEET
on mapei.com



PACKAGING 500 pcs boxes

Mapeproof FBT

Synthetic fully bonded waterproof sheet membrane, laminated with non-woven fabric for waterproofing underground structures.



CHECK THE
TECHNICAL
DATASHEET
on mapei.com



PACKAGING 1 m x 20 m rolls

CERTIFICATIONS
AND MARKINGS



Mapeproof FBT Tape 600

Adhesive tape to form sealed joints over the top of adjacent sheets of **Mapeproof FBT** System.



CHECK THE
TECHNICAL
DATASHEET
on mapei.com



PACKAGING 0.15 m x 20 m rolls

Mapeproof Fix Tape

Double-sided adhesive tape to hold sheets of **Mapeproof FTB** in place during installation.



CHECK THE
TECHNICAL
DATASHEET
on mapei.com



PACKAGING 0.2 m x 25 m rolls

Mapeproof Liquid Membrane

Two-component polyurethane liquid waterproofing membrane for sealing, detailing and repairing **Mapeproof AL AP** membranes (before pouring concrete), and **Mapethene HT/LT**, **Mapeproof SA** and **Mapeproof AL 1200 AP** membranes (after pouring concrete)



APPLICATION metal trowel or gauging trowel.

CONSUMPTION 1.2 kg/m²/mm (consumption on smooth concrete surfaces).
Minimum thickness 2.5 mm

PACKAGING 3.5 kg units (A+B)

CHECK THE
TECHNICAL
DATASHEET
on mapei.com



Maapeproof Mastic

Bentonite paste made from natural sodium bentonite and plasticising additives for sealing elements which pass through surfaces.



APPLICATION	gauging trowel
CONSUMPTION	1.5 kg/m ² /mm of fresh product
PACKAGING	15 kg drums

CHECK THE
TECHNICAL
DATASHEET
on mapei.com



Maapeproof SA

Self-adhesive fully bonded HDPE membrane for waterproofing underground structures.



PACKAGING	1 m x 20 m rolls
-----------	------------------

CERTIFICATIONS
AND MARKINGS



CHECK THE
TECHNICAL
DATASHEET
on mapei.com



Maapeproof SA Primer

One-component rapid-drying primer for treating surfaces prior to applying **Maapeproof SA**.



APPLICATION	roller
CONSUMPTION	0.3-0.5 kg/m ²
PACKAGING	10 kg drums

CHECK THE
TECHNICAL
DATASHEET
on mapei.com



Mapeproof SA Tape

Adhesive tape to form sealed joints under adjacent sheets of **Mapeproof FBT** System.

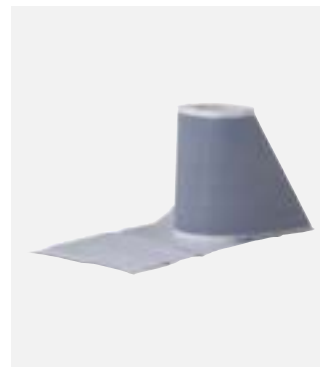

CHECK THE
TECHNICAL
DATASHEET
on mapei.com



PACKAGING 0.2 m x 20 m rolls

Mapeproof Seal

Natural sodium bentonite in powder form for localised strengthening of waterproofing layers made using **Mapeproof** bentonite sheets.



CHECK THE
TECHNICAL
DATASHEET
on mapei.com



PACKAGING 25 kg bags

Mapeproof SW

Bentonite sheet for waterproofing structures below ground level where saline water is present.



PACKAGING 5 m x 40 m rolls

CERTIFICATIONS
AND MARKINGS



CHECK THE
TECHNICAL
DATASHEET
on mapei.com



Mapeproof Swell

Hydro-expansive, rubber-based hydrophilic sealant paste in tubes, applied using an extrusion gun.



CONSUMPTION approx. 320 ml for 3 m.

PACKAGING boxes containing 6 320 ml cartridges

CHECK THE
TECHNICAL
DATASHEET
on mapei.com



Mapethene HT

Self-adhesive bitumen membrane suitable for application at high temperatures up to 45°C for waterproofing underground structures and coverings.



PACKAGING 1 m x 20 m rolls

**CERTIFICATIONS
AND MARKINGS**



CHECK THE
TECHNICAL
DATASHEET
on mapei.com



Mapethene HT AP

Self-adhesive bitumen membrane suitable for application at high temperatures up to +35°C for waterproofing underground structures and coverings.



PACKAGING 1 m x 20 m rolls

**CERTIFICATIONS
AND MARKINGS**



CHECK THE
TECHNICAL
DATASHEET
on mapei.com



Mapethene LT

Self-adhesive bitumen membrane suitable for application at low temperatures up to -5°C for waterproofing underground structures and coverings.



PACKAGING 1 m x 20 m rolls

CERTIFICATIONS
AND MARKINGS



CHECK THE
TECHNICAL
DATASHEET
on mapei.com



Mapethene LT AP

Self-adhesive bitumen membrane suitable for application at low temperatures up to +5°C for waterproofing underground structures and roofs.

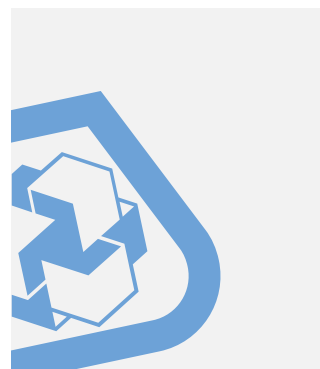

PACKAGING boxes with 1 m x 20 m rolls

CERTIFICATIONS
AND MARKINGS



CHECK THE
TECHNICAL
DATASHEET
on mapei.com



Mapethene Primer

Solvent-free bitumen primer for membranes from the **Mapethene** line.



APPLICATION roller, brush or spray

CONSUMPTION 0.1-0.2 kg/m²

PACKAGING 10 kg drums

CHECK THE
TECHNICAL
DATASHEET
on mapei.com



Mapethene Primer W

One-component primer for membranes from the **Mapethene** line applied at low temperatures.



APPLICATION roller, brush or spray

CONSUMPTION 0.1-0.15 kg/m²

PACKAGING 10 kg drums

CHECK THE
TECHNICAL
DATASHEET
on mapei.com



Planiseal 88 (former Idrosilex Pronto)

Osmotic cementitious mortar suitable for contact with drinking water, for waterproofing masonry and concrete structures.



APPLICATION roller, brush or spray

CONSUMPTION 1.5 kg/m² per mm of thickness

COLOURS white and grey

PACKAGING 25 kg bags

**CERTIFICATIONS
AND MARKINGS**



CHECK THE
TECHNICAL
DATASHEET
on mapei.com



Planiseal 288

Two-component cementitious mortar for waterproofing structures below ground level and storage tanks.



APPLICATION trowel, roller or brush

CONSUMPTION approx. 1.9 kg/m² per mm of thickness

COLOUR grey or white

PACKAGING 25 kg kit: (comp. A: 20 kg bag, comp. B: 5 kg tanks)

**CERTIFICATIONS
AND MARKINGS**



CHECK THE
TECHNICAL
DATASHEET
on mapei.com



Plastimul

Bitumen waterproofing emulsion for general purpose use.

APPLICATION	trowel, brush or spray
CONSUMPTION	approx. 1.7 kg/m ² per mm of dry product depending on the substrate
PACKAGING	30 and 12 kg drums

CERTIFICATIONS AND MARKINGS



CHECK THE
TECHNICAL
DATASHEET
on mapei.com



Plastimul 1K Super Plus

One-component, solvent-free, quick-drying, low-shrinkage, high-yield, high flexibility bitumen waterproofing emulsion containing polystyrene spheres.

APPLICATION	trowel or rake
CONSUMPTION	approx. 0.8 kg/m ² per mm of thickness of dry product depending on the substrate
PACKAGING	19.5 and 7.8 kg drums

CERTIFICATIONS AND MARKINGS



CHECK THE
TECHNICAL
DATASHEET
on mapei.com



Plastimul 2K Plus

Two-component, solvent-free, quick-drying, low-shrinkage, high flexibility bitumen waterproofing emulsion containing cellulose fibres.

APPLICATION	trowel or rake
CONSUMPTION	approx. 1.5 kg/m ² per mm of thickness of dry product depending on the substrate
PACKAGING	30 kg units (A+B)

CERTIFICATIONS AND MARKINGS



CHECK THE
TECHNICAL
DATASHEET
on mapei.com



Plastimul 2K Reactive

Two-component, solvent-free, eco-compatible, with high elasticity, instant bitumen waterproofing emulsion, applied by airless spray.

APPLICATION spray

CONSUMPTION 1.3 kg/m² per mm of thickness of dry product depending on the substrate

PACKAGING

- 30 kg drums and 1000 kg bottle
- comp. B: 25 kg tanks

CERTIFICATIONS AND MARKINGS



CHECK THE
TECHNICAL
DATASHEET
on mapei.com



Plastimul 2K Super

Two-component, solvent-free, quick-drying, low-shrinkage, high flexibility bitumen waterproofing emulsion containing cellulose fibres.

APPLICATION trowel or rake

CONSUMPTION approx. 0.8 kg/m² per mm of thickness of dry product depending on the substrate

PACKAGING 22.9 kg units (A+B)

CERTIFICATIONS AND MARKINGS



CHECK THE
TECHNICAL
DATASHEET
on mapei.com



Plastimul C

Solvent-free concentrated bitumen emulsion for treating substrates before applying waterproofing products from the **Plastimul** range.

APPLICATION roller, brush or spray

CONSUMPTION approx. 0.1-0.2 kg/m²

PACKAGING 5 kg drums



CHECK THE
TECHNICAL
DATASHEET
on mapei.com



Plastimul High Flex Plus

Universal, ready-to-use, water-based bituminous waterproofing membrane.

APPLICATION roller, brush trowel or spray

CONSUMPTION approx. 1.5-2 kg/m²

PACKAGING 10 kg drums

CERTIFICATIONS
AND MARKINGS



CHECK THE
TECHNICAL
DATASHEET
on mapei.com



Plastimul Primer

Solvent-free, bituminous primer for treating substrates before applying waterproofing products from the **Plastimul** range.

APPLICATION roller, brush

CONSUMPTION 0.1-0.2 kg/m²

PACKAGING 10 kg drums



CHECK THE
TECHNICAL
DATASHEET
on mapei.com



Plastimul Primer SB

High-performance rapid-drying solvent-based bituminous primer for treating concrete surfaces before applying **Plastimul 2K Reactive**.

APPLICATION roller, brush or spray

CONSUMPTION 0.2 kg/m² (depending on the absorbency of the substrate)

COLOUR black

PACKAGING 18 kg drums



CHECK THE
TECHNICAL
DATASHEET
on mapei.com



Resfoam 1K-M

One-component, ultra-fluid polyurethane resin applied by injection for waterproofing structures and ground and rocks subject to intense percolating water. The reaction time may be regulated.

APPLICATION injection

CONSUMPTION in the open air, a mixture of 1 kg of **Resfoam 1K-M** (resin) + 0.1 kg of **Resfoam 1K-M AKS** (catalyser) forms 50 litres of foam upon contact with 0.1 litre of water

PACKAGING

- **Resfoam 1K-M** (resin): 20 kg plastic drums
- **Resfoam 1K-M AKS** (catalyser): 1 kg plastic drums



CHECK THE
TECHNICAL
DATASHEET
on mapei.com



2. WATERPROOFING PRODUCTS FOR STRUCTURES ABOVE GROUND LEVEL

Additix P

Thixotropising agent for **Purtop Easy**.

CONSUMPTION 0.9 kg every 25 kg of **Purtop Easy**

PACKAGING 0.9 kg boxes



CHECK THE
TECHNICAL
DATASHEET
on mapei.com



Aquaflex System

Liquid membrane for permanent encapsulation of asbestos cement and to create a waterproofing membrane for mineral substrates.

APPLICATION roller, brush, trowel, or spray

CONSUMPTION from 0.25 to 0.7 kg/m² per coat, depending on the type of application

COLOURS white, red, and grey

PACKAGING 5 and 20 kg drums



CHECK THE
TECHNICAL
DATASHEET
on mapei.com



Aquaflex Primer

Synthetic resin-based primer in solvent solution for bituminous, cement-asbestos or loose substrates.



APPLICATION	roller, brush or spray
CONSUMPTION	approx. 0.20 kg/m ² per coat
PACKAGING	6 kg drums and 6 x 1 kg box

CHECK THE
TECHNICAL
DATASHEET
on mapei.com



Aquaflex Roof

Ready-to-use flexible liquid membrane with fibres for continuous waterproofing layers on exposed external surfaces.

APPLICATION	long pile roller, brush or spray
CONSUMPTION	<ul style="list-style-type: none"> • as waterproofing membrane: at least 2 kg/m²; • protective finish on bituminous substrates: <ul style="list-style-type: none"> - approx. 0.5 kg/m² on smooth membranes - approx. 0.9 kg/m² on membranes with a slate-chip face
COLOUR	according to RAL colour available
PACKAGING	5 and 20 kg drums

CERTIFICATIONS
AND MARKINGS

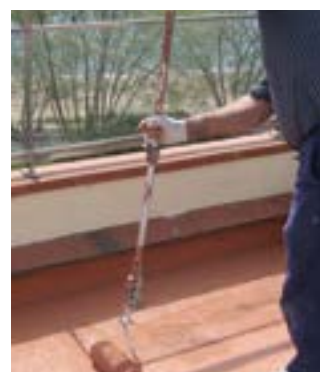

CHECK THE
TECHNICAL
DATASHEET
on mapei.com



Aquaflex Roof HR

Fibre-filled liquid membrane in water emulsion with high solar reflectance and thermal emittance with a solar reflectance index (SRI) of 105.

APPLICATION	long pile roller, brush or spray
CONSUMPTION	<ul style="list-style-type: none"> • as waterproofing membrane: at least 2 kg/m² • protective finish on bituminous substrates: <ul style="list-style-type: none"> - approx. 0.5 kg/m² on smooth membranes - approx. 0.9 kg/m² on membranes with a slate-chip face
COLOUR	highly reflective white
PACKAGING	20 kg drums

CERTIFICATIONS
AND MARKINGS



CHECK THE
TECHNICAL
DATASHEET
on mapei.com



Aquaflex Roof Plus

Ready-mixed, high-elasticity, quick-drying, UV-resistant liquid waterproofing membrane.

APPLICATION	long pile roller, brush or spray
CONSUMPTION	<ul style="list-style-type: none"> as waterproofing membrane: at least 2 kg/m²; protective finish on bituminous substrates: <ul style="list-style-type: none"> approx. 0.5 kg/m² on smooth membranes approx. 0.9 kg/m² on membranes with a slate-chip face
COLOUR	highly reflective white and according to RAL colour available
PACKAGING	5 and 20 kg drums

CERTIFICATIONS AND MARKINGS



CHECK THE
TECHNICAL
DATASHEET
on mapei.com



Aquaflex S 1K

One-component, solvent-free, liquid waterproofing membrane based on silane-terminated polymers.

APPLICATION	roller, brush or trowel
CONSUMPTION	approx. 1.6 kg/m ² per mm of dry thickness (final dry thickness at least 1.5 mm)
PACKAGING	5 and 15 kg drums

CERTIFICATIONS AND MARKINGS



Drain Front

TPE angular pipe union for terraces and balconies.

COLOURS	ivory and copper
PACKAGING	5 pcs boxes



CHECK THE
TECHNICAL
DATASHEET
on mapei.com



Drain Vertical/Drain Lateral

Complete kit to install floor drains.

Ideal for draining off water from terraces, balconies boiler rooms, wash-rooms, etc.

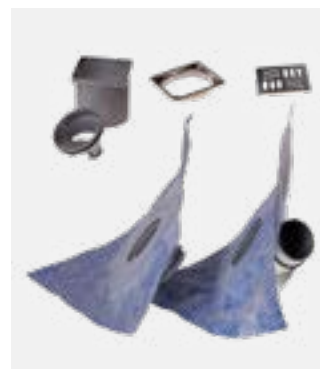

PACKAGING

box containing 1 kit with:

- vertical or lateral polypropylene drain-pipe available in 3 diameters (50-75-90 mm for **Drain Lateral**) and 5 diameters (50-75-82-90-100 mm for **Drain Vertical**), with a welded 400x400 mm polypropylene drain-cover;
- telescopic extension;
- "anti-odour" plug;
- removable stainless-steel grate

[CHECK THE
TECHNICAL
DATASHEET](#)
on mapei.com



Isamite

Bitumen paint in solvent.



APPLICATION

roller, brush or spray

CONSUMPTION

- 0.1-0.15 kg/m² per coat on metal or non-absorbent surfaces;
- 0.25-0.3 kg/m² per coat over concrete and wood

PACKAGING

10 kg drum, ADR-approved packaging

[CHECK THE
TECHNICAL
DATASHEET](#)
on mapei.com



Mapecoat Filler

Micrometric filler material used to create surfaces with a non-slip finish.



CONSUMPTION

5-8% by weight over **Mapecoat PU 20 N**

PACKAGING

2 kg can

[CHECK THE
TECHNICAL
DATASHEET](#)
on mapei.com



Mapecoat Filler 250

Micrometric filler material used to create surfaces with a non-slip finish.



CONSUMPTION 5-8% by weight over **Mapecoat PU 20 N**

PACKAGING 2 kg can

[CHECK THE
TECHNICAL
DATASHEET](#)
on [mapei.com](#)



Mapecoat PU 20 N

Two-component coloured aliphatic polyurethane topcoat for membranes from the **Purtop** range.

APPLICATION roller or spray

CONSUMPTION approx. 0.15-0.2 kg/m².

COLOUR according to RAL colour available

PACKAGING 15 kg kit: (component A : 12.9 kg, component B : 2.1 kg)

**CERTIFICATIONS
AND MARKINGS**



[CHECK THE
TECHNICAL
DATASHEET](#)
on [mapei.com](#)



Mapecoat TC

Wear-resistant coloured aliphatic polyurethane finish for membranes from the **Purtop** range.

APPLICATION roller or spray

CONSUMPTION 0.5-0.6 kg/m² per two coats

COLOUR according to RAL colour available

PACKAGING 18 kg kit (component A = 15 kg, component B = 3 kg)



[CHECK THE
TECHNICAL
DATASHEET](#)
on [mapei.com](#)



Mapeguard WP 200

Alkali-resistant waterproofing and anti-fracture membrane for internal use; suitable for overlaying with ceramic, natural stone and LVT floors.



MATERIAL 3 layers of polypropylene/polyethylene

PACKAGING 30 m x 1 m and 5 m x 1 m rolls

[CHECK THE
TECHNICAL
DATASHEET
on mapei.com](#)



Mapeguard WP Adhesive

Two-component, rapid-drying, elastic cementitious adhesive for bonding and sealing overlaid **Mapeguard WP 200** and its related special pieces.



PACKAGING 6.65 kg kit (component A = 3.5 kg, component B = 3.15 kg)

**CERTIFICATIONS
AND MARKINGS**



[CHECK THE
TECHNICAL
DATASHEET
on mapei.com](#)



Mapegum EPX

Two-component epoxy-polyurethane resin used to form flexible waterproof and chemical-resistant coats before bonding ceramic.



APPLICATION trowel

CONSUMPTION 1.4 kg/m² per mm of thickness

PACKAGING 10 kg units (A+B)

[CHECK THE
TECHNICAL
DATASHEET
on mapei.com](#)



Mapegum EPX-T

Two-component epoxy-polyurethane resin used to form flexible waterproof and chemical-resistant coats before bonding ceramic.



APPLICATION	trowel
CONSUMPTION	1.4 kg/m ² per mm of thickness
PACKAGING	10 kg units (A+B)

CHECK THE
TECHNICAL
DATASHEET
on mapei.com



Mapegum WPS

Quick-drying, flexible liquid membrane for waterproofing internal surfaces.



APPLICATION	roller, brush or trowel
CONSUMPTION	1.2 kg/m ² per two coats
PACKAGING	5, 10 and 25 kg drums

CERTIFICATIONS
AND MARKINGS



CHECK THE
TECHNICAL
DATASHEET
on mapei.com



Mapelastic

Two-component elastic cementitious mortar for waterproofing balconies, terraces, baths and swimming pool.

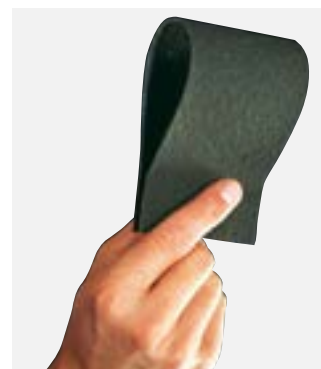

APPLICATION	trowel or spray
CONSUMPTION	<ul style="list-style-type: none"> approx. 1.7 kg/m² per mm of thickness; approx. 2.2 kg/m² per mm of thickness
PACKAGING	<ul style="list-style-type: none"> 32 kg kit: (comp. A: 24 kg, comp. B: 8 kg) 16 kg units :(A+B)

CERTIFICATIONS
AND MARKINGS



CHECK THE
TECHNICAL
DATASHEET
on mapei.com



Mapelastic AquaDefense

Ready-to-use, ultra quick-drying, flexible liquid membrane for waterproofing internal and external surfaces.

APPLICATION	roller, brush or trowel
CONSUMPTION	1.3 kg/m ² per mm of thickness
PACKAGING	3.5 kg, 7.5 kg and 15 kg drums

CERTIFICATIONS AND MARKINGS



CHECK THE
TECHNICAL
DATASHEET
on mapei.com



Mapelastic Smart

Two-component, high-flexibility cementitious mortar (with crack-bridging > 2 mm), applied by trowel or with a roller, for waterproofing balconies, terraces, bathrooms and swimming pools.

APPLICATION	roller, brush or spray
CONSUMPTION	<ul style="list-style-type: none"> by roller or trowel approx. 1.6 kg/m² per mm of thickness by spray approx. 2.2 kg/m² per mm of thickness
PACKAGING	30 kg kit (component A = 20 kg, component B = 10 kg)

CERTIFICATIONS AND MARKINGS



CHECK THE
TECHNICAL
DATASHEET
on mapei.com



Mapelastic Turbo

Two-component rapid-drying elastic cementitious mortar for waterproofing terraces and balconies, including at low temperatures and on substrates not completely dry.

APPLICATION	trowel
CONSUMPTION	approx. 2.4 kg/m ² for two coats of product
PACKAGING	<ul style="list-style-type: none"> 36 kg kit: (component A: 20 kg, component B: 16 kg) 18 kg kit: (component A: 10 kg, component B: 8 kg)

CERTIFICATIONS AND MARKINGS



CHECK THE
TECHNICAL
DATASHEET
on mapei.com



Mapenet 150

Alkali-resistant (according to ETAG 004 guideline) fibre glass mesh used to reinforce waterproof protection layers, antifracture membranes and external thermal insulation systems.



CHECK THE
TECHNICAL
DATASHEET
on mapei.com



PACKAGING 1 m x 50 m rolls

MapeSlope

One-component cementitious levelling mortar for building up slopes on roofs over new and old waterproof sheaths.



APPLICATION trowel

CONSUMPTION approx. 1.6 kg/m² per mm of thickness

PACKAGING 25 kg bags

CHECK THE
TECHNICAL
DATASHEET
on mapei.com



Mapetex 50

Non-woven polypropylene fabric (weight 50 g/m²) for reinforcing waterproof membranes.



CHECK THE
TECHNICAL
DATASHEET
on mapei.com



PACKAGING

- 0.20 m x 25 m rolls
- 1 m x 25 m rolls

Mapetex FG

Glass fibre reinforcing mesh for **Purtop Easy**.



CHECK THE
TECHNICAL
DATASHEET
on mapei.com



PACKAGING 1 m x 50 m rolls

Mapetex Sel N

Non-woven polypropylene fabric for reinforcing waterproofing membranes.



CHECK THE
TECHNICAL
DATASHEET
on mapei.com



PACKAGING 1 m x 25 m rolls

Monolastic

One-component cementitious elastic waterproofing mortar.



APPLICATION trowel

CONSUMPTION 1.1 kg/m² per mm of thickness

PACKAGING 20 kg bags

CERTIFICATIONS
AND MARKINGS



CHECK THE
TECHNICAL
DATASHEET
on mapei.com



Primer BI

Synthetic resin primer in solvent, specific for improving adhesion of polyurethane coating products (from the **Purtop** range) on existing bituminous membranes.



APPLICATION roller, brush or spray

CONSUMPTION 0.20 kg/m² per coat

PACKAGING 10 kg drums

CHECK THE
TECHNICAL
DATASHEET
on mapei.com



Primer EP4 Fast

Two-component solvent-free epoxy primer for damp substrates.



APPLICATION trowel

CONSUMPTION approx. 0.4-0.5 kg/m²

PACKAGING 15 kg kit (component A = 11.95 kg, component B = 3.05 kg)

CHECK THE
TECHNICAL
DATASHEET
on mapei.com



Primer EP 100W

Two-component solvent-free water-based epoxy primer for non-absorbent substrates.



APPLICATION roller, brush or spray

CONSUMPTION approx. 0.15-0.3 kg/m²

PACKAGING 20 kg kit (component A = 5 kg, component B = 15 kg)

CHECK THE
TECHNICAL
DATASHEET
on mapei.com



Primer FT

Two-component ultra-rapid primer for **Purtop** waterproofing systems

APPLICATION	roller, trowel or rake
CONSUMPTION	approx. 0.3 kg/m ² per coat
PACKAGING	5.4 kg kit (component A = 4.7 kg, B = 0.7 kg)

CERTIFICATIONS
AND MARKINGS



CHECK THE
TECHNICAL
DATASHEET
on mapei.com



Primer P1

One-component solvent-based primer for polyurea coatings (from the **Purtop** line) on plastic surfaces such as PVC.

APPLICATION	roller, brush
CONSUMPTION	0.1-0.2 kg/m ²
PACKAGING	50 kg drums



CHECK THE
TECHNICAL
DATASHEET
on mapei.com



Primer P2

One-component solvent-based primer for polyurea coatings (from the **Purtop** line) on plastic surfaces such as TPO.

APPLICATION	roller or brush
CONSUMPTION	0.1-0.2 kg/m ²
PACKAGING	50 kg drums



CHECK THE
TECHNICAL
DATASHEET
on mapei.com



Primer P3

Two-component solvent-based polyurethane primer for products from the **Purtop** line.



APPLICATION roller, brush or spray

CONSUMPTION 0.1-0.2 kg/m²

PACKAGING 6.20 kg kit (component A = 5 kg - component B = 1.20 kg)

CHECK THE
TECHNICAL
DATASHEET
on mapei.com



Primer PU 60

Moisture curing solvent polyurethane resin for consolidating and waterproofing screeds.



APPLICATION roller or brush

CONSUMPTION 0.4-1.2 kg/m²

PACKAGING 10 kg drums

CHECK THE
TECHNICAL
DATASHEET
on mapei.com



Primer PU Fast

Two-component polyurethane primer for absorbent substrates.



APPLICATION roller or trowel

CONSUMPTION approx. 0.15-0.3 kg/m²

PACKAGING 10 kg kit (component A = 4.5 kg; component B = 5.5 kg)

CHECK THE
TECHNICAL
DATASHEET
on mapei.com



Purtop 400 M

Two-component, solvent-free, hybrid polyurea membrane applied by spray using a high-pressure, bi-mixer type pump to form waterproof coatings on roofs and bridge decks directly on site.

APPLICATION spray using a high-pressure, bi-mixer type pump

CONSUMPTION 2.2 kg/m² per 2 mm of thickness

PACKAGING 445 kg kit: component A: 220 kg bag, component B: 225 kg

CERTIFICATIONS AND MARKINGS



**CHECK THE
TECHNICAL
DATASHEET**
on mapei.com



Purtop 500 N

Two-component, solvent-free, hybrid polyurea membrane applied by spray using a high-pressure, bi-mixer type pump to form waterproof coatings on roofs directly on site.

APPLICATION spray using a high-pressure, bi-mixer type pump

CONSUMPTION 2.2 kg/m² per 2 mm of thickness

PACKAGING 450 kg kit: component A: 225 kg bag, component B: 225 kg

CERTIFICATIONS AND MARKINGS



**CHECK THE
TECHNICAL
DATASHEET**
on mapei.com



Purtop 1000

Two-component, solvent-free, pure polyurea membrane applied by spray using a high-pressure, bi-mixer type pump to form waterproofing coatings on site. Suitable for contact with drinking water according to Italian Ministerial Decree of 6/4/2004.

APPLICATION spray using a high-pressure, bi-mixer type pump

CONSUMPTION 2.2 kg/m² per 2 mm of thickness

PACKAGING 445 kg kit: component A: 220 kg bag, component B: 225 kg

CERTIFICATIONS AND MARKINGS



**CHECK THE
TECHNICAL
DATASHEET**
on mapei.com



Purtop 1000 N

Two-component, solvent-free pure polyurea membrane applied by spray with a high-pressure, bi-mixer type pump, to form waterproof coatings for hydraulic works, roofs and bridge decks directly on site.

APPLICATION spray using a high-pressure, bi-mixer type pump

CONSUMPTION 2.2 kg/m² per 2 mm of thickness

PACKAGING 450 kg kit: component A: 225 kg bag, component B: 225 kg

CERTIFICATIONS AND MARKINGS

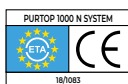

CHECK THE
TECHNICAL
DATASHEET
on mapei.com



Purtop ADY

Admixture for applying **Purtop Easy** waterproofing membranes in just one single coat.

PACKAGING boxes containing:

- 6x1.2 l
- 8x2 l



CHECK THE
TECHNICAL
DATASHEET
on mapei.com



Purtop Easy

One-component, elastic polyurethane waterproofing membrane.

APPLICATION spray or notched trowel

Consumption 2 kg/ m² corresponds to a dry coat approx. 1.5 mm

COLOURS white and grey

PACKAGING 15 and 25 kg drums

CERTIFICATIONS AND MARKINGS



CHECK THE
TECHNICAL
DATASHEET
on mapei.com



Purtop Easy DW

Two-component elastic polyurethane membrane for waterproofing drinking water tanks.

APPLICATION	straight or notched trowel
CONSUMPTION	2.5 kg/m ² for approx. 2 mm
PACKAGING	15 kg kit (component A = 12.2 kg, component B = 2.8 kg)

CERTIFICATIONS
AND MARKINGS



CHECK THE
TECHNICAL
DATASHEET
on mapei.com



Purtop Easy T

One-component transparent aliphatic polyurethane waterproofing membrane for terraces and balconies.

APPLICATION	roller or notched trowel
CONSUMPTION	1 kg/m ² for approx. 1 mm
PACKAGING	15 e 20 kg drums



CHECK THE
TECHNICAL
DATASHEET
on mapei.com



Purtop Easy T Primer

Colourless primer for non-absorbent substrates to be used before laying **Purtop Easy T**.

APPLICATION	dry, clean cloth
CONSUMPTION	approx. 0.04-0.06 kg/m ²
PACKAGING	<ul style="list-style-type: none">• 4 kg drums• 6 x 0.9 kg boxes



CHECK THE
TECHNICAL
DATASHEET
on mapei.com



Purtop FR

Two-component, solvent-free, hybrid polyurea membrane applied by spray using a high-pressure, bi-mixer type pump to form fire-resistant, waterproofing coatings on resisting site.

APPLICATION	spray using a high-pressure, bi-mixer type pump
CONSUMPTION	2.2 kg/m ² per 2 mm of thickness
CONFEZIONI	450 kg kit: component A: 225 kg bag, component B: 225

CERTIFICATIONS
AND MARKINGS



CHECK THE
TECHNICAL
DATASHEET
on mapei.com



Purtop HA

Manually-applied two-component, polyurea waterproofing membrane.

APPLICATION	notched trowel
CONSUMPTION	2.6 kg/m ² per 2 mm of thickness
PACKAGING	20.7 kg kit: component A: 10 kg bag, component B: 10.7 kg: drum



CHECK THE
TECHNICAL
DATASHEET
on mapei.com



Purtop Primer Black

One-component solvent primer, specific for improving adhesion of asphalt flooring on surfaces waterproofed with products from the **Purtop** range.

APPLICATION	roller or spray
PACKAGING	20 kg drums



CHECK THE
TECHNICAL
DATASHEET
on mapei.com



Adesilex PG4

Two-component, thixotropic epoxy adhesive with modified rheology for bonding **Mapeband**, **Mapeband TPE**, PVC strips and Hypalon and for structural bonds.

APPLICATION gauging trowel or straight trowel

CONSUMPTION 1.60-1.65 kg/m² per mm of thickness

PACKAGING

- 30 kg units (A+B)
- 6 kg units (A+B)
- 2 kg units (A+B)

CERTIFICATIONS AND MARKINGS



CHECK THE
TECHNICAL
DATASHEET
on mapei.com



Idrostop

Hydrophilic, expanding rubber profiles for waterproof working joints.

APPLICATION bonding with **Idrostop Mastic**

SIZE

- **Idrostop 10**: 20x10 mm
- **Idrostop 15**: 20x15 mm
- **Idrostop 25**: 20x25 mm

PACKAGING

- **Idrostop 10**: 6 10 m rolls
- **Idrostop 15**: 6 7 m rolls
- **Idrostop 25**: 6 5 m rolls

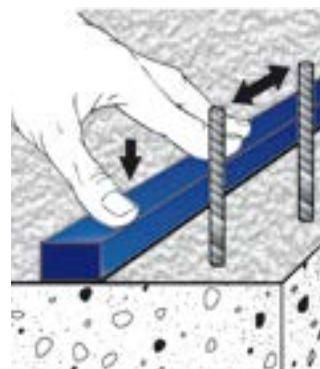

CHECK THE
TECHNICAL
DATASHEET
on mapei.com



Idrostop B25

Hydro-expanding bentonite jointing material for sealing construction joints.

APPLICATION nailing

SIZE 20x25 mm

PACKAGING 6 5 m rolls



CHECK THE
TECHNICAL
DATASHEET
on mapei.com



Idrostop Mastic

One-component adhesive for laying **Idrostop**



CONSUMPTION approx. 300 ml every 5 m of **Idrostop**

PACKAGING boxes containing 12 300 ml cartridges

**CERTIFICATIONS
AND MARKINGS**



**CHECK THE
TECHNICAL
DATASHEET**
on mapei.com



Idrostop PVC

PVC waterstop for sealing expansion and cold joints.

SIZE

second pour joints

- **Idrostop PVC RI 15:** 150 mm
- **Idrostop PVC RI 20:** 200 mm
- **Idrostop PVC RI 25:** 250 mm
- **Idrostop PVC RI 30:** 300 mm
- **Idrostop PVC RE 20:** 200 mm
- **Idrostop PVC RE 25:** 250 mm

structural joints

- **Idrostop PVC BI 20:** 200 mm
- **Idrostop PVC BI 25:** 250 mm
- **Idrostop PVC BI 30:** 300 mm
- **Idrostop PVC BI 35:** 350 mm
- **Idrostop PVC BE 20:** 200 mm
- **Idrostop PVC BE 25:** 250 mm
- **Idrostop PVC KK:** H 120 mm x L 170 mm
- **Idrostop PVC KR:** H 120 mm x L 170 mm



**CHECK THE
TECHNICAL
DATASHEET**
on mapei.com



PACKAGING rolls of different lengths depending on the waterstop type

Idrostop Soft

Hydro-expansive, high-flexibility bentonite jointing profile for waterproofing construction joints and second pours of concrete.



APPLICATION bonding with **Mapeflex MS 45** or **Ultrabond MS Rapid**

SIZE 25 x 20 mm

PACKAGING 6.5 m rolls

**CHECK THE
TECHNICAL
DATASHEET**
on mapei.com



Mapeband

Rubber tape with alkali-resistant fabric for cementitious waterproofing systems and liquid membranes.

PACKAGING

- 50 m rolls, with 120 mm of total width
- 10 m rolls, with 120 mm of total width
- 90° and 270° corners
- Collars for passing-through pipes 120x120 mm and 400x400 mm
- Special cross and T profiles

CERTIFICATIONS AND MARKINGS



CHECK THE
TECHNICAL
DATASHEET
on mapei.com



Mapeband Easy

Rubber tape sandwiched between two layers of non-woven fabric to form elastic joints in waterproofing systems.

PACKAGING

- 30 m rolls
- 10 m rolls
- 90° and 270° corners
- Collars for passing-through pipes 200x200 mm and 400x400 mm

CERTIFICATIONS AND MARKINGS



CHECK THE
TECHNICAL
DATASHEET
on mapei.com



Mapeband Flex Roll

Tape for flexible sealing and waterproofing of expansion joints and cracks.

SIZE

200 mm, 300 mm, 400 mm, 600 mm e 800 mm
(thickness: 2 mm thickness)

PACKAGING

20 m rolls

CERTIFICATIONS AND MARKINGS



CHECK THE
TECHNICAL
DATASHEET
on mapei.com



Mapeband PE 120

PVC tape for waterproofing systems created using liquid membranes.

PACKAGING

- 50 m rolls, with 120 mm of total width
- 10 m rolls, with 120 mm of total width
- 90° and 270° corners
- Collars for passing-through pipes 120x120 mm and 425x425 mm

CERTIFICATIONS AND MARKINGS



CHECK THE
TECHNICAL
DATASHEET
on mapei.com



Mapeband SA

Self-adhesive butyl tape with alkali-resistant, non-woven fabric backing for elastic waterproofing systems.

WIDTH

100 mm

PACKAGING

- 25 m rolls
- collars for passing-through pipes 370x370 mm

CERTIFICATIONS AND MARKINGS



CHECK THE
TECHNICAL
DATASHEET
on mapei.com



Mapeband TPE

TPE tape for flexible sealing and waterproofing of expansion joints and cracks subject to movement.

SIZE

- 17 cm (**Mapeband TPE 170**)
- 32.5 cm (**Mapeband TPE 325**)

PACKAGING

30 m rolls (for both 170 and 325)



CHECK THE
TECHNICAL
DATASHEET
on mapei.com



Mapeflex E-PU 30 NS

Two-component, thixotropic epoxy-polyurethane sealant with high modulus of elasticity and high mechanical and chemical resistance.

APPLICATION	trowel
CONSUMPTION	0.14 kg/meter (10x10 mm section)
COLOUR	grey 113
PACKAGING	5 kg (A+B)



CHECK THE
TECHNICAL
DATASHEET
on mapei.com



Mapeflex PU 40

Polyurethane sealant with low modulus of elasticity, for movements up to 25%.

APPLICATION	extrusion gun
CONSUMPTION	<ul style="list-style-type: none"> • 3.0 meters per 300 ml cartridge; • 6 meters per 600 ml sausage (10x10 mm section)
COLOURS	white, grey 111, grey 112
PACKAGING	300 ml cartridge, 600 ml sausage

CERTIFICATIONS
AND MARKINGS



CHECK THE
TECHNICAL
DATASHEET
on mapei.com



Mapeflex PU 45 FT

Rapid-hardening paintable polyurethane sealant and adhesive with a high modulus of elasticity for movements up to 20%.

APPLICATION	extrusion gun
CONSUMPTION	<ul style="list-style-type: none"> • 3.0 meters per 300 ml cartridge; • 6 meters per 600 ml sausage (10x10 mm section)
COLOURS	white, grey 111, grey 113, black
PACKAGING	300 ml cartridge, 600 ml sausage

CERTIFICATIONS
AND MARKINGS



CHECK THE
TECHNICAL
DATASHEET
on mapei.com



Mapectex PU50 SL

Castable polyurethane sealant with low modulus of elasticity, for movements up to 25%.

APPLICATION	pouring, extrusion gun, pressure pump
CONSUMPTION	6.0 meters per 600 ml sausage (10x10 mm section)
COLOUR	grey 111
PACKAGING	20 pcs boxes (600 ml sausage)

CERTIFICATIONS
AND MARKINGS



CHECK THE
TECHNICAL
DATASHEET
on mapei.com



Mapectoam

Closed-cell, extruded polyethylene foam cord used as a support for elastomer sealants to gauge the correct size of flexible joints. Supplied in rolls in various lengths according to the diameter of the foam.

COLOUR	grey		
PACKAGING	Ø 6 mm	boxes	550 m - 10 m sachet
	Ø 10 mm	"	550 m - 10 m sachet
	Ø 15 mm	"	550 m - 10 m sachet
	Ø 20 mm	"	350 m - 10 m sachet
	Ø 25 mm	"	200 m
	Ø 30 mm	"	160 m
	Ø 40 mm	"	270 m



CHECK THE
TECHNICAL
DATASHEET
on mapei.com



Mapectuard IC

Special pieces of **Mapectuard WP System** for waterproofing inner corners.



LENGTH	12, 12, 8.5, 9 cm
PACKAGING	25 pcs boxes

CHECK THE
TECHNICAL
DATASHEET
on mapei.com



Mapeguard EC

Special pieces of **Mapeguard WP System** for waterproofing outer corners.



LENGTH 12, 12, 8.5, 9 cm

PACKAGING 25 pcs boxes

CHECK THE
TECHNICAL
DATASHEET
on mapei.com



Mapeguard PC

Flexible gaskets of **Mapeguard WP 200** and **Mapeguard Board** or waterproofing around pipes and passing-through drainage systems. Suitable for several pipe-diameters.



DIAMETER
Ø 10- 24 mm
Ø 15-38 mm
Ø 28-50 mm
Ø 50-75 mm
Ø 75-110 mm
Ø 100-130 mm

PACKAGING 25 pcs boxes

CHECK THE
TECHNICAL
DATASHEET
on mapei.com



Mapeguard ST

Waterproofing tape in rolls for sealing corners and horizontal/vertical joints between **Mapeguard WP 200** sheets and between **Mapeguard Board** panels.



DIMENSIONS width 12 cm, length 10 m, and 30 m

PACKAGING 10 m x 12 cm and 30 m x 12 m rolls

CHECK THE
TECHNICAL
DATASHEET
on mapei.com



Mapesil AC

Mould-resistant pure acetic silicone sealant for movements up to 25%.

APPLICATION extrusion gun

CONSUMPTION 3.1 meters per 310 ml cartridge (10x10 mm section)

COLOURS 34 colours and transparent

PACKAGING 310 ml cartridges

CERTIFICATIONS
AND MARKINGS



CHECK THE
TECHNICAL
DATASHEET
on mapei.com



Mapetape

Cold-applied self-adhesive tape for sealing and waterproofing overlapping joints and cracks. Available in various widths (50, 100, 150 and 200 mm) and coloured finishes (aluminium, lead).

SERVICE
TEMPERATURE -20°/+80°C (-20°C/+65°C for applications on surfaces
with slope greater than 45°)

APPLICATION
TEMPERATURE +5°C/+45°C

PACKAGING 10 m rolls, available in different heights



CHECK THE
TECHNICAL
DATASHEET
on mapei.com



Ultrabond MS Rapid

Rapid-setting, deformable, hybrid assembly adhesive for interior and exterior use, with a high initial sucker effect.

APPLICATION extrusion gun

CONSUMPTION 5 meters of kerb, triangular section

PACKAGING 300 ml cartridges

CERTIFICATIONS
AND MARKINGS



CHECK THE
TECHNICAL
DATASHEET
on mapei.com





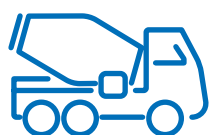
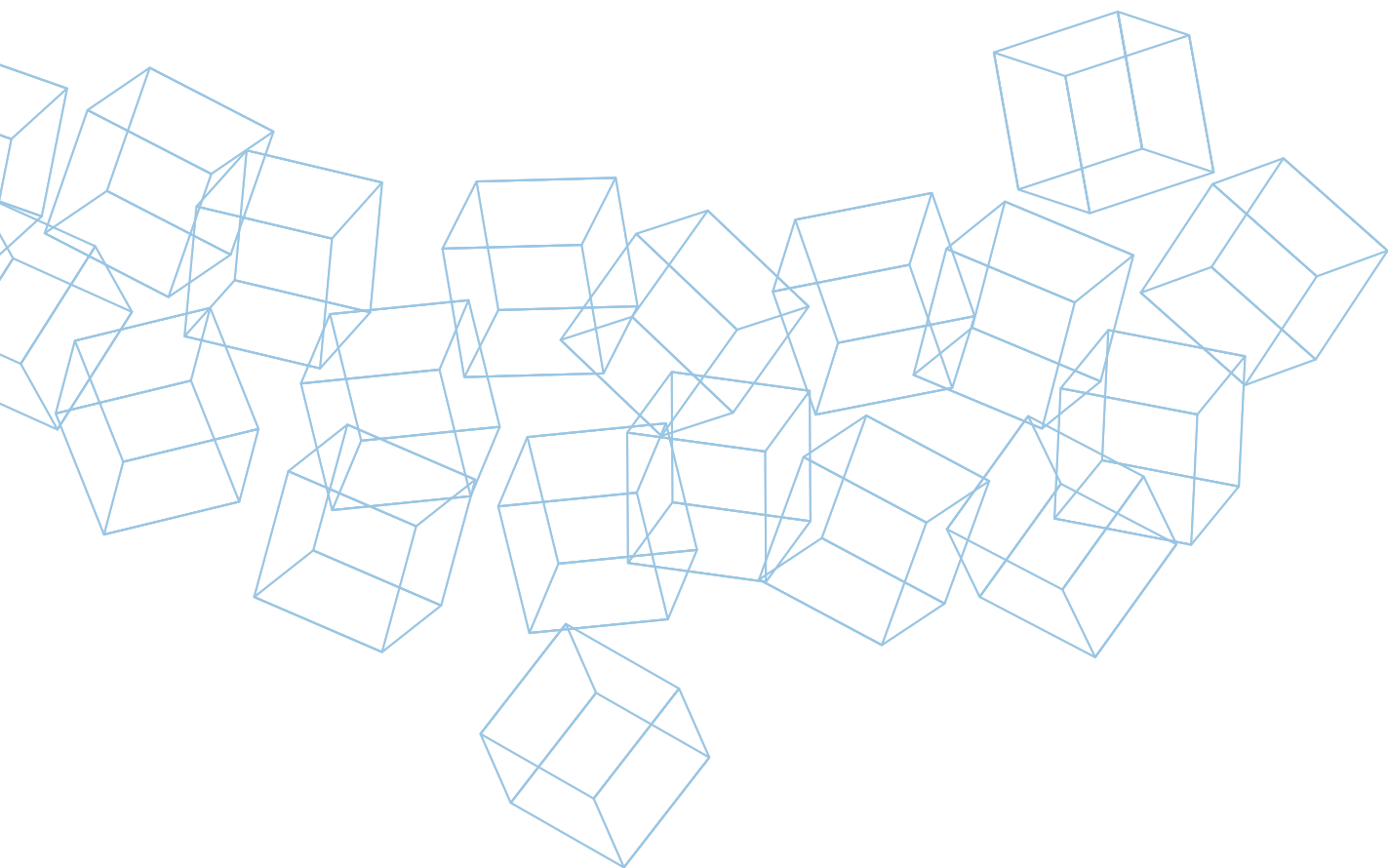

ADMIXTURES FOR CONCRETE

Cablejet

Expansive and plasticising admixture the production fluid slurries.

DOSAGE from 2% to 4% by cement weight

PACKAGING 18 kg bags: boxes containing 4, 3 kg water-soluble sachets

**CERTIFICATIONS
AND MARKINGS**



**CHECK THE
TECHNICAL
DATASHEET**
on mapei.com



Dynamon SX

Modified acrylic super-plasticiser for concrete, characterised by a low water/cement ratio, very high mechanical strength and long slump retention.

DOSAGE 0.5-2 l every 100 kg of cement, for traditional concrete, or by fines (less than 0.1 mm) for self-compacting concrete

PACKAGING 25 kg tanks

**CERTIFICATIONS
AND MARKINGS**



**CHECK THE
TECHNICAL
DATASHEET**
on mapei.com



Expancrete Plus

Expansive agent for controlled-shrinkage concrete.

DOSAGE from 2% to 5% by cement weight

PACKAGING 20 kg bags: boxes containing 4, 3 kg water-soluble sachets



**CHECK THE
TECHNICAL
DATASHEET**
on mapei.com





Expanfluid

Expansive admixture for shrinkage-compensating grouting injection.



DOSAGE from 3% to 6% by cement weight

PACKAGING boxes containing 4, 3 kg water-soluble sachets

**CERTIFICATIONS
AND MARKINGS**



CHECK THE
TECHNICAL
DATASHEET
on mapei.com



Idrocrete DM

Bulk water-repellent admixture.
Particularly recommended for concrete with a damp earth consistency.



DOSAGE from 0.2 to 0.6 l for every 100 kg of cement

PACKAGING 25 kg tanks

**CERTIFICATIONS
AND MARKINGS**



CHECK THE
TECHNICAL
DATASHEET
on mapei.com



Idrocrete KR 1000

Powdered crystallising admixture for waterproof concrete.

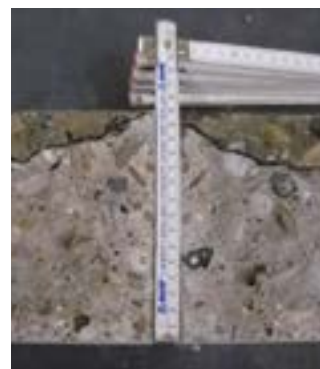

DOSAGE from 1 to 3 kg for every 100 kg of cement

PACKAGING 20 kg bag and 4 kg box containing 4 water-soluble sachets

**CERTIFICATIONS
AND MARKINGS**



CHECK THE
TECHNICAL
DATASHEET
on mapei.com



Idrocrete S

Bulk water-repellent admixture.



DOSAGE from 0.6 to 1.2 kg for every 100 kg of cement

PACKAGING 25 and 10 kg drums

**CERTIFICATIONS
AND MARKINGS**



**CHECK THE
TECHNICAL
DATASHEET**
on mapei.com



Mapeair AEI

Air entraining admixture for concrete.



DOSAGE

- from 15 ml to 100 ml every 100 kg of cement
- cement mortar: from 100 to 300 ml every 100 kg of binder

PACKAGING 25 and 10 kg drums

**CERTIFICATIONS
AND MARKINGS**



**CHECK THE
TECHNICAL
DATASHEET**
on mapei.com



Mapeair LA/P

Liquid admixture for light-weight mortars and concretes.



DOSAGE 0.5 kg per m³ of mix

PACKAGING boxes containing 30, 0.5 kg water-soluble sachets

**CHECK THE
TECHNICAL
DATASHEET**
on mapei.com





Mapecrete Drain P

Powdered admixture for the production of pervious concrete.



DOSAGE from 0.5% to 3% by cement weight

PACKAGING boxes containing 4, 3 kg water-soluble sachets

CHECK THE
TECHNICAL
DATASHEET
on mapei.com



Mapecure SRA

Curing admixture for cementitious mortar and concrete to reduce hydraulic shrinkage and the formation of micro-cracks.



DOSAGE

- mortar: 0.25-0.5% by weight of mortar;
- concrete and beton: 5-8 l/m³

PACKAGING 20 kg tanks

CHECK THE
TECHNICAL
DATASHEET
on mapei.com



Mapefast C

Chloride-based admixture to accelerate setting and hardening of cementitious mortar.



DOSAGE from 0.75 to 1.5 kg for every 100 kg of cement

PACKAGING 30, 13 and 7 kg tanks

**CERTIFICATIONS
AND MARKINGS**



CHECK THE
TECHNICAL
DATASHEET
on mapei.com



Mapefast CF/L

Chloride-free hardening accelerator for concrete and mortar.

DOSAGE from 0.75 to 3 l for every 100 kg of cement

PACKAGING 30, 12 and 6 kg tanks

**CERTIFICATIONS
AND MARKINGS**



**CHECK THE
TECHNICAL
DATASHEET**
on mapei.com



Mapefast CF/P

Chloride-free hardening accelerator for concrete and mortar.

DOSAGE from 0.5 to 2 kg for every 100 kg of cement

PACKAGING 24x1 kg boxes

**CERTIFICATIONS
AND MARKINGS**



**CHECK THE
TECHNICAL
DATASHEET**
on mapei.com



Mapefibre NS12

Polypropylene microfibres for concrete.

DOSAGE 600 g/m³ of concrete or mortar

PACKAGING boxes containing 30 0,6 kg degradable/pulpable paper sachets

**CERTIFICATIONS
AND MARKINGS**



**CHECK THE
TECHNICAL
DATASHEET**
on mapei.com



Mapecfibre NS18

Polypropylene microfibres for concrete.



DOSAGE 600 g/m³ of concrete or mortar

PACKAGING boxes containing 30 0,6 kg degradable/pulpable paper sachets

CERTIFICATIONS AND MARKINGS



CHECK THE TECHNICAL DATASHEET
on mapei.com



Mapecfibre Screed 24

24 mm-long polymer fibres specifically designed for the application of screeds.



DOSAGE 0.8-2 kg/m³ of concrete, depending on the performances required

PACKAGING

- 6 kg plastic drums
- boxes containing 15 1 kg plastic sachets

CERTIFICATIONS AND MARKINGS



CHECK THE TECHNICAL DATASHEET
on mapei.com



Mapecfibre ST 50 Twisted

Structural polymeric fibres of class II, complying with EN 14889-2:2006, developed to improve the performance of conventional and precast concrete and shotcrete.



DOSAGE 1.5-3 kg/m³ of concrete, depending on the performances required

PACKAGING

- 3 kg plastic drums
- carton box containing 10 1.5 kg water-soluble sachets

CERTIFICATIONS AND MARKINGS



CHECK THE TECHNICAL DATASHEET
on mapei.com



Mapefibre ST30

Structural polymer macro-fibres for concrete.

DOSAGE from 1 to 6 kg per cubic metre of mix

PACKAGING 6 kg plastic bags and in boxes containing
15 1 kg plastic bags

**CERTIFICATIONS
AND MARKINGS**

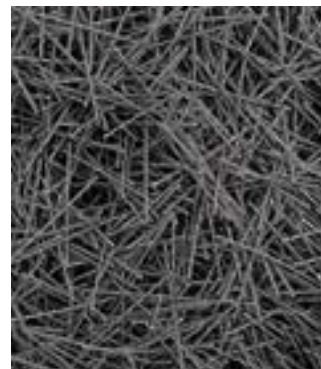

**CHECK THE
TECHNICAL
DATASHEET**
on mapei.com



Mapefibre ST42

Structural polymer macro-fibres for concrete.

DOSAGE from 1 to 5 kg m³ of mix

PACKAGING 5 kg, 6 kg and 1.8 kg plastic bags, with water-soluble pucks

**CERTIFICATIONS
AND MARKINGS**



**CHECK THE
TECHNICAL
DATASHEET**
on mapei.com



Mapefluid N200

Super-plasticising sulphonated naphthalene admixtures for concrete.
Permits the amount of mixing water to be drastically reduced,
with a considerable increase in strength, even after short curing periods.

DOSAGE from 0.5 to 1.5 l for every 100 kg of cement

PACKAGING 25 and 10 kg tanks

**CERTIFICATIONS
AND MARKINGS**



**CHECK THE
TECHNICAL
DATASHEET**
on mapei.com



Mapefluid PZ500

Pozzolanic-activity super-plasticiser in powder form for high-quality mortar and concrete.

DOSAGE 20 a 60 kg per m³ of mix

PACKAGING 11 kg vacuum-packed polyethylene bags

CERTIFICATIONS AND MARKINGS



CHECK THE TECHNICAL DATASHEET
on mapei.com



Mapefluid PZ504

Pozzolanic-activity super-plasticiser in powder form for high-quality mortar and concrete with little loss of slump retention.

DOSAGE 20 a 60 kg per m³ of mix

PACKAGING 11 kg vacuum-packed polyethylene bags

CERTIFICATIONS AND MARKINGS



CHECK THE TECHNICAL DATASHEET
on mapei.com



Mapefluid R104

Super-plasticising retardant admixture for concrete, particularly suitable for use in summer to help maintain the slump retention of the mix.

DOSAGE from 0.5 to 1.5 l for every 100 kg of cement

PACKAGING 25 kg tanks

CERTIFICATIONS AND MARKINGS



CHECK THE TECHNICAL DATASHEET
on mapei.com



Mapeplast PZ300

Powdered admixture made from micronized Pozzolan-activity materials.

DOSAGE from 50 kg to 250 kg per m³ of concrete depending on the site requirements

PACKAGING 20 kg paper bags

CERTIFICATIONS AND MARKINGS



CHECK THE TECHNICAL DATASHEET
on mapei.com



Mapeplast SF

Powdered admixture with pozzolanic action to be used in combination with superplasticizers for high-quality mortar, grout and concrete with thixotropic, plastic, fluid or super-fluid consistency.

DOSAGE from 20 to 60 kg/m³ of concrete depending on the site requirements

PACKAGING

- 20 kg bags
- 10 kg water-soluble bags

CERTIFICATIONS AND MARKINGS



CHECK THE TECHNICAL DATASHEET
on mapei.com



Mapeplast UW

Anti-leaching cohesion-inducing admixture for underwater pours.

DOSAGE from 0.6% to 3% by cement weight

PACKAGING

- boxes containing 4, 3 kg water-soluble sachets

CERTIFICATIONS AND MARKINGS



CHECK THE TECHNICAL DATASHEET
on mapei.com





Mapetard

Retardant admixture for concrete and mortar with a plasticising effect. Retardant action on setting times of cement. Particularly suitable for use in summer to help maintain workability of the mix.



DOSAGE from 0.2 to 0.5 l for every 100 kg of cement

PACKAGING 25 kg tanks

**CERTIFICATIONS
AND MARKINGS**



**CHECK THE
TECHNICAL
DATASHEET**
on mapei.com



Planicrete

Synthetic rubber latex to improve adhesion of cement mixes.



DOSAGE

- to prepare bonding slurries: 100-150 g/m²;
- to prepare screeds and renders 50-80 kg/m³

PACKAGING 5-10-25 kg tanks and 12 x 1 kg packages

**CHECK THE
TECHNICAL
DATASHEET**
on mapei.com



2. ADMIXTURES FOR SCREEDS

Mapescreed Advance HR

Admixture for high-strength, quick-drying, controlled-shrinkage, cementitious screed mortar with a semi-dry consistency.



DOSAGE from 0.5 to 1.5 l for every 100 kg of cement

PACKAGING 25 kg drums and 1000 l IBC containers

**CHECK THE
TECHNICAL
DATASHEET**
on mapei.com



Mapescreed Advance MR

Admixture for medium-strength, quick-drying, controlled-shrinkage, cementitious screed mortar with a semi-dry consistency.



DOSAGE from 0.5 to 1.5 l for every 100 kg of cement

PACKAGING 25 kg drums and 1000 l IBC containers

CHECK THE
TECHNICAL
DATASHEET
on mapei.com



3. FORM RELEASE AGENTS

Mapeform DMA 1000

Emulsifiable form-release agent for wood formwork. Emulsify one part of product with 5-20 parts of water, depending on the type of formwork.

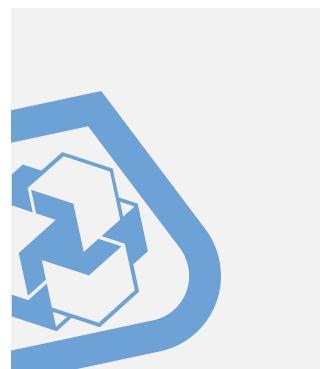

CONSUMPTION 10-30 g/m² of undilute product

PACKAGING 23, 9 and 4.5 kg drums

CHECK THE
TECHNICAL
DATASHEET
on mapei.com



Mapeform DMA 2000

Ready-to-use form-release agent with chemical and physical action for metal formwork.



CONSUMPTION 20-40 g/m² depending on the type of formwork

PACKAGING 23 and 4.5 kg drums

CHECK THE
TECHNICAL
DATASHEET
on mapei.com



Mapeform 1500 Plus

Multi-purpose low viscosity chemical/physical action form-release solution, to easy stripping of formworks.



CONSUMPTION approx. 20-25 g/m² for every type of formwork

PACKAGING bulk, 1000 l IBC containers, 200 l tanks, 22 l drums

CHECK THE
TECHNICAL
DATASHEET
on mapei.com



4. SURFACE CURING COMPOUNDS

Mapecure E

Anti-evaporation agent in water emulsion for protecting the surface of concrete against quickly drying out when exposed to sunlight and winds.



CONSUMPTION

- pure: 70-100 g/m²;
- diluted 1:1 with water: 140-200 g/m²

PACKAGING 25 kg tanks

CHECK THE
TECHNICAL
DATASHEET
on mapei.com



Mapecure S

Film-forming curing agent in solvent to protect mortar and concrete from drying out too quickly when exposed to sunlight and winds.



CONSUMPTION 0.10-0.15 kg/m²

PACKAGING 24 kg tanks

CHECK THE
TECHNICAL
DATASHEET
on mapei.com



Mapecure WG

Film-forming curing agent in aqueous emulsion for concrete. Does not need to be removed from the surface before bonding the floor covering.



CONSUMPTION 150-200 g/m²

PACKAGING 25 kg tanks

**CHECK THE
TECHNICAL
DATASHEET**
on mapei.com



5. MAPEI COLOR PAVING

Color Paving Admix

Ready-mixed multi-purpose powdered admixture for exposed-finish architectural floors and surfaces.



DOSAGE 25 kg/m³ of concrete

COLOURS neutral, red, sand, yellow

PACKAGING 10 kg boxes containing 2 12.5 kg water-soluble sachets

**CHECK THE
TECHNICAL
DATASHEET**
on mapei.com



Color Paving Binder

Ready-mixed ready to use screed supplied in big-bags for creating architectural road surfaces in exposed aggregate concrete.



COLOURS neutral, red, sand, yellow

PACKAGING 970 kg big bags

**CHECK THE
TECHNICAL
DATASHEET**
on mapei.com



Mapecolor Pigment

Powdered oxides to create an even stable colour in concrete mixes.

DOSAGE	from 1% to 4% by weight of white cement; from 3% to 6% by weight of grey cement
COLOURS	yellow, red, brown, green, black. Other colours available upon request
PACKAGING	10 kg boxes containing 2 5 kg water-soluble sachets



CHECK THE
TECHNICAL
DATASHEET
on mapei.com



Mapewash PO

Biodegradable vegetable oil-based surface set retardant with a curing effect to create architectural floors and surfaces.

YIELD	3.5-4 m ² /l by spray
COLOURS	depending on the type of product: green, blue, violet, yellow, pink, grey
PACKAGING	22 and 2 litres tanks



CHECK THE
TECHNICAL
DATASHEET
on mapei.com



Mapewash Protex

Temporary protective gel for substrates applied during laying operations to prevent concrete sticking and **Mapewash PO** from being absorbed.

CONSUMPTION	from 150 to 300g per m ²
PACKAGING	20 and 5 kg plastic drums



CHECK THE
TECHNICAL
DATASHEET
on mapei.com







AGGREGATES AND MORTARS FOR THE BUILDING INDUSTRY

BIOstabilitura

Highly compatible, ecological finishing which responds fully to the construction requirements of eco-friendly building work. Finishing mortar for walls, made entirely with high quality, **natural**, transpirant, **eco-compatible**, **raw materials**. Suitable for rendering internal and external surfaces.

YIELD 1.7 kg x m² x mm of render finish

PACKAGING 25 kg bags

CERTIFICATIONS AND MARKINGS



**CHECK THE
TECHNICAL
DATA SHEET**
on vagaedilizia.com



FIBROmalta

Special fibre-reinforced render for the best results with the minimum effort. Suitable for render and general wall coatings. The micro-fibres guarantee no crack formation caused by plastic shrinkage when drying out. It is suitable for application with a rendering machine and is even more attractive when applied by hand.

YIELD 18 kg x m² x cm of render - 22 kg x m² of wall made of bricks measuring 12x12x24 cm

PACKAGING 25 kg bags

CERTIFICATIONS AND MARKINGS



**CHECK THE
TECHNICAL
DATA SHEET**
on vagaedilizia.com



FIBROstabilitura

FIBROstabilitura is a transpirant finishing mortar for masonry suitable for internal and external biocompatible render without cracks or crazing. **FIBROstabilitura** is reinforced with fibres which guarantee that no shrinkage cracks or crazing form during drying, and has unrivalled workability.

FIBROstabilitura is a highly ecological product which responds fully to the construction requirements of ecofriendly building work.

YIELD 1.7 kg x m² x mm of render finish

PACKAGING 25 kg bags

CERTIFICATIONS AND MARKINGS



**CHECK THE
TECHNICAL
DATA SHEET**
on vagaedilizia.com





Grassello di CALCE

Aerial binder for transpirant, ecological finishing compounds and render. Aerial binder for preparing traditional masonry render and mortar on site, the main ingredient for making natural, transpirant paintwork, final smoothing coats on render (fresh on fresh) and for restoring ancient buildings.

YIELD 1.4 kg x m² x mm of render finish

PACKAGING 25 kg bags

CERTIFICATIONS
AND MARKINGS



CHECK THE
TECHNICAL
DATA SHEET
on vagaedilizia.com



HR10 Fibro

Ready-mixed high-adhesion rendering mortar in double-sealed bags to form rendered surfaces suitable for bonding ceramic tiles in compliance with EN 11493 standards.

YIELD 1 m³ of already mixed mortar is equal to approx. seventy 25 kg. 19 kg/m²/cm of render

PACKAGING 25 kg bags

CERTIFICATIONS
AND MARKINGS



CHECK THE
TECHNICAL
DATA SHEET
on vagaedilizia.com



HR15

For fire-resistant constructions with high structural characteristics. HR15 is a **high strength render resistant to fire**. It is particularly suitable for laying concrete and cement blocks and brickwork and is also suitable for rendering. It may be used for protecting and repairing concrete structures, in compliance with EN 1504-3.

YIELD 20 kg x m² x cm of render - 20 kg x m² of wall made of cement blocks measuring 20x20x40 cm

PACKAGING 25 kg bags

CERTIFICATIONS
AND MARKINGS



CHECK THE
TECHNICAL
DATA SHEET
on vagaedilizia.com



MaltaBASTARDA

The innovative formulate to make masonry and render quickly.

Ready-mixed mortar with guaranteed performance figures for internal and external render, load-bearing and partition walls, sealing water pipes and/or cable runs and for installing shower troughs and sanitary fittings.

YIELD 18 kg x m² x cm of render - 22 kg x m² of wall made of bricks measuring 12x12x24 cm

PACKAGING 25 kg bags

CERTIFICATIONS AND MARKINGS



CHECK THE TECHNICAL DATA SHEET
on vagaedilizia.com



MaltaVISTA

For highly attractive, natural finish resistant to the trials of time.

Its special formulation makes **MaltaVISTA** suitable for structurally solid, natural finish masonry, guarantees insulation against water ingress and reduces the phenomenon of efflorescence, while its high plasticity makes it possible to adjust the position of blocks and bricks when laying.

YIELD 40 kg x m² of wall

PACKAGING 25 kg bags

CERTIFICATIONS AND MARKINGS



CHECK THE TECHNICAL DATA SHEET
on vagaedilizia.com



VAGALighTher

Ultra-light rendering mortar, particularly recommended to create **heat-insulating systems** and **protective fireproof** render in compliance with the prescriptions of Ministerial Decree MD 16th February 2007. *Fire-resistance classification of construction products and elements for construction work.*

VAGALighTher is characterised by its ease of use and excellent workability and is the ideal product for all those situations where protective, fireproof render and heat-insulating mortar are required.

YIELD 11 kg x m² x cm of render

PACKAGING 20 kg bags

CERTIFICATIONS AND MARKINGS



CHECK THE TECHNICAL DATA SHEET
on vagaedilizia.com



INTO+

Ready-mixed hydrated lime and cement-based powdered base render with high workability applied with a rendering machine on internal and external substrates made from: hydrated lime, Portland cement, graded sand and additives to improve its workability and adhesion.

YIELD 13.5 kg x m² x cm of render

PACKAGING 25 kg bags

**CERTIFICATIONS
AND MARKINGS**



**CHECK THE
TECHNICAL
DATA SHEET**
on vagaedilizia.com



INTO+ Fibro

Ready-mixed fibre-reinforced hydrated lime and cement-based powdered base render applied with a rendering machine on internal and external substrates made from: hydrated lime, Portland cement, graded sand, fibres and additives to improve its workability, adhesion and flexural strength.

YIELD 13.5 kg x m² x cm of render finish

PACKAGING 25 kg bags

**CERTIFICATIONS
AND MARKINGS**



**CHECK THE
TECHNICAL
DATA SHEET**
on vagaedilizia.com



Malta+ Fibro

Ready-mixed fibre-reinforced powdered mortar applied using manual tools on exposed masonry made from: Portland cement, hydraulic lime, graded sand, fibres and additives to improve its application characteristics. Suitable for a wide variety of uses such as general building work and rendering internal and external masonry made from bricks, concrete blocks, stone, etc. Its special formulation facilitates application using manual tools, including by operators not specialised in this type of work. The fibres and special additives in the mortar contrast the effect of hydraulic shrinkage and reduce the risk of crack formation to a minimum, including when rendering heterogeneous substrates.

YIELD 16 kg x m² x cm

PACKAGING 25 kg bags

**CERTIFICATIONS
AND MARKINGS**



**CHECK THE
TECHNICAL
DATA SHEET**
on vagaedilizia.com



RASA+

RASA+ is a one-component waterrepellent normal-hardening fine-textured grey cementitious skimming mortar supplied in powder form made from special high-strength binders, selected aggregates, special admixtures and synthetic polymers.

When **RASA+** is mixed with water, its special composition forms a highly-adhesive mortar with excellent workability which makes it easier to apply with a smooth trowel and easier to finish the surface with a metal or sponge float.

YIELD 1.3 kg x m² x cm of finish

COLOUR grey

PACKAGING 25 kg bags

CERTIFICATIONS AND MARKINGS



CHECK THE
TECHNICAL
DATA SHEET
on vagaedilizia.com



3. CONCRETE FOR THE BUILDING INDUSTRY

BEtonFLuid

BEtonFLuid is a high-strength (Rck 40 N/mm²), self-compacting concrete (SCC) made by **Vaga**, ideal for manufacturing all types of structural elements with a natural finish.

BEtonFLuid is particularly suitable for casting into special formwork, including where there is a high density of reinforcement rods, without the risk of segregation.

YIELD 86 bags = 1 m³

PACKAGING 25 kg bags

CERTIFICATIONS AND MARKINGS



CHECK THE
TECHNICAL
DATA SHEET
on vagaedilizia.com



CALCESTRUZZO RCK30

CALCESTRUZZO RCK30 by **Vaga** is ideal for making cast **structural elements** and members with guaranteed mechanical performance characteristics such as beams, pillars, foundation plinths, floor slabs, etc.; **exposed elements** and members such as stairs, floors and walls; **concrete floors; cast concrete exposed to (EN 206-1):** dry surroundings (XC1) and wet surroundings (XC2).

YIELD 86 bags = 1 m³

PACKAGING 25 kg bags

CERTIFICATIONS AND MARKINGS





CALCESTRUZZO RCK40

CALCESTRUZZO RCK40 by **Vaga** is ideal for making: high strength **cast structural** elements and members such as beams, pillars, foundation plinths, floor slabs, etc.; **exposed elements** and members such as stairs, floors and walls; **concrete floors; cast concrete exposed to (EN 206-1)**: moderately damp surroundings (XC3), cyclical wet/dry surroundings (XC4), airborne salt (XS1), other chlorides (XD2), surroundings with freeze/thaw cycles (XF1), chemical attack (XA1).



YIELD 86 bags = 1 m³

PACKAGING 25 kg bags

CHECK THE
TECHNICAL
DATA SHEET
on vagaedilizia.com



Dreno

DRENO permeable concrete by **Vaga**: ideal for making floors with very high drainage capacity (> 640 mm/min), including in those places difficult to reach with conventional casting systems.



YIELD 68 bags = 1 m³

PACKAGING 25 kg bags

CHECK THE
TECHNICAL
DATA SHEET
on vagaedilizia.com



EXTRABETON

EXTRABETON by **Vaga** is ideal for making: high-strength, durable cast structural elements and members such as beams, pillars, foundation plinths and floor slabs, including those resistant to chemicals (to be verified with vaga technical services); floors in industrial **environments and floors with vehicle access** (including those resistant to **freeze/thaw cycles**); all types of **containment basins** (e.g. for drinking water, water with aggressive chemicals, depuration basins, sewer systems, etc.); **structural elements** and members such as stairs and floors; **cast concrete exposed to (EN 206-1)**: cyclical wet/dry surroundings (XC4), airborne salt (XS3), other chlorides (XD3), surroundings with freeze/thaw cycles (XF2 - XF3 - XF4) and chemical attack (XA1 - XA2* - XA3*).

(* to be verified with **Vaga technical services**)



YIELD 86 bags = 1 m³

PACKAGING 25 kg bags

SAETTA

When time is tight and quality is a must. **SAETTA** ultra high performance quick beton with a low shrinkage rate, *"and allows the time required for building work to be considerably reduced thanks to a stripping being time of just 2 hours!"*.



YIELD 87 bags = 1 m³

PACKAGING 25 kg bags

CHECK THE
TECHNICAL
DATA SHEET
on vagaedilizia.com



VAGAQUARZ

VAGAQUARZ is a mixture of particularly hard, natural mineral aggregates (quartz) which is used to protect concrete floors. It is particularly recommended for use in industrial environments and in warehouses where there is a high volume of vehicles in transit. It may be used to create attractive finishes in a variety of colours.

VAGAQUARZ is supplied ready to use, is pre-mixed with cement, additives and fillers and may be applied either manually or with power tools over wet concrete.



YIELD manual application 5.5 kg x m²;
machine application 12 kg x m²

COLOUR grey, other colours available upon request

PACKAGING 25 kg bags

CHECK THE
TECHNICAL
DATA SHEET
on vagaedilizia.com



4. SCREEDS FOR THE BUILDING INDUSTRY

SabbiaCEMENTO

Formulate with special acrylic admixtures for any type of high-performance screed. Ready-mixed cementitious screed suitable for laying all types of bonded and floating screeds, including heated screeds. Set to foot traffic after approximately 16 hours, wait 36 hours before laying ceramic tiles and 14 days for parquet and resilient coverings.



YIELD 20 kg x m² x cm

PACKAGING 25 kg bags

CERTIFICATIONS
AND MARKINGS



CHECK THE
TECHNICAL
DATA SHEET
on vagaedilizia.com





TurboMASS

Special formulate for making fibrereinforced quick-drying ready-mixed screed, particularly suitable for laying flooring substrates, including heated floor substrates, when drying times need to be reduced.

TurboMASS sets to foot traffic after 3-4 hours and dries after 4 days and is ready for laying parquet and resilient floor coverings.

YIELD 20 kg x m² x cm

PACKAGING 25 kg bags

CERTIFICATIONS
AND MARKINGS



CHECK THE
TECHNICAL
DATA SHEET
on vagaedilizia.com



5. SERVICE PRODUCTS

MB1 Pavicalce

Ready-mixed masonry and rendering mortar with dry aggregates for internal and external render, load-bearing and partition walls and for sealing hydraulic and electrical pipe-work.

YIELD 18 kg x m² x cm of render - 22 kg x m² of wall

PACKAGING 25 kg bags



CHECK THE
TECHNICAL
DATA SHEET
on vagaedilizia.com



NERO+

NERO+ is a cold, ready to use bitumen conglomerate supplied in bags. It is made from a mixture of aggregates, crushed sand and mineral additives (fillers) hot-blended with bitumen emulsion made with non-toxic flux oils.

PACKAGING 25 kg bags



CHECK THE
TECHNICAL
DATA SHEET
on vagaedilizia.com



SABBIASAL

SABBIASAL is a new, freeze-resistant product made from a special mixture of sodium chloride and a calibrated granulometric curve of silica sand, which makes it ideal for protecting road surfaces by reducing the amount of ice and snow that forms and settles on them, thus offering better grip for moving vehicles.



CHECK THE
TECHNICAL
DATA SHEET
on vagaedilizia.com



PACKAGING 20 kg bags

VAGASAL

VAGASAL is high efficiency, damp sodium chloride in a calibrated granulometric curve of 0/10 mm and is used to reduce the amount of ice and snow that forms and settles on the surface of roads.



CHECK THE
TECHNICAL
DATA SHEET
on vagaedilizia.com



PACKAGING 25 kg bags

6. DAMP AGGREGATES FOR THE BUILDING INDUSTRY

FRANTUMATA

Crushed washed selected aggregate ideal for coarse and rustic finish render, integrating concrete mixes and making floor screeds.



PACKAGING

- 25 kg bags
- bulk
- 1.5 t big bags

CERTIFICATIONS
AND MARKINGS



CHECK THE
TECHNICAL
DATA SHEET
on vagaedilizia.com





MISTA

Selected, washed aggregates with the CE symbol, suitable for concrete, bitumen conglomerates and site mortar.
Ideal for preparing beton on site for small building jobs and for all applications which require a blend of calibrated aggregates with a maximum diameter of 10.0 mm.

PACKAGING

- 25 kg bags
- bulk
- 1.5 t big bags

CERTIFICATIONS AND MARKINGS



CHECK THE
TECHNICAL
DATA SHEET
on vagaedilizia.com



TICINO

Selected, washed aggregates with the CE symbol, suitable for concrete, bitumen conglomerates and site mortar.
Ideal for preparing finishing mortar and fine render on site. Also used in horticulture and in all those sectors and applications where the use of extra-fine natural sand is required.

PACKAGING

- 25 kg bags
- bulk
- 1.5 t big bags

CERTIFICATIONS AND MARKINGS



CHECK THE
TECHNICAL
DATA SHEET
on vagaedilizia.com



VAGLIATA

Selected, washed aggregates with the CE symbol, suitable for concrete, bitumen conglomerates and site mortar.
Ideal for installation substrates for laying self-locking solid blocks, mixing mortar and rough or rustic-finish render on site, installing floor screeds on site and all applications which require graded sand with a maximum diameter of 4.0 mm.

PACKAGING

- 25 kg bags
- bulk
- 1.5 t big bags

CERTIFICATIONS AND MARKINGS



CHECK THE
TECHNICAL
DATA SHEET
on vagaedilizia.com



VAGLIATA Super

Ideal for installation substrates for laying self-locking solid blocks, mixing mortar and rough or rustic-finish render on site, installing floor screeds on site and all applications which require graded sand with a maximum diameter of 4.0 mm.

PACKAGING

- 25 kg bags
- bulk
- 1.5 t big bags

CERTIFICATIONS AND MARKINGS



CHECK THE
TECHNICAL
DATA SHEET
on vagaedilizia.com



7. DRY AGGREGATES FOR THE BUILDING INDUSTRY

VG03S

Ideal for sealing and filling joints when laying self-locking solid blocks, building sand for wood and bricks and removing the following from surfaces: smog, graffiti, dirt and carbonatation; medium abrasion and depth sand-blasting to improve the bond of varnish, render, etc. to surfaces.

PACKAGING

- 25 kg bags
- bulk
- 1.5 t big bags

CERTIFICATIONS AND MARKINGS



CHECK THE
TECHNICAL
DATA SHEET
on vagaedilizia.com



VG15

Ideal for sealing and filling joints when laying self-locking solid blocks, preparing smoothing and finishing compounds on site and for all those applications which require natural fine sand.

PACKAGING

- 25 kg bags
- bulk
- 1.5 t big bags

CERTIFICATIONS AND MARKINGS



CHECK THE
TECHNICAL
DATA SHEET
on vagaedilizia.com





VG16SS

Ideal for sealing and filling joints when laying self-locking solid blocks, sandblasting metallic structures when rust and old surface treatments need to be removed, to create clean surfaces and improve the bond of paints.

PACKAGING

- 25 kg bags
- bulk
- 1.5 t big bags

CERTIFICATIONS AND MARKINGS

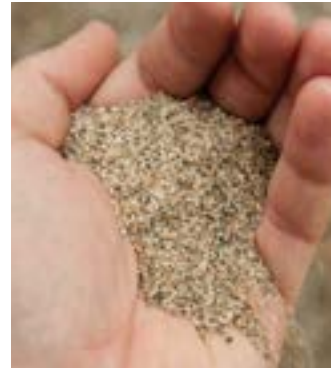

CHECK THE
TECHNICAL
DATA SHEET
on vagaedilizia.com



VG17FS

Ideal for sealing and filling joints when laying self-locking solid blocks, sandblasting ironwork and highly abrasive, deep-down surface treatments to remove residues of tar, deteriorated concrete, etc.

PACKAGING

- 25 kg bags
- bulk
- 1.5 t big bags

CERTIFICATIONS AND MARKINGS



CHECK THE
TECHNICAL
DATA SHEET
on vagaedilizia.com





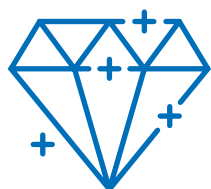
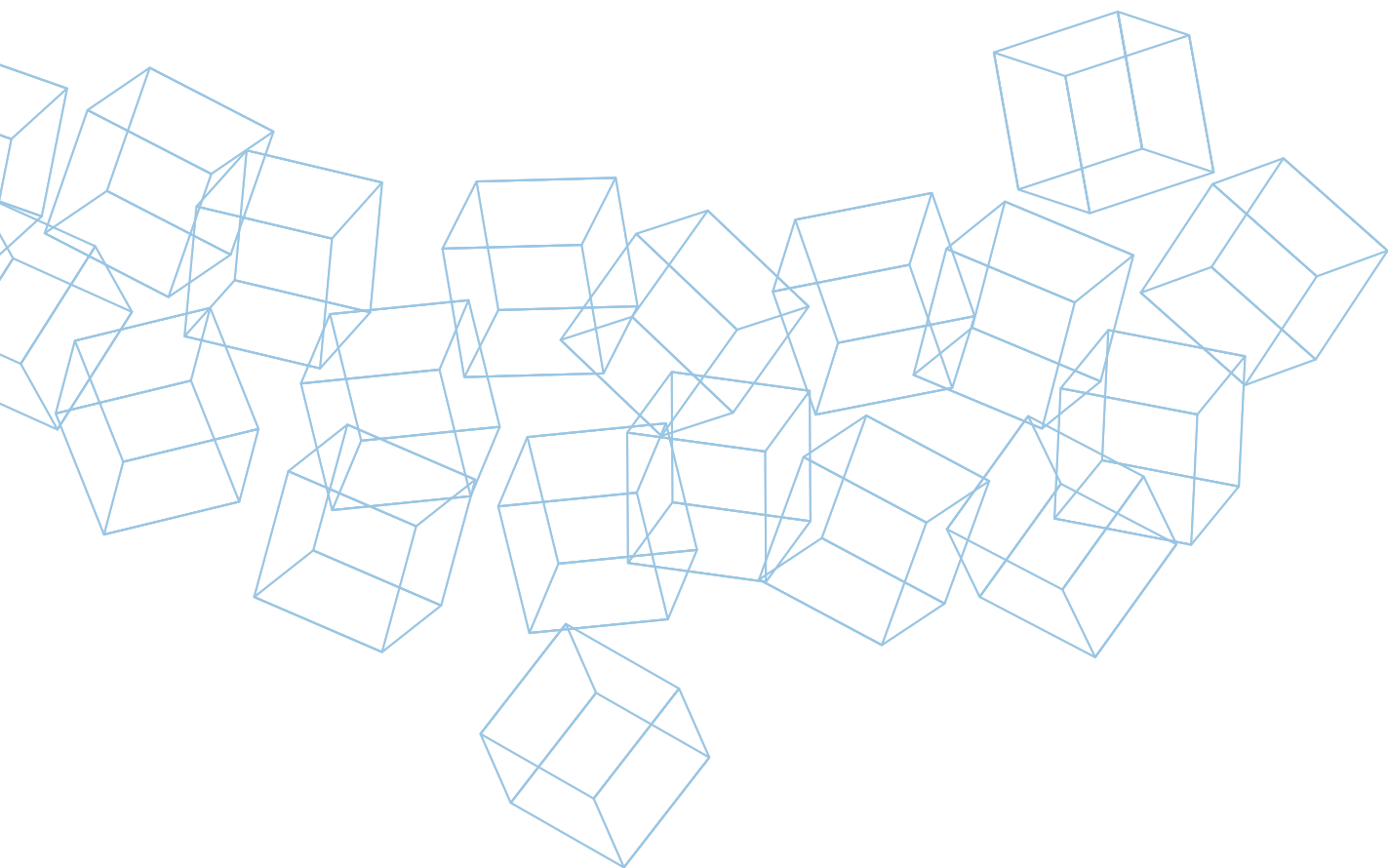

THE GREAT WORKS MAPEI

Linate Airport , Milan - Italy





Private flat, Milan - Italy



Palazzo Filangeri-Cutò, Palermo - Italy

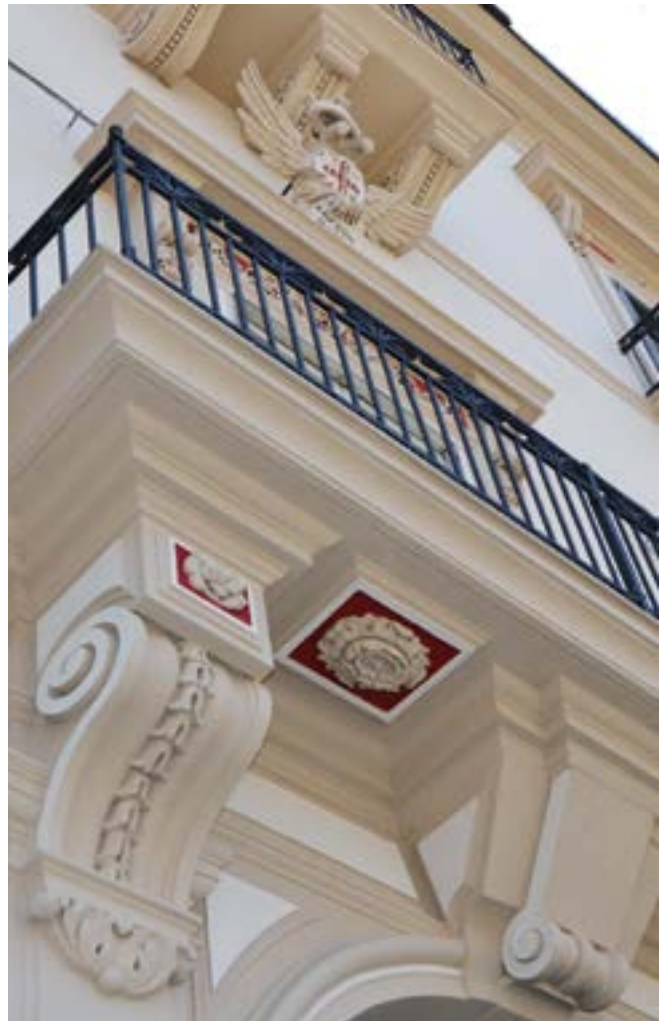

Castel Sismondo, Rimini - Italy



Gran Rondò shopping centre, Crema - Italy



Università Cattolica del Sacro Cuore, Cremona - Italy



Via del Mare stadium, Lecce - Italy



Animal hospital, Berlin - Germany



Fountain of Neptune, Florence - Italy



iQ Hotels, Milan - Italy

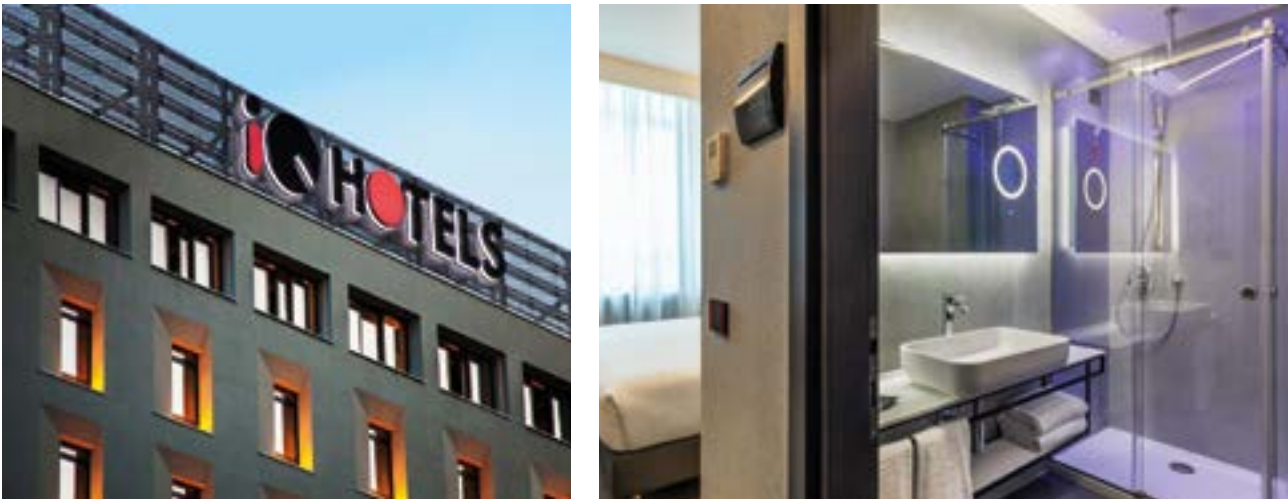

Swimming pool, Dervio - Italy



IRRCS Galeazzi hospital, Milan - Italy



Villa Candida tennis club, Foligno - Italy





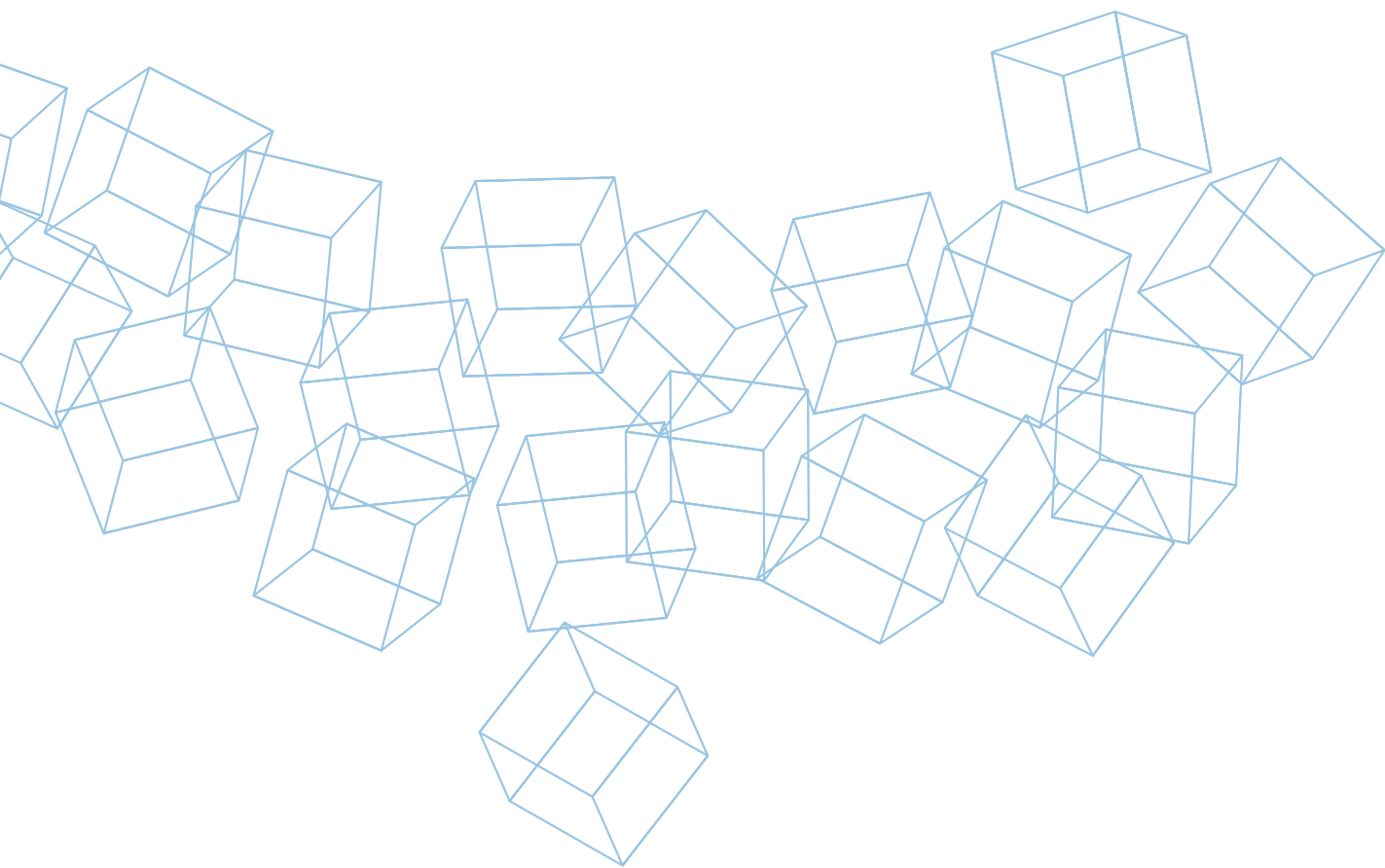

MAPEI HEAD OFFICES AROUND THE WORLD

ITALY

MAPEI S.p.A. Con Socio Unico

MILAN

HEADQUARTERS

Via Cafiero, 22 - 20158 Milan
Tel. +39-02-37673.1
mapei.com - mapei@mapei.it

OFFICES

- Viale Jenner, 4 - 20159 Milan
 - Via Valtellina, 63 - 20159 Milan
- Tel. +39-02-37673.1

MAPEIWORLD MILAN

Specification Centre

Viale Jenner, 4 - 20159 Milan
Tel. +39 02 37673.1 - training@mapei.it

ROME

OFFICE AND SHOWROOM

Viale Libano 62 - 00144 Rome
Tel. +39 06 5929211

LECCE

OFFICE AND SHOWROOM

Via Adriatica, 2 B (ang. viale Porta d'Europa) - 73100 Lecce
Tel. +39 0832 246551
ufficio.lecce@mapei.it

CIVITANOVA MARCHE

OFFICE AND SHOWROOM

Viale San Luigi Versiglia, 38/40
62012 Civitanova Marche (MC)
Tel. +39 02 376 73 052
ufficio.civitanova@mapei.it

PISA

OFFICE AND SHOWROOM

Via di Gargalione, 9 - 56121 Pisa
Tel. +39 338 69 00 793
f.falciani@mapei.it

SASSUOLO

DISTRIBUTION CENTRE OFFICE AND SHOWROOM

Via Valle D'Aosta, 46
41049 Sassuolo (Modena)
Tel. +39 0536 803116

PLANTS

- Strada Provinciale, 159
20060 Robbiano di Mediglia (Milan)
Tel. +39 02 906911
- Via Mediana S.S. 148, km 81,3
04100 Latina - Tel. +39 0773 2548
- Via del lavoro, 10
41018 San Cesario sul Panaro
Tel. +39 059 921462

EUROPE Offices

AUSTRIA

Mapei Austria GmbH

Nußdorf ob der Traisen
Tel. +43-2783-8891
mapei.at
office@mapei.at

BELGIUM and LUXEMBOURG

Mapei Benelux SA/NV

Grâce-Hollogne
Tel. +32-4-2397070
mapei.be
mapei@mapei.be

BULGARIA

Mapei Bulgaria E.O.O.D.

Sofia
Tel. +359 (2) 4899775
mapei.bg
info@mapei.bg

CROATIA

Mapei Croatia d.o.o.

Sveta Nedelja
Tel. +385-1-3647790
mapei.hr
mapei@mapei.hr

CZECH REPUBLIC

Mapei spol. s r.o.

Olomouc - Hodolany
Tel. +420-585-201-151
mapei.cz
info@mapei.cz

DENMARK

Mapei Denmark A/S

Vejen
Tel. +45 69 60 74 80
mapei.dk
post@mapei.dk

FINLAND

Mapei OY

Espoo
Tel. +358 9 867 8900
mapei.fi
info@mapei.fi

FRANCE

Mapei France S.A.

Saint-Alban
Tel. +33-5-61357305
mapei.fr
mapei@mapei.fr

MAPEIWORLD Paris
Specification Centre
Tel. +33-1-87448032
mapeiworld-paris@mapei.fr

GERMANY

MAPEI GmbH

Großostheim
Tel. +49 6026 50197-0
mapei.de
info@mapei.de

GREECE

Mapei Hellas SA

Chalkida
Tel. +30-22620-71906
mapei.gr
mapeihellas@mapei.gr

HUNGARY

Mapei Kft.

Budaörs
Tel. +36-23-501670
mapei.hu
mapei@mapei.hu

NORWAY

Mapei AS

Sagstua
Tel. +47 62 97 20 00
mapei.no
post@mapei.no

POLAND

Mapei Polska Sp. z o.o.

Gliwice
Tel. +48-32-7754450
Commercial office: Warsaw
Tel. +48-22-5954200
mapei.pl
info@mapei.pl

PORTUGAL

Lusomapei S.A.

Sacavém
Tel. +351 263 860 360
mapei.pt
geral@mapei.pt

ROMANIA

Mapei Romania SRL

Bucharest
Tel. +40 21 311 78 19/20
mapei.ro
office@mapei.ro

RUSSIAN FEDERATION

AO Mapei

Moscow
Tel. +7-495-258-5520
mapei.ru
info@mapei.ru
Representative office in Almaty
(Kazakhstan)

SERBIA

MAPEI SRB d.o.o. Beograd

Leštane, Beograd
Tel. +381 (0)11 40 46 977
mapei.rs
office@mapei.rs

SLOVAK REPUBLIC

Mapei SK s.r.o.

Ivanka pri Dunaji
Tel. +421-2-4020 4511
mapei.sk
office@mapei.sk

SLOVENIA

Mapei d.o.o.

Novo mesto
Tel. +386-1-7865050/51
mapei.si
mapei@mapei.si

SPAIN

Mapei Spain SA

Santa Perpetua de Mogoda
(Barcelona)
Tel. +34-93-3435050
mapei.es
mapei@mapei.es

SWEDEN

Mapei AB

Bromma
Tel. +46-8-52509080
mapei.se
info@mapei.se

SWITZERLAND

Mapei Suisse SA

Sorens / FR
Tel. +41-26-9159000
mapei.ch
info@mapei.ch

THE NETHERLANDS

Mapei Nederland B.V.

Apeldoorn
Tel. +31-85 00 69 200
mapei.nl
verkoop@mapei.nl

TURKEY

Mapei Yapı Kimyasalları

İnşaat San. ve Tic. A.Ş.

Ankara Office: Tel. +90 312 227 84 84
Istanbul Office: Tel. +90 216 455 20 12
Izmir Office: Tel. +90 232 502 35 02
mapei.com.tr
info@mapei.com.tr

UKRAINE

Mapei Ukraine LLC

Kyiv
Tel. +38 044 221 15 01
mapei.com.ua
office@mapei.ua

UNITED KINGDOM

Mapei U.K. Ltd

Halesowen
Tel. +44-121-5086970
mapei.co.uk
info@mapei.co.uk

MAPEIWORLD London
Specification Centre, Clerkenwell
Tel. +44-203-302 9610
clerkenwell@mapei.co.uk

AMERICA Offices

ARGENTINA

Mapei Argentina SA

Escobar, Buenos Aires
Tel. +54 (348) 443-5000
mapei.com.ar
contacto@mapei.com.ar

BRAZIL

Mapei Brasil Materiais de Construção Ltda

São Paulo
Tel. +55 11 3386-5151
mapei.com.br
info@mapei.com.br

CANADA

Mapei Inc.

Laval, Québec
Tel. +1-450-662-1212
mapei.ca

COLOMBIA

Mapei Colombia S.A.S.

La Estrella, Antioquia
Tel. +57-4 444 65 15
mapei.com.co
info@mapei.com.co

COSTA RICA

Mapei Construction

Chemicals Panama S.A.

(Costa Rica branch)

San Rafael, Alajuela
Tel. +506-2237-3689
mapeicostarica@mapei.com.pa

DOMINICAN REPUBLIC

Mapei Dominicana

Santo Domingo
Tel. 1-8006962734
(1-800-42-MAPEI)
CustomerServiceUSA@mapei.com

MEXICO

Mapei de Mexico SA de CV

Querétaro, Qro.
800 696 27 34
mapei.mx
mercadotecniamx@mapei.com

PANAMA

Mapei Construction Chemicals

Panama S.A.

Panama City
Tel. +507 261 9549
mapei.com.pa
mapeipanama@mapei.com.pa

PERU

Mapei Perú SAC

Lurín - Lima
Tel. +51 1 500 6180
mapei.com.pe
info@mapei.com.pe

PUERTO RICO

Mapei Caribe Inc.

Dorado
Tel. +1-787-270-4162
mapei.com/PR
caribecustomerservice@mapei.com

U.S.A.

Mapei Corporation

Deerfield Beach, Florida
Tel. +1-954-246-8888
mapei.us

VENEZUELA

Mapei de Venezuela CA

Cagua
Tel. +57 4 4446515
Mob. + 58 412 0455887
info@mapei.com.co

ASIA Offices

CHINA

Mapei Construction Materials (Guangzhou) Co. Ltd

Guangzhou
Tel. +86-20 8365 3489
mapei.com.cn
enquiry@mapei.com.cn

Mapei Building Materials Technology (Zhejiang) Co. Ltd

Huzhou
Tel. +86-0572-215 9888
mapei.com.cn
enquiry@mapei.com.cn

HONG KONG, CHINA

Mapei China Ltd

Hong Kong
Tel. +852-21486816
mapei.com.hk
mapei@mapei.com.hk

INDIA

Mapei Construction Products India Pvt Ltd

Bangalore
Tel. +91 80 2222 1840
mapei.co.in
infoindia@mapei.co.in

INDONESIA

PT MAPEI Indonesia Construction Solutions

Jakarta
Tel. +62 21 782 6976
mapei.co.id
mapei@mapei.co.id

SOUTH KOREA

Mapei Korea Ltd

Seoul
Tel. +82-2-2199-2000
mapei.co.kr
mapei.kr@mapei.co.kr

MALAYSIA

Mapei Malaysia Sdn Bhd

Petaling Jaya
Tel. +603-7842 9098
mapei.com.my
mapei@mapei.com.my

PHILIPPINES

Mapei Philippines Inc.

Binan, Laguna
Tel. +63 049 250-2427
admin.ph@mapei.com.ph

QATAR

Mapei Doha L.L.C

Doha
Tel. +974 4404 7718
mapei.qa
info@mapei.qa

SAUDI ARABIA

Mapei Saudia L.L.C

Riyadh
mapei.com.sa
info@mapei.com.sa

SINGAPORE

Mapei Far East Pte Ltd

Singapore
Tel. +65-68623488
mapei.com.sg
mapei@mapei.com.sg

UNITED ARAB EMIRATES

Mapei Construction Chemicals L.L.C

Dubai
Tel. +971 4 815 6666
mapei.ae
info@mapei.ae

VIETNAM

Mapei Vietnam Ltd

Ho Chi Minh
Tel. +84 28 5412 5618-21
mapei.com.vn
marketing@mapei.com.vn

AFRICA Offices

EGYPT

Mapei Egypt For Construction Chemicals S.A.E.

Cairo
Tel. +20 2 2537 0000
mapei.eg
info@mapei.eg

KENYA

Mapei East Africa Ltd

Nairobi
P.O. Box 9436 – 00100
Tel: +254 709045000
mapei.co.ke
info@mapei.co.ke

SOUTH AFRICA

Mapei South Africa Pty Ltd

Johannesburg
Tel. +27 11 552 8476
Cape Town office
Tel. +27 11 552 8476
mapei.co.za
info@mapei.co.za

OCEANIA Offices

AUSTRALIA

Mapei Australia Pty Ltd

Brisbane
Tel. +61 7 3276 5000
mapei.com.au
sales@mapei.com.au

NEW ZEALAND

MBP (NZ) Ltd

Auckland
Tel. +64-9-9211994
MBPltd.co.nz
enquiries@MBPltd.co.nz

EVERYTHING'S OK, WITH MAPEI

HEAD OFFICE
MAPEI SpA
Via Cafiero, 22
20158 Milan
+39-02-37673.1
mapei@mapei.it
mapei.com

